NOW IS THE TIME TO SELECT QUALITY FOUNDATION STOCK

A Prosperous Year

will be enjoyed by owners of California White Leghorn Breeding Farms Stock.

Our record at the Classic Los Angeles Ambassador Poultry Show, December, 1925, was the most outstanding achievement in exhibition classes in American Show Records.

SITTING PRETTY ON TOP OF THE WORLD

To succeed with poultry you should purchase the very best quality in foundation stock. There are 13 years of careful breeding and constant trapnesting back of our strain of white leghorns. The oldest and largest trap-nest ranch in California.

"Superior Strain" S. C. WHITE LEGHORNS

BABY CHICKS HATCHING EGGS

The Los Angeles Times

"Hail on, hail on, and on, and on."

In Three Parts—40 Pages

PART I—TELEGRAPH SHEET—16 PAGES

GREATER SOUTHERN CALIFORNIA

SUNDAY MORNING, JANUARY 25, 1926. DAILY, 5 CENTS. SUNDAY, 10 CENTS.

Liberty Under Law—Equal Rights—True Industrial Freedom

...THER FULL ...OF TUNES

...orld and His Wife Listen in

...d States, South America ...d Europe Take Turns at Broadcasting

...e Week Tests Link All ...th Amid Harmony of Various Melodies

[BY A. P. NIGHT WIRE]

...W YORK, Jan. 24.—For an ...ght North America put ...dio entertainment with the ...e audiences and then sat ...d listened as South Amer... and Europe took the spotlight ...e opening of the third inter... broadcasting tests con... in connection with Radio ...

...10 p.m., eastern time, foreign ...oadcasting stations and those in ...h America shut down, giving ...United States, Canada, Mexico, ...and Porto Rico rulership of ... during this hour. Londoners ...given an opportunity to dance ...ctious jazz, imported direct ...dio from station WMCA, New ... At the Hotel Metropole, ...r. Eric Palmer, official ob... for the tests, tuned in on ...ch, with lead speakers in the ...e ballroom ready to amplify the ...ic for the dancers.

...national courtesy was ob... by the Hotel McAlpin or... which provided the mu... through the inclusion of popu... tunes in the program.

...other feature of the Ameri... broadcasting was a message to ...d, France, Germany and ... paying tribute to their com... broadcast by Walter Dam..., symphonic conductor, dur... Atwater Kent hour of mu...

...recently at 11 o'clock the sta... in North America suspended ...ting and London, Bourne... of Saintry, Eng.; Bar... in Spain; Lima, Peru, and ...nos Aires, Argentina, begin ...d characteristic pro... of music, vocal and instru... and addresses.

...With the aid of amateurs ...ross the United States, an ...ay system for checking re... there was prepared for the ...ng hour. Messages from lis...

...ntinued on Page 2, Column 6)

...E DAY'S NEWS SUMMED UP

...DAY. Partly cloudy. Wind ...ast, south; velocity, 7 miles. ...perature, highest, 65 deg.; ...west, 50 deg. Forecast: For Los ...les and vicinity, fair. For ...r weather data see last ...of this section.

...TURES: Radio, Page 7, ...; Women's Pages, Clubs and ..., Page 6, Part II; Markets ...ancial, Pages 12, 13, 14, ...t I; News of Southern ...rnia, Page 8, Part II; Pictures, ...e 9, Part II; Comics, Page 4, ...t II.

...ALS: Page 11, Part I.

...S IN SPANISH: Page 16, ...t I.

...PPING NEWS: Page 15, ...t I.

...E CITY. Girl shoots self in ...rtment when engagement ...s. Page 3, Part II.

...Rasmussen, film star, ...ers injuries to face in ...h crash. Page 1, Part II.

...ts of open-shop policy ...ed by Merchants' and ...facturers' Association ban... Page 1, Part II.

...ial services conducted at ...Cathedral for late Dean ...ld. Page 1, Part II.

...ne injured and one ar... as result of auto crashes. ...e 1, Part II.

...Chamber Congress will ...der with civic bodies in ...ast asserted objectionable ...s. Page 3, Part II.

...V. Brewster, magazine ..., is not financing Corliss ...ney, claimed to become a film ...r. Page 2, Part II.

...ine held up and robbed ...ney taken. Page 11, Part ...

...Quintuplets lose $22,... ...ft and money to trio of ...s. Page 7, Part II.

...ney records broken ...ear during past year. ...e 1, Part II.

...ive fugitive, slayer of ...ff, being sought by lo... Page 7, Part II.

...Red Grange football ...ed in San Francisco ...e 1, Part III.

...ub on for Salt Lake Bees' ...Page 1, Part III.

...Athletic Club soccer ...Page 1, Part III.

...HOPE. Newest min... on edge of Death Val... day of 200. Page 3, ...

...Blackie Ford of ...charge in hop-field ...e 8, Part I.

REMEMBER THIS

The man who will not put will make a success or a

GENERAL EASTERN. World is linked by melody in international radio tests. Page 1, Part I.

Thomas W. Lamont and Otto Kahn speak in defense of Fascism. Page 7, Part I.

Dr. Straton takes Palm Beach pulpit to "stem evil tide." Page 2, Part I.

Harry K. Thaw figures in tenderloin shooting. Page 4, Part I.

Martin J. Durkin, awaiting trial for two murders, attends church in jail. Page 2, Part I.

Science triumphs over matter by changing lead to mercury, magazine reports. Page 5, Part I.

Attorney Abraham H. Hummel of famous firm of Hummel & Howe, dies in London. Page 6, Part I.

Dr. Cook defends his assertions on Polar discoveries. Page 7, Part I.

Henry Ford says Jews are incentive to Gentiles to hustle. Page 2, Part I.

Last man convicted under Piracy Act in Detroit, given freedom after twenty-one years. Page 10, Part I.

Colorado historian declares lack of roads greater cross to overland pioneers than Indian attacks. Page 8, Part I.

WASHINGTON. Senators stand pat on court debate cloture as hour draws near for test vote. Page 1, Part I.

House member attacks Senate changes in tax bill, pledging fight. Page 1, Part I.

Four associations in Washington organize for drive on drys. Page 1, Part I.

FOREIGN. Soviet prepares to fight over Chinese Eastern Railway. Page 1, Part I.

Belgium bows in grief at bier of Mercier. Page 1, Part I.

Skipper says Norwegian ship believed lost in storm last November now follows buccaneering trade. Page 1, Part I.

Fascist ukase to Tyroleans threatens break with Germans. Page 2, Part I.

Greece forces internal loan by assessing bank notes in circulation one-fourth value. Page 10, Part I.

Split impends in faculty and student body of Cambridge over dismissal of professor. Page 6, Part I.

WOULD CHANGE NAME TO ARMY DEPARTMENT

[BY A. P. NIGHT WIRE]

WASHINGTON, Jan. 24.—A bill "to minimize the probability of war" by changing the name of the War Department to Department of the Army has been prepared by Representative Bloom, Democrat, New York. "I do not know of any quicker way of promoting and establishing universal peace than to eliminate everything possible suggestive of war," Mr. Bloom said today, holding that the present title is a misnomer.

SENATORS STAND PAT IN COURT CLOTURE BATTLE

Ratification Leaders Confident of Debate Limitation Victory in Test Set for Today

[BY A. P. NIGHT WIRE]

WASHINGTON, Jan. 24.—With leaders on both sides in the Senate World Court fight standing pat, there appeared to be little prospect tonight of an agreement to limit debate on this issue. Unless such an agreement is entered into before 1 p.m. tomorrow, the Senate at that hour will vote on the question of invoking the cloture rule, under which no Senator could speak for longer than an hour on the resolution of adhesion to the Court and the score of amendments which have been offered to it.

Some conversations among Court opponents looking to a possible agreement were held today and will be continued during the forenoon tomorrow. After the Senate assembles at noon, there still will be an hour in which the two sides may get together on an unanimous consent arrangement.

Those leading the fight for ratification insist they can muster the two-thirds majority necessity to invoke the cloture rule. This rule has been adopted only once before and, singularly enough, that was during the long fight over the League of Nations covenant.

SIXTEEN OPPOSED

Pro-court leaders believe the substitute resolution of adhesion introduced yesterday by Senator Swanson, Democrat, Virginia, has brought into line a number of Senators who were listed as doubtful. The substitute contains reservations which go much farther than the Harding-Hughes-Coolidge reservations. These leaders believe they will have many votes to spare over the two-thirds necessary to adopt the resolution.

They now count only sixteen Senators definitely against adhesion, twelve Republicans, three Democrats and one Farmer-Labor, Shipstead of Minnesota. In this list are:

Republicans — Borah, Idaho; Brookhart, Iowa; Fernald, Maine; Frazier and Nye, North Dakota; Harreld and Pine, Oklahoma; Johnson, California; La Follette, Wisconsin; Moses, New Hampshire; Schall, Minnesota, and Williams, Missouri.

Democrats — Reed, Missouri; Dill, Washington; Blease, South Carolina.

Irrespective of whether cloture is adopted or an agreement is reached, the tax-reduction bill will be called up in the Senate this week. If cloture should be

(Continued on Page 2, Column 5)

SCIENTIST FORECASTS RADIO HEAT

Broadcasting Plants Only Matter of Years, Engineers at Convention Hear

[BY A. P. NIGHT WIRE]

PITTSBURGH, Jan. 24.—The broadcasting of heat by radio is only a matter of years, in the opinion of Prof. S. E. Dibble of Carnegie Institute of Technology, who, it became known today, is making a study of the problem. Mr. Dibble, president of the American Society of Heating and Ventilating Engineers, and holder of the Ahrens professorship in plumbing, heating and ventilating, believes that "it is no more improbable to broadcast heat waves than it was to broadcast sound waves."

The problem of sending heat to consumers via the air, is the problem of research men and laboratory workers, who must "discover instruments to control heat waves, especially a detector which will pick them up and hold and amplify them," says Prof. Dibble.

Transmission of heat by atmospheric conductivity is essential because of the gradual exhaustion of the elements of fuel, said the professor, adding "the day is not far off, in my opinion, when we will see huge centralized heating units broadcasting heat to homes, industries and office buildings."

ROYAL PAIR MAPS TOUR OF AMERICA

Swedish Crown Prince and Princess Will be Guests of Los Angeles in July

[BY CABLE—EXCLUSIVE DISPATCH]

STOCKHOLM, Jan. 24.—The Swedish Crown Prince and Princess are going to the United States this summer for the great Swedish and American festivals program. The proposed journey to America was made known today.

The couple will leave Gothenburg, May 18, on his majesty's ship Gripsholm, arriving in New York on May 27. Two days later they will go to Washington for the unveiling of the John Ericsson monument. They will be in New York again from May 31 until June 11 and during this time will be officially received at City Hall.

The Prince and Princess will visit Thomas Edison and take an excursion trip to Philadelphia. They will make an automobile tour of the States of New England, and also will touch at Niagara Falls and Detroit, visiting Henry Ford. Chicago and St. Paul will be visited.

The royal guests will finish by touring Yellowstone Park, Philips Lake, Rock Springs, Salt Lake City and towards the middle of July, Los Angeles and other points of interest in the Far West. Arriving in San Francisco July 28, they will start home by way of Japan, China and India.

Serve Paper on Countess Salm in Divorce Row

[BY A. P. NIGHT WIRE]

PALM BEACH (Fla.) Jan. 24.—Countess Salm von Hoogstraeten has been served with papers citing her to appear at the County Courthouse in the Borough of Manhattan tomorrow in answer to her husband's request that little Peter Salm be brought within the jurisdiction of New York courts pending a suit for separation.

This was revealed here on announcement that a subpoena had been served on the former Millicent Rogers by Sheriff Bob Baker of Palm Beach county. After three unsuccessful attempts, Sheriff Baker finally served the titled heiress at her residence.

Beyond the statement that she wished the matter amicably settled she made no comment.

INSULL IN TEXAS

[EXCLUSIVE DISPATCH]

HARLINGEN (Tex.) Jan. 24.—Martin J. Insull of Chicago, who is the principal owner of the Texas Central Power and Light Company and subsidiaries, is making a tour of inspection of his properties in South Texas, accompanied by James C. Kennedy, president of the company and other officials of the Insull interests. Officials of the company announced plans to develop a network of power lines in the southern part of Texas and eventually to connect them with lines owned by the same organization in the northwestern section of the State.

Who's Afraid?

WETS ORGANIZE IN CAPITAL

Four Associations Unite to Present Testimony at Senate and House Committee Hearings

[BY A. P. NIGHT WIRE]

WASHINGTON, Jan. 24.—Establishment of headquarters here for a campaign to modify the National Prohibition Act was announced today by a joint legislative committee, representing the American Federation of Labor, the Association Against the Prohibition Amendment, the Constitutional Liberty League of Massachusetts and the Moderation League of New York.

The committee plans to co-operate in efforts being made in Congress to liberalize enforcement regulations. Purposing to conduct a more intensive campaign than it made at the last session of Congress, the committee announced that it intended to present testimony at Senate and House committee hearings in support of the contention that the Volstead Act has been a complete failure as a temperance measure and has failed to fulfill promises made by its advocates.

It will present many witnesses to testify that the prohibition law has resulted in widespread corruption of State, Federal and municipal officials, has undermined respect for law and official authority; has contributed to crime conditions throughout the country, has had a demoralizing effect upon the young, has driven the manufacture of alcoholic beverages into millions of homes and has been a "prolific breeder of hypocrisy in the political, religious and business life of the nation."

WHEELER SCOFFS AT WET STATEMENTS

[BY A. P. NIGHT WIRE]

WILMINGTON (Del.) Jan. 24. Wayne B. Wheeler, general counsel of the Anti-Saloon League, replied in an address today in the Delaware-avenue Baptist Church to statements made by Senator Edwards of New Jersey and others at the meeting here last week of the Delaware division of the Association Against the Prohibition Amendment.

"Not all the arguments of the brewers' friends," he said, "will persuade this nation to relicense its worst and most treacherous foe—the liquor traffic."

The "exploded arguments" of the speakers at the antiprohibition meeting, he asserted, were "neither new nor true."

"Official reports of the Census Bureau and from national, State and city governments," he continued, "disprove the wet claims that the ratio of drunkenness, crime and the misery accompanying intemperance is increasing over wet years. Even the most careless observer knows that drunkenness is rare today, where

(Continued on Page 2, Column 4)

One Missing in Crash of Ships Off East Coast

[BY A. P. NIGHT WIRE]

NEW YORK, Jan. 24. — One man is believed drowned and the remainder of the crew of the Norwegian freighter Solvang were saved tonight when the Solvang sank off Winter Quarters lightship, Delaware breakwater, after a collision with the oil tanker Vacuum.

A radio message from the Vacuum picked up by the Independent Wireless Telegraph Company reported that the tanker was cruising in the vicinity of the collision in the hope of picking up the missing man. Details of the collision were not included in the message.

The Solvang was bound from Cienfuego, Cuba, with a cargo of sugar. Records here do not show how large a crew she carried. She was a steamer of 1401 net tons. The Vacuum was bound for New York from Texas City.

All broadcasting, including that of thirty-five stations participating in the international broadcasting tests was shut down while communication was kept open between the shore and the Vacuum.

A later message from the Vacuum reported that the tanker is badly damaged, but will continue to New York under its own power as soon as it has either rescued the missing man or given up hope for him.

LINEMAN'S FALL FATAD

[EXCLUSIVE DISPATCH]

MESA (Ariz.) Jan. 24.—Charles McCullough, 40 years of age, was killed in the fall of a tall steel tower near Goldfield, where he was working in the wiring to Superior of a new high-tension electric line of the Salt River Valley Water Users' Association. His widow and five children live in Lehi, near Mesa. In the same accident, serious injuries were received by William Waddell of Phoenix. He is in the hospital in Mesa.

'DEAD MEN' BECOME PIRATES

Swedish Schooner Rapid, Believed Lost in Storm, Declared Engaged in Buccanneer Trade

[BY CABLE AND ASSOCIATED PRESS]

STETTIN (Germany) Jan. 24.—Seldom has the imagination of Baltic skippers and sailors been inflamed to such a degree as by a story brought here by an old Finnish sea dog, on his way from Amsterdam to Hernoesand, Sweden. He asserts that he has been charged by men believed to have been dead since November to bring greetings to the home folk and tell them that they are now jolly pirates coining big money.

The Finlander says they transformed the Swedish schooner Rapid, believed to have been sunk in November, into a buccaneers' vessel.

A veritable pirate chase is to start on the Baltic, as every steamer and sailing vessel is on the lookout for the sea raider.

Last November the Rapid left her home port of Hernoesand to call for a cargo of lumber from a Finnish port. On leaving this port the vessel encountered a storm and nothing since has been heard of it.

Though suspicions were aroused, since not even wreckage or lifeboats had been found, the insurance companies were compelled to pay for both the lost ship and the crew.

Since the visit of the Finnish skipper here, various other seamen claim to have seen the vessel, which, despite its partial reconstruction and camouflage, they recognized as the Rapid.

WILL RENEW COAL PARLEY TOMORROW

Operators Accept Invitation, But Deny Agreeing to Lynett Plan in 'Principle'

[BY A. P. NIGHT WIRE]

PHILADELPHIA, Jan. 24.—The anthracite wage conference will reconvene at 3 p.m., Tuesday, in this city.

The call for the joint conference, which was requested by John L. Lewis, president of the United Mine Workers, to consider the peace plan offered by E. J. Lynett, publisher of the Scranton Times, was sent out today by direction of Alvan Markle of Hazelton, chairman of the joint conference.

While both sides were hopeful the next meeting would develop something that each could accept, the correspondence leading up to the agreement to meet again held out no prospect that the coming session will end the strike.

The last word so far on the Lynett plan has been spoken by the operators, Maj. W. W. Inglis, chairman of the operators' negotiating committee, having notified Mr. Markle yesterday the mine owners accepted the invitation to meet again but wished it understood that they did not want to be accused of re-entering the conference under false colors.

They wished it understood the Lynett plan had not been accepted, "in principle," as stated by Mr. Lewis in his request for another conference, and that it did not "afford a satisfactory basis for a contract."

NEW COLD WAVE HITS MIDWEST

Heavy Mantle of Snow Falls and Icy Blasts Send Mercury Down

[EXCLUSIVE DISPATCH]

CHICAGO, Jan. 24.—A second cold wave in three days struck the Middle West today, bringing heavy falls of snow along with the icy blasts. The cold wave, like its predecessor, which spread over the country from the Rocky Mountains to Ohio, brought cold shivers to this section again after a day's respite from subzero weather.

Heavy snows fell in the Eastern Rocky Mountain section from the Canadian border as far south as Texas.

In Chicago thermometers fell to 10 deg. above zero. Farther north zero temperatures of the past four or five days continue.

Prof. Cox, local weather forecaster, said the present cold wave promises to last for an indefinite period.

[EXCLUSIVE DISPATCH]

AUSTIN (Tex.) Jan. 24.—All of South Texas, from Austin to the Rio Grande and extending into Mexico for 200 miles, is covered with a blanket of snow ranging in depth from four to eight inches. It is the deepest snow for this region within the records of the government Weather Bureau. Great suffering from cold and exposure exists among the poorly clad and housed Mexicans. In many small towns fuel is exhausted. While reports from ranches are meager it is expected that cattle interests have suffered heavy losses.

PATH OF TAX BILL ROUGH

House to Oppose Senate Plan

Original Framer Challenges Repeal of Inheritance and Stock Levies

Fears Felt for Delay Until After March 15 Despite Efforts at Haste

[BY A. P. NIGHT WIRE]

WASHINGTON, Jan. 24.—The compromise tax-reduction bill reported by the Senate Finance Committee encountered new troubles today with notice from House leaders that it is unacceptable there.

Already facing serious opposition in the Senate, the measure was assailed by Chairman Green of the House Ways and Means Committee, which drafted the bill as approved by the House because of its provisions to repeal the inheritance and capital-stock taxes.

In addition, he declared, in a statement, the Senate measure will reduce taxes, when in full force, by more than $467,000,000 annually, instead of $352,661,000 as estimated by the Senate committee for this calendar year and $328,000,000 as approved by the House.

STUMBLING BLOCK

Although the Treasury has given tentative approval to the increase in reductions voted by the Senate committee over the amount provided by the House bill, Representative Green stated that, "even making the very largest allowance for any increase in revenue, it is plain that the House bill reached the maximum figure in reductions that was consistent with safety to the Treasury and that anything further would be risking a deficit."

House opposition to prospective Senate provisions in the bill is viewed in many quarters as placing an important stumbling-block in the way of plans to have the bill in effect before March 15, next, when first income-tax installments are due. Chairman Smoot of the Finance Committee plans to call it up in the Senate this week in the hope of getting it off to an early start, with a fight against repeal of the inheritance tax and other provisions in prospect.

The statement issued by Mr. Green severely criticised estimates given by the Senate committee of reductions expected to result from changes it made in the bill, describing some of these "very misleading inferences."

FIGURES CHALLENGED

Referring to the estimate that repeal of the inheritance tax and a retroactive reduction in this levy will reduce revenues only $320,000,000 this year, Mr. Green declared, "It is too plain for argument or discussion that the final outcome will be a loss of $150,000,000 annually instead of $320,000,000."

"Another very misleading inference, to say the least," he said, "arises from taking the loss occasioned by the repeal of the capital-stock tax in 1926 as the full extent of the reduction which will be caused by the proposed repeal."

While the revenue reduction in this calendar year from repeal of this levy will amount to only $88,000,000, he contended that it will total $93,500,00 annually thereafter.

ALVISO RANCHES FLOODED

[BY A. P. NIGHT WIRE]

SAN JOSE, Jan. 24.—Roads, orchards and gardens at Alviso, on the southern extremity of San Francisco Bay, have been flooded by high spring tides to a degree never before experienced, R. H. Jamison, a rancher, attributes the unusual situation to the closing of sloughs for salt manufacturing purposes.

REDS READY FOR FIGHT

Crisis Caused in Manchuria

Soviets Awaiting Answer to Protest on Action of Chang Tso-Lin

Railway Incident Stirs Up Bitter Denunciation of War Lord's Tactics

[BY CABLE AND ASSOCIATED PRESS]

PARIS, Jan. 24.—A Moscow dispatch to Havas says that the Chinese representative there has informed M. Tchitcherin, the Soviet Foreign Minister, that China has ordered the immediate release of M. Ivanoff, manager of the Chinese Eastern Railway.

Ivanoff has been in the hands of the Chinese authorities for several days and recently Russia demanded imperatively that he be given his liberty.

[BY CABLE AND ASSOCIATED PRESS]

MOSCOW, Jan. 24.—Reports from Harbin, Manchuria, indicate an increasingly menacing situation along the Chinese Eastern Railroad. Not only is the principal telegraph office shut down, but the building occupied by the Russian trade unions has been closed by Marshal Chang Tso-Lin's troops. A severe censorship is being exercised on the local Russian newspaper, which appears with great blank white spaces. Numerous Russian workers and minor officials have been arrested.

Telegraphing Friday afternoon, the correspondent at Harbin of the soviet news agency says that Chang Tso-Lin has seized all communications and adds, "This may be the last dispatch out of Harbin."

The Moscow government anxiously is awaiting a reply to its note to Peking and the military arm of the government has been instructed to be prepared for any emergency. The whole soviet press voices unmeasured indignation over Chang Tso-Lin's action, characterizing it variously as "unprecedented, audacious, bold, impudent, brazen," and declaring that it cannot be allowed to go unpunished.

There is a note of moderation and conciliation in most of the editorials, some of which appeal to Japan to use its good offices to restore peace in Manchuria, which is as vital to Japan as to Russia and China. Other editorials hint that there is an unseen hand behind Chang Tso-Lin, evidently meaning Japan.

CHINESE MERCHANTS BACK RAILWAY MOVE

[BY CABLE—EXCLUSIVE DISPATCH]

PEKING, Jan. 23.—A critical state of affairs exists at Harbin on the Changchun branch of the Chinese Eastern Railway, which is likely to result in foreign complications possibly of a serious nature. After resuming operations for a single day the line was again closed because the Russian management insisted on the cash payment of all military fares, thus blocking the movement of the Manchurian troops.

The resulting friction culminated in the arrest Friday of General Manager Ivanoff and three other Russian directors, according to foreign advices, while one consular dispatch names M. Ivanoff and three department attaches.

Arrests were made by Gen. Chang Huan Hsiang, commanding the Chinese military guard, who, with Gen. Chang Tso-Lin resumes the operations of the railway with his troops and white Russians.

Reliable telegrams from Harbin and Mukden assert the Chinese merchants fully sustain Gen. Chang Tso-Lin attitude, while officials of the Japanese-owned South Manchurian Railway and

(Continued on Page 2, Column 6)

NATION AT MERCIER'S BIER

Belgium Mourns for Dead Cardinal as Messages Pour in from Earth's Corners

[BY CABLE AND ASSOCIATED PRESS]

MALINES (Belgium) Jan. 24.—Belgium mourned today at the bier of Cardinal Mercier, kindly priest who, in the dire days of German domination, rose from comparative obscurity to give the country courage to resist and hope for deliverance.

Great crowds stood patiently outside the archiepiscopal palace with tear-dimmed eyes, or filed slowly past the couch where the body of the cardinal lay, clad in robes of violet, with mitre upon the head and the cardinal's great gold cross upon his breast.

Many in that slow procession were wounded soldiers of the war, some limping painfully as they approached the prelate's resting place to pay him their last humble honors. And while thousands at Malines bade him farewell, messages poured in from rulers, the great and humble people of the four corners of the earth, some of them from Germany, expressing the sorrow which the world feels at the passing of the "Apostle of Peace."

KELLOGG SENDS MESSAGE

The American Secretary of State, Frank B. Kellogg, sent a message in behalf of President Coolidge, which Ambassador Phillips hastened to deliver to the King, and the prelate's family gathered about the death bed. It made reference to the indomitable courage of Cardinal Mercier, his unfailing championship of the best interests of humanity, which had truly made the world better. It was only one of many similar messages which evoked a note of appreciation throughout Belgium.

Today there was an expression of profound peace upon the cardinal's face. Throughout the day the "Black Nuns" of Malines kept the death watch; they will be on duty until the burial Thursday. Until, then, also, the great bells of Malines Cathedral will toll the funeral knell thrice daily, at 6 o'clock in the morning, noon and 7 o'clock in the evening. The bells of all the other churches will join in the solemn tribute.

While no formal action has yet been taken, it is considered certain the funeral will be a state affair of great pomp, the members of the Cabinet having decided to pay this high honor in recognition of Mercier's great moral services to Belgium. Only three Belgians thus far have been honored with a national funeral—Charles Rogier, father of the Belgium constitution; Baron Lamberment, noted statesman, to whom Belgium is indebted for the liberation of the Scheldt River and the independence of the Congo at the Berlin Conference in 1885, and Gen. Leman, heroic defender of Liege.

King Albert, the Crown Prince

(Continued on Page 2, Column 7)

STRATON TAKES FLORIDA PULPIT

New York Pastor Will Seek to Stem Evil Tide

Activities Will be Centered at Palm Beach

Menace of Materialism Seen in Business Boom

[BY A. P. NIGHT WIRE]

NEW YORK, Jan. 24.—Dr. John Roach Straton, pastor of Calvary Baptist Church and fundamentalist leader, is going to Florida "to help turn back the evil tide" that he believes has flooded that State "since the business boom started."

In announcing before his congregation today that Rev. Austin K. DeBlois, former pastor of Shurtleff College, Alton, Ill., will act as supply pastor during his two months' absence in Palm Beach this winter, Dr. Straton explained fully for the first time his reasons for accepting the short-term pastorate in Florida during February and March.

"That there is great need," he said, "at Palm Beach, as well as in all other parts of our country for a vigorous and aggressive religious work, is proved by the appalling increase of worldliness within the church ranks, modernism within the ranks of ministers and immorality, vice and crime within the ranks of so-called high society.

"Because of the prosperity in that State, Florida is facing the menace of materialism and general godlessness more acutely, perhaps, at the present hour than any other part of the country. The greatest issue before Florida is whether they will save their society from the inroads of paganism and maintain their Christian ideals.

"The Christian forces of Florida need anew to bestir themselves to safeguard their churches and Bible schools from the dangers of Sabbath desecration, Mammon worship, selfish sinful social indulgences and so-called pleasures. The violation of the Sabbath day, race-track gambling and general immorality, vice and crime have greatly increased in Florida."

TELLS EAST OF GOLDEN TIME HERE

Joe Toplitzky With Others From City in Chicago See Record Prosperity

[EXCLUSIVE DISPATCH]

CHICAGO, Jan. 24. — Golden news from the Golden West was brought to Chicago today by Joe Toplitzky, Los Angeles real estate magnate, who passed through here on his way to New York.

"California is looking forward to a record year in every respect," declared Mr. Toplitzky. "Our population is increasing all the time. There are more tourists this winter than ever before, and there is a steady growth in the number of permanent residents.

"Building permits are being issued in increasing numbers for large buildings as well as private homes. For instance, within the year five large theaters costing between $1,000,000 and $2,500,000 each are to be erected in Los Angeles and Hollywood."

Mr. Toplitzky was accompanied by Benjamin E. Page, president of the Hellman Commercial Trust and Savings Bank, and T. A. Morrissey, vice-president and cashier of the Merchants' National Bank, both of Los Angeles, who asserted that California bankers anticipate a prosperous season.

"Orange growers expect a record crop," said Mr. Page. "The quantity will be about the same as usual, but the entire citrus output this year is of much finer quality than in preceding years and will command excellent prices."

The party was met by Robert Parker, retired Los Angeles capitalist, on its way back from fa four months' trip in Europe. They will return to Los Angeles within ten days.

ACQUIT NAVAL WORKERS

[BY A. P. NIGHT WIRE]

NORFOLK (Va.) Jan. 24.—R. A. Cutlip, machinists' mate second class, and H. M. Wilkinson, electricians' mate first class, have been acquitted by a special naval court-martial of charges growing out of the discovery of a liquor still December 1 on the battleship Texas.

BRACE 210 DETWILER BLDG. PR. 4194
CLU
I sell memberships in ALL CLUBS GOLF-BEACH-ATHLETIC &c. of BIG SAVING. EASY TERMS.
LOANS
MEMBERSHIPS

Quick!

Choose Your Materials here this month
30% Reduction on suits made to order.
Fit and workmanship guaranteed.
All Former $60 Values $40
Stewart
The Square Tailor
321 West Third St.
Room 324. Upstairs—Take Elevator

Principals in Love Drama of "Gunman Sheik" Durkin

[P. & A. Photos]

Involved in Crime Tragedy

Upper left, Irma Sullivan, daughter of Cornell (Ill.) blacksmith, whom Durkin married and was with him at time of arrest. Upper right, Betty Werner, cast-off sweetheart, and below, Martin Durkin, captured at St. Louis and now awaiting trial in Chicago, for the slaying of two officers.

SOUTHLAND ELECTRICAL MEN MEET

Gathering of Electragists at Avalon Adopts System of Standardized Wiring

[EXCLUSIVE DISPATCH]

AVALON (Catalina Island) Jan. 24.—Predicting that 1,000,000 horsepower of electricity would be needed to run Southern California by 1937, W. F. McWhinney, representing the Southern California Edison Company, addressed the third quarterly convention of Californ a Electragists, southern division, in a two-day conclave at the Hotel St. Catherine. Mr. McWhinney further stated that the program of the Edison company called for an expenditure of $90,000,000 in California in 1926 and the development of an additional 200,000 horsepower of electricity.

The general meeting of the electrag sts' convention was formally called to order Saturday by President Walker of the State Association of Electragists. The chief speaker of the morning was W. F. Brainerd, representing the California Electrical Bureau. Mr. Brainerd spoke on standardization of adequately wired homes, as originated by the Toronto Electrical League n Canada two years ago, to insure the public against defective wiring.

To promote the plan in California the State has been divided into twenty-five districts. H. E. Sherman, Jr., president of the Illinois Electrical Company, was appointed chairman of District No. 21, covering Los Angeles; W. C. McWhinney of the Southern California Edison Company, chairman of districts Nos. 20 and 22, comprising Santa Barbara, Ventura, Los Angeles and Orange counties; A. E. Holloway, business manager of the San Diego Consolidated Gas Company, of district No. 23, San Diego county; J. E. King of the Southern Sierras Power Company, of district No. 24, Imperial county, and George T. Bigelow of the Southern Sierras Power Company, of district No. 25, Inyo county.

The next convention is to be held at Del Monte, announced President Walker at the close of the meeting, with the date some time in August, to be set at the next meeting of the executive committee. This convention will be for both northern and southern divisions.

Sight-seeing trips over the submarine gardens in chartered glass-bottom boats and automobile excursions over the Sky Line Drive were included in the entertainment program for the electragists during their Catalina convention, with a golf tournament held at the Catalina Country Club and a swimming meet Sunday morning in the bay in front of Hotel St. Catherine.

OPPOSITION TO SALE OF PINE FOREST STARTED

[EXCLUSIVE DISPATCH]

ROSWELL (N. M.) Jan. 24.—Claude Simpson, secretary of the Roswell Chamber of Commerce, is taking active steps to prevent the destruction of the magnificent Douglas pine forest of the Mescalero Reservation, and the marring of its beauty as seen from the Lincoln Highway and the road leading from the agency to Cloudcroft. Commissioner of Indian Affairs Burke, at Washington, D. C., has closed a contract for the sale of a large tract of timber traversed by these highways, preserving only a narrow strip 300 feet wide on either side of the highway. Mr. Simpson wired Secretary Bratton and Congressman Morrow in Washington and also a number of the chambers of commerce of the Southwest urging co-operative effort for the modification of the contract.

BLAMES HUNGARY FOR 1917 GERMAN MUTINIES

[BY CABLE—EXCLUSIVE DISPATCH]

BERLIN, Jan. 24.—Hungary was the cause of the first mutinies in the German navy in 1917 and not political propaganda, Herr Dittman, Socialist, declared to the Reichstag committee on causes for the loss of the war, basing his statement on a study of 25,000 pages of documents from the war. To silence the men's protest against bad treatment and scare them from infractions of discipline, the former Kaiser's military judges ordered exemplary punishment of the men suspected of disobedience.

DURKIN ATTENDS SERVICE

Slayer Goes to Church First Time in His Recollection; Accused Losing Glamour as Hero

[BY A. P. NIGHT WIRE]

CHICAGO, Jan 24.—Martin W. Durkin, awaiting trial for two murders, today attended religious services conducted by the Salvation Army at the County Jail. Durkin admitted that it had been so long since he last attended church that he had lost all recollection of it.

But this time the slayer had to go, though he might have withdrawn to the farthest corner of the bull pen, where the services are held, instead of drawing up a stool near the Salvationists, as he did.

Except for his distaste for the jail menu, the killer is settling rapidly down to the prison routine. He had no callers today, none being allowed.

Tomorrow or Tuesday his attorney, John F. Tyrrell, and Attorney M. J. Ahearn will confer with Durkin to determine whether Ahearn will represent Durkin in his trials. There is no large defense fund in the offing.

"Already we have made very satisfactory headway toward wiping out the heroic glamour that has become our biggest obstacle in dealing with criminals of Durkin's type," Mr. Crowe said. "We have prohibited theaters from showing films of Durkin's arrival in the city and we have stopped several other plans to exploit his name.

"If there is any worship left in the hearts of the people, we will soon blast it by the most effective means, showing them what a cowardly sneak their hero really is."

Clergymen in several pulpits of the city today condemned the actions of theater audiences in applauding Durkin when his pictures were flashed upon the screen.

TEXAS SHERIFF TELLS OF TRAILING DURKIN

[EXCLUSIVE DISPATCH]

PECOS (Tex.) Jan. 24.—How Blaine Danley, a Department of Justice agent from Memphis, Tenn., ran across the trail of Martin J. Durkin, the phantom killer of Chicago, by identifying his handwriting on the register of the Orient Hotel here, and pursued the gunman through the desolate Big Bend country, is told by E. G. Kiser, Sheriff of Reeves county, who accompanied the government man during the chase.

It was Mr. Danley's telegraph advices to the El Paso office of the Department of Justice that led to the capture of the desperado in St. Louis, according to Sheriff Kiser.

COMES ON TRAIL

The Department of Justice agent struck the trail of Durkin first at Pecos, but the fugitive had a lead of fifty-five hours on the pursuer at that time. Durkin, slayer of C. C. Shanahan, another government agent, registered at the hotel here on Saturday night, the 16th inst., Mr. Danley reached here at 2:40 Tuesday, the 19th inst., but Durkin had left Pecos in a high-powered car early Sunday morning of the 17th inst. He was accompanied by his wife.

At the Orient Hotel Mr. Danley identified certain letters in the fugitive's chirography. Durkin registered in the name of B. C. Landis and wife. He gave his address as San Francisco.

With the Sheriff as his guide, the Department of Justice man traced Durkin to a point forty-five miles from Fort Stockton, Tex. The Sheriff was in Saragoras when Mr. Danley first arrived at Pecos. The latter motored to Saragoras and obtained Sheriff Kiser's aid. Durkin's car, stolen in Los Angeles, was abandoned by the roadside forty-five miles east of Fort Stockton. A rear wheel had broken down. Effects left in the car by the fugitive made certain the identity of Durkin.

OBTAIN BERTH NUMBER

The gunman rented a passing automobile and with his wife was driven to Gerbin, Tex., where they caught a train for Alpine, Tex., on the Southern Pacific Railroad. It was learned from the railroad agent that the fugitive purchased two tickets to San Antonio.

Supplied with this telegraph information from Mr. Danley, the Department of Justice agent at El Paso, carried on through the government agents in San Antonio, Federal agents in St. Louis, accompanied by a squad of policemen, were advised of the number of the berth Durkin and his wife occupied on the train from San Antonio.

How he was captured at Webster Groves, a suburb of St. Louis, last Wednesday, without a shot being fired is known.

WETS UNITE FOR DRIVE ON DRYS

(Continued from First Page)

it was common before we outlawed the public saloon.

"Our best authorities on economic conditions, such as Herbert Hoover, Judge Gary, Prof. Carver of Harvard, Prof. Fisher of Yale, Roger Babson, Henry Ford and a long list of men who know, have indicated the relation between prohibition and our prosperity. A prohibition law which is broken one-tenth as much as these pleaders for the brewers declare, would not have been the effective economic factor which our experts assert it has been.

"The wet operators were wise to ignore the terrible record of drunkenness, crime and alcoholism deaths before prohibition, while they confined themselves to comparisons between various prohibition years. The worst conditions under prohibition are better than the best conditions under licensed liquor."

FORD KINDLIER TOWARD JEWS

Asserts Hebrew Influence One of Good

Declares They Make Many Gentiles Hustle

Flays International Money Power of Race

[BY A. P. NIGHT WIRE]

NEW YORK, Jan. 24.—Henry Ford says in a copyrighted interview to Farm and Fireside that the Jews as a whole are a good influence and because they are so much smarter than "the boob Gentiles," it makes the latter "hustle to keep up."

"The Jews are not a menace, on the whole they are a good influence," Mr. Ford told Andrew Wing, managing editor of the magazine. "They are so much smarter than the boob Gentiles that it makes them hustle to keep up. That is where the good comes in. It serves people right if they let the Jews work them."

What Mr. Ford opposes most is "the international Jewish money power that is met in every war," which he says, is "the chief element in the Jewish question, because the international money power is Jewish."

"No matter what happens to the nations in a war, the money power always wins," asserts the manufacturer. "No war starts without it and every war stops when it says so. That is what I oppose—a power that has no country and that can order young men of all countries out to death.

"Most people who talk about world peace never penetrate to the cause of war. The pacifist organizations and others are just dabbling about the surface. As long as the international money power constitutes the invisible government of the backward nations and as long as it has so strong a hand upon the politics of the greater nationals, peace is impossible.

"The profits of the international money power are not produced by peaceful industry, but by war, and until we dig these influences out and expose them and neutralize them, world peace can not be hoped for. That in a nutshell is the chief element in the Jewish question, for the international money power is Jewish.

They have overplayed their hand, as they always do. It is destined, it seems, that such influences should always overplay their hands at a critical moment. Their setback in Great Britain and the United States occurred just as they thought they were sitting on top of the world."

Mr. Ford adds that "the Jewish question is here and too many people are afraid to study it."

"Neither the Jews nor the others benefit by concealment," he concludes.

CLOTURE VOTE SET FOR TODAY

(Continued from First Page)

effected the vote on the Court undoubtedly would be only a few days away at the most. If an agreement should be reached to limit debate, it would carry with it an understanding giving the tax bill right of way except when some Senator wanted to talk on the Court issue.

NAVY AND FARM BILLS

While the Court and tax-revision questions are occupying the Senate the House will pass the annual naval appropriation bill and then proceed to the consideration of the first farm relief bill, the Haugen measure, embodying the administration's plan for a division of co-operative marketing in the Agricultural Department.

With this measure out of the way—and a vote is expected by Thursday—the annual Agriculture Department appropriation will be called up.

The House Agriculture Committee will continue consideration of farm-relief bills during the week and the Interstate Commerce Committee will begin hearings on the Watson-Parker railroad labor bill.

The Senate Judiciary Committee will resume, Tuesday, the inquiry into the investigation made by the Department of Justice respecting the Aluminum Company of America and the Interstate Commerce Committee will hold further hearings on the railroad consolidation bill.

WORLD COURT FOES ATTACKED IN ADDRESS

[EXCLUSIVE DISPATCH]

NEW YORK, Jan. 24.—Opponents of the World Court, and Senator Borah in particular, were attacked by Louis Marshall in an address at Temple Emanu-El, in which he praised decisions already handed down by that body as among the best in the history of jurisprudence.

"Senator Borah demands that before we join in a World Court we have a code of international justice," he said. "To formulate such a code would take a century. It has taken 125 years to develop the functions of our Constitution. It took 1100 years for England and this country to collect and perfect the common law.

BASED ON EQUITY

"A real code of law must be evolved out of the collective experience of mankind. We have had the principles of international law since the Roman Empire and the World Court is creating its new precedents every day. Senator Borah's statement is just another way of saying that he does not want an international court of arbitration."

The advance which the World Court is making over bodies of a similar kind," he said, "lays in the fact that its decisions are based not upon compromise, but upon the fundamental principles of law and equity. The twenty decisions already handed down, he said, would bear comparison with those of the Supreme Court of the United States.

WOULD END BICKERINGS

"If the people of this country could be induced to read those decisions it would put an end to all the bickerings we have heard since President Harding first recommended that we join the court three years ago."

The prophets Isaiah and Michael had foreseen the permanent court of international justice, he said.

The world should be thankful that such a body exists today, he declared, and asserted that had it existed in 1914 the World War would not have taken place.

The last war rose out of a dispute which easily could have been handled and disposed of by the World Court," he said.

HAIRDRESSERS SEEK CAUSE OF BALDNESS

[BY A. P. NIGHT WIRE]

NEW YORK, Jan. 24.—The cause of baldness and other deteriorations of the human thatch are to be sought scientifically. An initial donation of $5000 toward establishment of a "college on hair research" was announced today by Charles Nessler, president of the American Master Hairdressers' Association. A member of the faculty of physicians and surgeons of Columbia University will be in charge of the proposed laboratory.

Hair is too important a factor "in the life, health and happiness of humanity," the donor said, "to suffer longer the results of haphazard handling."

REDS PREPARE FOR STRUGGLE

(Continued from First Page)

all Japanese interests also openly support the move.

This has aroused intense feelings among the Russians, because, it is said, Japan seeks possession of the railway to Harbin. The soviet embassy is complaining frantically regarding the terms of the Japanese aggression under a Chinese cover, but admits it is extremely doubtful whether Russia is in a position to send Red troops to occupy the railway. Some quarters regard the present provocative attitude of the Manchurian war lord as a counter-action to the soviet penetration of Mongolia and courting of Gen. Feng Yu Hsiang.

Consular advices confirm the report that Marshal Wu Pei Fu is moving from Hankow on Honan Province, which is now held by the Kuominchun army, which is favorable to Gen. Feng Yu-Hsiang.

Other apparently reliable reports assert that Gen. Li Chiu-Lin has routed the governor of Tien-tsin and is moving through Shantung toward Honan to assume the governorship there, in agreement with Marshal Wu Pei Fu.

This explains the ability of the Kuominchun to withdraw troops from the Shantung border for reinforcement of the Lanchow front. The movements also indicate that an understanding has been reached between the ancient foes, Marshal Wu Pei Fu and Gen. Chang Tso-Lin, for the destruction of Gen. Feng Yu-Hsiang.

MASSING TROOPS

A soviet military attache has arrived at Harbin, where it is reported that he arranged for the massing of troops at Pogranitchnia and Manchouli for the occupation of the railway in both directions. The entire block in Harbin, where the soviet consulate is situated, is occupied by Chinese troops, who bar all but members of the Consulate.

Late telegrams report a tense feeling at Harbin, with serious danger of a clash. It is openly charged that the Japanese are ready to assist Gen. Chang to hold the railway at Cchangchun.

One report says the railway is about to cease operations on the main line and then summon Red troops to expel the Chinese military, whose attitude, the Russians assert, is unbearable.

CHENG KAI-SHEK QUITS ARMY-HEAD POST

[BY CABLE AND ASSOCIATED PRESS]

CANTON, Jan. 24.—Chang Kai-Shek has resigned the generalship of the Kwangtung army. His resignation has been approved by the Nationalist government and Gen. Hoy Ving-Yam appointed as his successor.

WORLD LINKED IN RADIO TESTS

(Continued from First Page)

teners were ordered filed with members of the American Radio Relay League, to be sent by wireless telegraph on low wave lengths to station 2-GY, Garden City, N. Y.

Tonight's foreign programs included Spanish instrumental music from Barcelona; vocal solos and instrumental music from the English stations 2-LO, 6-BM and 5-XX, addresses by the Mayor of Lima, and Miles Poindexter, United States Ambassador to Peru, and music from OAX, music from LOW, LOX and LOZ, Buenos Aires.

EVERY MORNING IN THE YEAR Los Angeles Times
The Times Building, First and Broadway
90c per month DELIVERED BY CARRIER
By Mail in Postal Zones 1 to 4, including California, Arizona, $15.00; Monthly, $1.50. In Zone 5, including Colorado, Idaho, Oregon, Washington, Yearly, $18.00; Monthly, $1.50. In Zones 6, 7, 8, United States, Canada and Mexico, Yearly, $15.00; Monthly, $1.50.
Entered as second-class matter Dec. 4, 1891, at the Postoffice at Los Angeles, under the Act of March 3, 1879.
MONDAY MORNING, JANUARY 25, 1926.

FEAR ITALY-TEUTON [illegible]

Criticism of Facisti in German Press on [illegible] Ukase to Tyroleans Causes Tension

[BY CABLE—EXCLUSIVE DISPATCH]

BERLIN, Jan. 24.—Premier Mussolini's ukase ordering Tyroleans to translate their names into Italian equivalents, criticisms of "super-kaiser" and "super-czar" in official German circles taken as proof that Italy's dictator, in an effort to divert attention from the Italians' inner-political difficulties, is focusing his attention on imaginary foe on the northern border.

"How could 200,000 unarmed Tyroleans be dangerous to 40,000,000 Italians armed to the teeth?" Wilhelmstrasse queries.

Nevertheless, the atmosphere in Italy and Germany is tense. Premier Mussolini's Ambassador to Berlin and Minister to Vienna are calling daily on the highest officials of Germany and Austria to protest against the smallest articles in the papers deriding Italy's dictator and protesting against the Italian terrorism.

The Fascists threaten diplomatic complications with the direst consequences should the officials of both countries not succeed in curbing the expressions of sympathy by the German press for Tyrol. The Fascists are trying to read deep political schemes in this sympathy.

Germany feels deeply the suffering of the Tyroleans, who are forbidden to speak their own language, teach their children the tongue of their forbears, take lessons in German, call themselves by their own names, read religious services in their native tongue, and are spied upon by the zealous Fascisti, who are eager to deprive the Tyroleans of their homes. This sympathy is not only based on kinship and race. It is more. There is scarcely a German who at some time or other in life has not visited the beautiful Tyrol.

"A majority of Germans for generations have spent their honeymoons there. Every poet sang of the beauty of the country on the way to sunly Italy, so the country has woven dear memories in everyone's private life," said a high official depicting Germany's feelings.

DOCTORS DISAGREE ON MUSSOLINI OPERATION

[BY CABLE AND ASSOCIATED PRESS]

GENEVA, Jan. 24.—The ill health of Premier Mussolini of Italy and the cause of his illness continue to be the subject of discussion throughout official Europe. When Mussolini visited Locarno it was clear to all who had known him previously that his appearance was greatly changed and that undoubtedly he was a very sick man.

Now, it is generally reported, and seemingly with authority, that he is suffering from ulcer of the duodenum, a part of the small intestine, and specialists he has consulted are not in agreement as to whether he should undergo the operation.

Prof. Cesar Roux and Dr. Jaques Roux, Swiss surgeons of Lausanne, were reported to have been called in consultation some time ago.

Prof. Gianezzi, surgeon, and Prof. Rafaele Astinelli, both of Rome, the latter of whom has been attending Mussolini since his illness became acute last April, are known to have made X-ray examinations and are reported to be of the opinion that an operation is not necessary.

RESOLUTION WARNS ITALY ON ASPIRATIONS

[BY A. P. NIGHT WIRE]

WASHINGTON, Jan. 24.—A resolution directing the President to notify the Fascist government of Italy that the United States "views with concern and alarm" its aspirations for world dominion, has been drafted for presentation to the House committee tomorrow by Representative Berger, Socialist, Wisconsin. It also authorizes the President to express hope that "a more humane policy be adopted by the Mussolini government."

NATION BOWS AT MERCIER'S BIER

(Continued from First Page)

and the government ministers will follow the body to the crypt of the Cathedral of St. Rombold (St. Rombaut) where it will be interred and where it will rest beside former primates of Belgium, Cardinal Frankerburg and Mgrs. Deschamps and Goesens. Although this form of interment has been forbidden in recent years in Belgium, exception will be made in this case at the request of Cardinal Mercier himself, who, after the Armistice, when M. Vandervelde was Minister of Justice, asked that it be permitted, and M. Vandervelde immediately agreed.

Pending designation of a new archbishop, Mgr. Legrave, auxiliary bishop, has been nominated by the metropolitan board as head of the affairs of the archbishopric. He will officiate at the funeral services.

It is learned that Cardinal Mercier left a religious will addressed to the Anglican archbishopric of Canterbury. This was the document he wrote Thursday last, after the visit of Lord Halifax, president of the English Church Union, with whom he was associated at the Malines conferences for union of the Anglican and Roman Catholic churches.

CONFUSION AT PALACE

A few minutes before the doors of the Archiepiscopal palace closed this evening, shutting a huge crowd that had gathered to file past Cardinal Mercier's bier, several hundred, realizing that they would be prevented from entering, rushed through the entrance, creating much confusion. The police were compelled to use forcible methods before order was restored, and they made several arrests.

The Cardinal's secretary, Canon Dessain, addressed the people, threatening to close the palace altogether until after the funeral if another such incident occurred. Hundreds of those desiring to pass the bier brought with them medals and other objects with which to touch the Cardinal's body in the belief it would confer a miraculous blessing. Mercier being considered by the multitude as already a saint.

FUR BAND[illegible] ENACT W[illegible] WEST SC[illegible]
Chicago Dep[illegible] Seventeen into [illegible] and Steal $50,[illegible]
EXCLUSIVE DISPATCH
CHICAGO, Jan. 24.—[illegible] its, all armed, masked [illegible] parently ready to kill, [illegible] store of S. P. Platt, [illegible] furs and women's [illegible] apparel, 320 West Jackson [illegible] yard today.
The bandits locked [illegible] employees in the [illegible] and escaped with $50 [illegible] neck pieces valued at [illegible]
Five of the employees [illegible] women. Of the twenty [illegible] Lewis Platt, owner. For [illegible] hour all were locked [illegible] vault, unable to liberate themselves. A customer was [illegible] to find the place deserted [illegible] disorder. He investigated [illegible] released the prisoners.
COURT RULING FA[illegible] DISMISSED TEA[illegible]
EXCLUSIVE DISPATCH
GLOBE (Ariz.) Jan. 24.—[illegible] Superior Court, Judge C. C. [illegible] has made a decision that [illegible] for the protection of [illegible] against summary action by boards. Two women who were dismissed at a time of [illegible] employment was difficult to [illegible] were given judgments against [illegible] board in the sums of $1000 and $1550, with costs, the [illegible] that would have been earned [illegible] they been permitted to [illegible] the school year. A [illegible] ber of the board appeared [illegible] ness for the plaintiffs.
Daily Style Hint For Well Dr[illegible] Los Angele[illegible]
LOS ANGELES, Jan. 24.—[illegible] France, they tell us, has [illegible] not one thing new to [illegible] or colorings for [illegible] wear for this spring and [illegible] mer. The responsibility [illegible] dividuality must come [illegible] American creators—and [illegible] notes of avant styles, [illegible] ing exhibited, show that [illegible] is taking advantage of [illegible] portunity. Particularly [illegible] geles creators.
SILVERWOO[illegible]
California Landmark [illegible]
Values to $12.50
Harper Method [illegible] SHAMPOOING AND HAIR TREATMENTS EXCLUSIVELY FOR LADIES A. P. GILBERT, Prop. Phone TUcker 4001
Fremont Headquart[illegible] Santa Barb[illegible]
...one of the few [illegible] relics of the [illegible] whose signature, [illegible] of Andres Pico, made [illegible] fornia a part of the [illegible] States.
As a state, California [illegible] enty-five years old, [illegible] most of that time it [illegible] mans have been [illegible] its banking.
Pioneer Banker
Residence more than Fifty Years
"Cecelia"
"D'Orsay"
THIRTY-THREE [illegible]
Formal [illegible] Ho[illegible]
ORDERS [illegible] ready [illegible] event, which [illegible]
Personal Su[illegible]
Three shops to serve you.
Charles [illegible]
CIVILIAN [illegible]
BREA[illegible]
Third Floor [illegible] Seventh
Branch Shops, Biltmo[illegible]
TIMES COLL[illegible]
Invested in obligations of [illegible] pal every may be deposited [illegible] the following morning in [illegible]
Only [illegible]
Many More [illegible] Added [illegible] For [illegible]
Ageless new models—high [illegible] ular prices—have been bro[illegible] ums today for the value-o[illegible] pair of $12.50 late win[illegible] s of them are here for yo[illegible] MORE than today's mar[illegible]
Values to $12.50
Fremont Headquarters Santa Barbara
...one of the few remaining relics of the old mission whose signature, with that of Andres Pico, made California a part of the United States.
As a state, California is twenty-five years old, and most of that time its banking affairs have been handled by its banking.
Pioneer Banker
Residence more than Fifty Years
"Cecelia"
"D'Orsay"
Practically every conceivable [illegible] oxfords, strap pumps, [illegible] Men's and Children's
752
Shoes for Men's Shoes

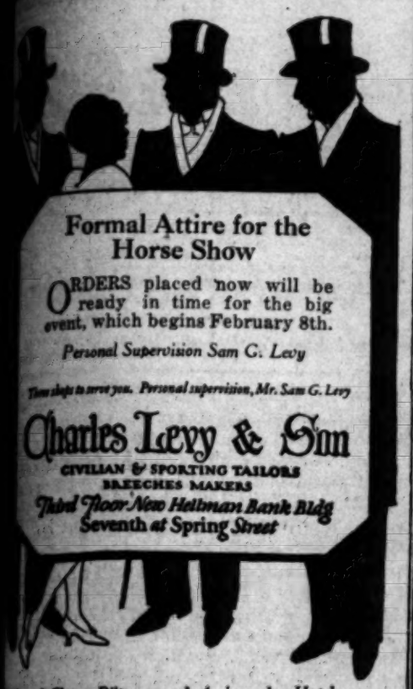

Formal Attire for the Horse Show

ORDERS placed now will be ready in time for the big event, which begins February 8th.

Personal Supervision Sam G. Levy

Time shops to serve you. Personal supervision, Mr. Sam G. Levy

Charles Levy & Son

CIVILIAN & SPORTING TAILORS
BREECHES MAKERS

Third Floor New Heilman Bank Bldg
Seventh at Spring Street

Branch Shops, Biltmore and Ambassador Hotels

...ES COLLECTION BOXES

...in cities of 44 principal downtown office buildings. ...ay may be deposited in them up to 6:30 p.m., for publica... following morning in the world's largest want-ad medium

FUR BANDITS ENACT WILD WEST SCENE

Chicago Desperadoes ... Seventeen into Cold ... and Steal $50,000 Gems

[EXCLUSIVE DISPATCH]

CHICAGO, Jan. 24.—Five ban... its, all armed, masked and ... parently ready to kill, rob... store of S. P. Platt, wholes... furs and women's and chil... apparel, 320 West Jackson ... yard today.

The bandits locked ... employees in the chilled fur ... and escaped with $50 fur ... neck pieces valued at $...

Five of the employees ... women. Of the twelve men ... Lewis Platt, owner. For nearly ... hour all were huddled in ... vault, unable to liberate th... selves. A customer was attracted to find the place deserted and ... disorder. He investigated and ... leased the prisoners.

COURT RULING FAVORS DISMISSED TEACHER

[EXCLUSIVE DISPATCH]

GLOBE (Ariz.) Jan. 24.—... Superior Court, Judge C. C. ... has made a decision that may ... for the protection of ... against summary action by ... boards. Two women who had ... dismissed at a time of year ... employment was difficult to ... were given judgments against ... board in the sums of $1100 ... $1550, with costs, the result ... that would have been earned ... they been permitted to ... the school year. A minority ... ber of the board appeared as ... ness for the plaintiffs.

Advertisement of Silverwoods, Inc.

Daily Style Hint For Well Dressed Los Angeles Men

LOS ANGELES, Jan. 2... France, they tell us, has ... not one thing new in ... or colorings for men's ... wear for this Spring and ... mer. The responsibility for ... dividuality must come from ... American creators—and the ... notes of cravat styles, new ... ing exhibited, show that Amer... is taking advantage of this ... portunity. Particularly Los ... geles creators.

SILVERWOODS

California Landmarks — No. ...

Fremont's Headquarters Santa Barbara

...one of the few remaining relics of the soldier-pioneer whose signature, with that of Andres Pico, made California a part of the United States.

As a state, California is ... enty-five years old, and for most of that time the Hellmans have been leaders in its banking.

Pioneer Bankers

Resources more than 80 million

THIRTY-THREE BRANCHES

Announcing Opening of Authorized
Harper Method Shop
SHAMPOOING AND SCALP TREATMENTS EXCLUSIVELY FOR MEN
A. F. GLENDINNING
Phone TUcker 4001

Only 6 Days More of

VAN DEGRIFT'S "End O'Sale" SALE

Standard and Finest Footwear

...ny More of Our Highest Price Models Added to Sale Selections Today For Great Final Wind-up!

...ese new models—high priced styles we never planned to put on sale at one penny below their ...r prices—have been brought out of reserve and added to the splendid selections already offered! ...me today for the value-surprises of your whole shopping experience! Come and get a regularly ...pair of $12.50 late winter shoes for only $5.85—or TWO pairs for $11.50!—hundreds and hun... of them are here for your selection! Not ALL $12.50 values, but not a single pair but is worth ...MORE than today's marking.

Values to $12.50

$5.85

2 Pairs $11.50

...ding every conceivable style, material and shade is represented in today's enormous sale stock: ...ords, strap pumps, step-in pumps, and strip pumps.

...'s and Children's Shoes Also on Sale Today at Final Reductions!

752 South Hill St.

Shoes for Men, Women and Children at this Store

Men's Shoes Exclusively at 302 South Broadway Store

NEWEST MINING CAMP BOOMING

Rich Lead Uncovered On Edge of Death Valley

Assays Said to Show Values Up to $60 Per Ton

Tent City Has Population of Two Hundred

[BY A. P. NIGHT WIRE]

LEADFIELD, Jan. 24.—Out of the desert, next door to famous Death Valley, the newest mining camp in California has sprouted here during the past few weeks.

The lodestone which is drawing prospectors, investors and speculators is that friend of the plumber, prosaic lead.

Leadfield, now a tent village of more than 200 population, lies in a California valley, eighteen miles by a nearly completed road from Beatty, Nev. An automobile highway also is under construction pointed through Death Valley itself toward Leadfield.

Half a dozen mining companies already are developing properties in the baby camp, while claim location stakes clutter the landscape for a radius of eighteen miles.

This land deposit in the Grapevine hills, which some engineers declare is the largest surface-lead discovery in fifty years, was located in March, 1924, by Ben Chambers and Frank J. Betts. In July, 1925, the first step toward development was taken when the Western Lead Mines Company, a close corporation, was organized by John Salsberry, Nevada mining man; Jake Berger, Alaska and Nevada mine operator, and W. B. Staunton of San Francisco. Other large operators have come into the field and owners are claiming assays that show a range of returns of from $40 to $60 per ton.

Geologists describe the district as one of with a great uplift of limestone that has been fractured and mineralized over an area 3000 feet wide and about fifteen miles in length.

CHARGES OIL MAGNATE CRUEL

Objects to Broken Bones as Presents

[P. & A. Photo]

Mrs. Estelle Scott Hill

[EXCLUSIVE DISPATCH]

CHICAGO, Jan. 24. — Presents during the last two months from her husband, Ted Hill, vice-president and treasurer of the Camden Petroleum Company, Mrs. Hill, former movie actress, received fractured bones, a broken nose and numerous bruises, according to her testimony in a Chicago court, where she seeks divorce. As evidence, Mrs. Hill displayed a discolored eye. Hill was ordered to pay his wife $50 a week until the case came up last week.

CARLOAD OF GOLD SENT TO BERLIN

Russian Shipment Goes to Apply on Credits for German Goods

[BY CABLE—EXCLUSIVE DISPATCH]

BERLIN, Jan. 24.—A carload of unminted gold valued at $10,000,000 has arrived here from Moscow as the first installment on the payment of credits granted Russia last year. The arrival of the gold strengthens the money market in Berlin, which is the only guarantee of payment for Russia's purchases in Germany without sending funds from the country.

Political circles consider the prompt payment proof that Russia has given up its policy of violence in Germany. The Bolsheviks are adopting new tactics to conquer the sympathy of the Socialistic masses in Germany. For this purpose they have excluded the most radical elements of their German party and prepared for collaboration of the Communists and Socialists in a referendum for the dispossession of the German princes and now are accelerating the payment of their debt in gold to impress the masses with their riches.

If the government succeeds in curbing unemployment, Russia's efforts will be fruitless, the leaders of Germany contend, in reply to the alarmists.

LANGLEY PROMOTED

Ex-Congressman, Serving Prison Term, in Charge of Stock Room

[BY A. P. NIGHT WIRE]

ATLANTA (Ga.) Jan. 24.—John W. Langley, former Congressman from Kentucky, has been placed in charge of the stock room at the Atlanta Federal penitentiary, where he is serving a two-year sentence on conviction of conspiracy to violate the prohibition law.

Mr. Langley succeeds Howard Montgomery, former head of the Community Finance Corporation, New York, who has been made editor of Good Words ,the prison publication.

Warren T. McCray, former Governor of Indiana, edited the magazine until a few weeks ago, when high blood pressure made it necessary for him to be removed to the prison hospital.

MANY WOMEN WORK IN JAPANESE PLANTS

[BY CABLE AND ASSOCIATED PRESS]

TOKIO, Jan. 24.—Governmental investigations have developed that the number of women workers, both in factories and on farms, is steadily increasing. Figures disclose ethere are approximately 725,000 women workers in the employ of various large manufacturing plants, not including those employed by small factories. Nagoya leads in the number of women workers, with Osaka second and Tokio third. Compared with the number of men workers in the large factories it is found that women are in the majority by about 123,000. The inquiry was prompted by the government's desire to insure the relief and protection of the country's feminine workers.

MINISTER FOUND DEAD IN Y.M.C.A

[BY A. P. NIGHT WIRE]

CHICAGO, Jan. 24.—Rev. Leslie L. Boyd, 36 years of age, of Portland, Or., was found dead in his room at a suburban Y.M.C.A. last night with his throat and wrists slashed. C. L. Shaw, a friend who discovered the body, said that Boyd had been despondent because of ill health.

LADOX is woman's best douche. Get it from your druggist today.

HIGH COURT GIVEN TEST SUIT ON TAX

Opinion On Community Property Law Sought as Basis for Federal Action

[BY A. P. NIGHT WIRE]

SAN FRANCISCO, Jan. 24.—Interpretation of the California community property law by the California State Supreme Court has been sought in an appeal by Frances Lee Stewart of Los Angeles in a friendly suit. The action is for the purpose of perfecting an appeal to the United States Supreme Court on California's law.

Judge Stephens ruled in the Los Angeles Superior Court that Mrs. Stewart had a vested interest in her husband's community property, denying the "expectancy interest" opinion of the United States Supreme Court recently made in another leading case on the subject.

The appeal is taken to obtain from the California high court an opinion upon which to carry the suit to Federal jurisdiction. Favorable outcome of the suit would mean new hope for income tax payers of California who were recently denied a $100,000,000 tax rebate.

PROTEST LEASING OF LAND TO JAPANESE

DINUBA BANK SAID TO HAVE MADE CONTRACT WITH ORIENTAL

[EXCLUSIVE DISPATCH]

WOODLAKE, Jan. 24.—Considerable feeling has been aroused over reported leasing of sixty-three acres of land here to Japanese on the crop-division plan by the First National Bank of Dinuba. Local men fear deflation of land values if the orientals are permitted to enter the district.

Discrimination in favor of the Japanese is alleged as the result of an appeal made a few days since to officials of the Bank in Dinuba. They were informed that the contracts had already been entered into and could not be withdrawn.

The bank was not unfair in the matter of leasing the land, according to K. R. Lewis, its vice-president. Every effort, he stated, had been made to lease this land, on which bank was losing money, to some resident of the territory.

This land he declares was first offered on a 60-40 per cent basis with cost of power equally divided, but the matter was not settled as the lessee requested the bank to assum all power costs.

The Japanese, an American citizen has taken over only thirty-five acres the remaining thirty being under prospective lease. This agreement he states is on the 66 2-3 and 33 1-3 basis, with the lessee agreeing to pay all expenses.

SINGER LEAVES OXNARD

[EXCLUSIVE DISPATCH]

OXNARD, Jan. 24.—G. B. Gallagher, leader of the Oxnard Choral Society and prominent in music circles of Ventura county, will move to Los Angeles in the near future, having been transferred to the Los Angeles office of the California Petroleum Company. He has been residing in Fillmore some time. Thomas C. Barr will fill his place as director of the community chorus and will direct the activities of this organization for the coming Eisteddfod here.

JURY ACQUITS BLACKIE FORD

Hop-Field Rioter Freed of Second Death Charge

Served Twelve Years for Attorney's Murder

Verdict Comes After Three Days' Deliberation

[BY A. P. NIGHT WIRE]

SACRAMENTO, Jan. 24.—Richard (Blackie) Ford, paroled slayer, was acquitted of the slaying of Deputy Sheriff Eugene Reardon during the Wheatland hopfield riots of 1913 by a jury in Superior Court at Marysville, after deliberating for more than seventy-seven hours.

The case of Ford has been a live issue in California crime annals for more than a decade. Ford and Herman Suhr were convicted twelve years ago for the murder of Dist.-Atty. E. T. Manwell of Sutter county, father of the present District Attorney in the hopfield riots on the Durst Brothers ranch at Wheatland in 1913.

The riots followed an altercation between Ford and one of the Durst brothers. Manwell and Deputy Riordan, both of whom were killed, had rushed to the hop fields from Marysville to aid in quelling the disturbance.

The present trial was on a charge of murder in connection with the killing of Riordan.

Ford served twelve years in Folsom prison for the Manwell murder and was rearrested upon his release. Suhr is still in prison.

FORMER EMPLOYEE SHOOTS EXPATRIATE

[BY CABLE—EXCLUSIVE DISPATCH]

NICE, Jan. 23.—Edward Royal Tyler, 65 years of age, a wealthy and socially prominent resident of Nice, formerly of Boston, was shot twice in the right temple at his hotel in the exclusive Cimiez quarter this morning by his former secretary, a young Frenchman named Auguste Gasser, who for several years was a Paris policeman.

According to an explanation obtained from police sources, Mr. Tyler, not long ago offered M. Gasser a position as secretary-masseur. M. Gasser was then on the police force in Paris, but resigned and followed Mr. Tyler to Nice. Three days ago Mr. Tyler discharged M. Gasser, who is 30 years of age, and gave him 2000 francs as indemnity. M. Gasser, dissatisfied with this arrangement, went to Pau and demanded $2000 from Mr. Tyler's daughter, explaining that her father owed him this money.

The daughter refused, and M. Gasser returned hurriedly to Nice this morning, took a taxi to the Tyler villa, changed his clothes and rushed to the hotel in the Cimiez quarter, where Mr. Tyler is temporarily a resident. Gasser fired twice, both bullets lodging in Mr. Tyler's right temple.

The shots attracted the guests, who rushed in and seized the assailant. Mr. Tyler was taken to a hospital where his wounds were dressed. Although his life is not in immediate danger, his condition was reported late tonight as giving the physicians considerable concern.

"BURBERRYS" *(Imported)*

"MAYFAIR" *(Imported)*

STEIN-BLOCH *(Imported Woolens)*

HIGHLAND HEATHER *(Exclusively Here)*

KNIT-TEX *(Exclusively Here)*

CAMELS HAIR COATS

DRESS COATS

GABARDINE COATS

—hundreds from which to choose, in suitable California weights.

Why is HARRIS & FRANK'S called "*The Home of the Overcoat*"?

BECAUSE you'll find here probably the widest assortment of overcoats of every type displayed in Los Angeles—all weights, every good style, the latest in fabrics. Each coat—whether it's a topcoat or an ulster—is *distinctively* smart and well worth buying.

Come in and prove this statement for yourself. Also, note the smart styles in the windows.

$30 to $115

Harris & Frank

STEIN-BLOCH SMART CLOTHES
635-39 South Hill

HILL STREET NEAR SEVENTH

I. MAGNIN & CO.

In Los Angeles — The Ambassador Hotel | In Hollywood — 6340 Hollywood Boulevard | In Pasadena — The Maryland Hotel

Slickers and Rubberized Silk Coats

for Sports, Town and Rainy Weather

The slickers are transparent in vivid colorings. The rubberized coats are of service cloth, jap silk or crepe de chine. Both are equally smart for town or sports wear over the daytime apparel. They lend a sense of assurance and the discriminating woman may venture forth in either inclement or pleasant weather confident of her smart appearance.

Colors:

Rouges, green, purple, new blue, russet, beige and white.

$19.50 $25 to $65

THAW FIGURES IN GUN AFFRAY

Cafe Proprietor Shot as He Leaves Millionaire

White's Slayer Helps Carry Victim to Taxi

Guest at Tenderloin Club With Blond Girl

[EXCLUSIVE DISPATCH]

NEW YORK, Jan. 24.—Harry K. Thaw, Pittsburgh millionaire, figured indirectly in another shooting affray here early today.

When Bob Murphy, part owner of "Bob Murphy's Cellar," a night club in the tenderloin, was shot through the left thigh in the kitchen of the club, shortly before 6 a.m. today, Thaw 'eined carry him to a taxicab in which the wounded man was rushed to Roosevelt Hospital.

Murphy had taken leave of Thaw and a pretty young blonde at Thaw's table shortly before the shooting, which is said to have followe dan altercation between Murphy and his partner, Jack Kennedy, and which was witnessed by Murphy's wife.

"Drive fast," Thaw ordered the driver when Murphy had been lifted into the cab. At the hospital it was found the bullet had passed through a fleshy part of the thigh, and after the wound was dressed, Murphy was removed to his home, where, later, he and Mrs. Murphy refused to discuss the affair.

The police made no arrests and said no complaint was made to them. Kennedy could not be located today.

DEFER CROP REPORTS

Government Bureau Will Release Estimates on New Dates

[BY A. P. NIGHT WIRE]

WASHINGTON, Jan. 24.—Changes in the dates on which crop reports will be issued during the year were announced today by the United States Crop Reporting Board.

Acreage estimates for spring wheat, barley, oats and other crops except cotton, will be published July 10 instead of June 9.

The first report on acreage conditions and probable production of cotton will be issued July 2. The June 2 condition report will be eliminated. Figures on revised acreage and yield of cotton in 1925 will be issued May 15, instead of June 2.

A preliminary report on wool production in 1926 has been added to the schedule and will be released June 29.

QUAKER CITY HONORS FRANKLIN

Descendants Participate in Celebration

[P. & A. Photo]

Henrietta Bache and William Duane

[EXCLUSIVE DISPATCH]

PHILADELPHIA, Jan. 24.—The ancient streets of old Philadelphia were the fitting background for the celebration connected with the 220th anniversary of the birth of Benjamin Franklin.

"Poor Richard" again tramped the old town's streets garbed in his quaint dress and carrying under his arm the traditional bread loaves, but he was at the head of a parade that marched to the Old Christ Church burying ground in Philadelphia where Franklin lies buried.

Many of his lineal descendants took part in the ceremony, two of whom are pictured above William Duane, Jr., impersonated his ancestor in the march to the grave while Miss Henrietta Bache, another direct descendant, made a winsome Deborah Reed, the girl who later became Ben's wife.

PERSONALITY SOUGHT IN MODERN TEACHERS

[BY A. P. NIGHT WIRE]

PHILADELPHIA, Jan. 24.—That the keynote of modern scholarship is the developing of personality, is the belief of Dr. John H. Minnick, dean of the school of education of the University of Pennsylvania. "Modern education is rapidly doing away with the so-called 'greasy grind,'" he said. "In the old days, superintendents of public schools were most impressed by the marks made by future teachers, but nowadays they are more anxious to hire living personalities for their classrooms than mere fact-absorbers."

STIRS SKELETON OF BLUE BLOODS

Suit Reveals Double Life of Aristocrat

Scion of Yale Founder Owns Illegitimate Child

Seeks Right to Legitimatize Offspring of Liaison

[EXCLUSIVE DISPATCH]

STRATFORD (Ct.) Jan. 24.—A skeleton rattles in the closet of the aristocratic Beach family of this exclusive town on the Housatonic. The Beaches's ancestral lines go back to old Elihu Yale, founder of the Yale University, and past him, through the centuries, direct to William, the Conqueror, King of England, and Duke of Normandy.

Stanley Yale Beach, 49-year-old aeronautic inventor, son of the late Frederick Convers Beach, secretary-treasurer of the Scientific American, and great-grandson of Moses Yale Beach, one-time owner of the New York Sun, it was revealed today, is fighting to confer his name on a daughter born to Mrs. Caroline Watson, and known simply as Marguerite Watson.

The case, carried last Friday into the Supreme Court of New York, closes that Beach led a dual existence for twenty years, as the husband here of Mrs. Helen Birdseye Curtis Beach and the father of three children born to her in Stratford, and the paramour of Mrs. Watson, whom he established in an apartment in New York City and father of her pretty daughter, now 17 years of age.

SEEKS DIVORCE

The inventor and former aeronautic editor of the Scientific American not only seeks to legitimatize his daughter by Mrs. Watson by importuning his wife to grant him a divorce so he can marry the Watson woman, but he charges his own family, arrayed against him, with seeking to break his illicit alliance by shutting off, two months ago, his share of the income from a $500,000 trust fund created by his father.

Beach's suit was brought to force his brother-in-law, James Albert Wales, president of the Wales Company advertising agency of New York City, as one of the two trustees of Beach's father's estate, to pay him his income directly instead of sending it to a conservator, who is withholding payments. The other trustee, Beach's wealthy 72-year-old aunt, Mrs. Jennie Beach Gasper of New York City, is backing Beach in his fight, on which Supreme Court Justice O'Malley has reserved decision. The question of jurisdiction may be raised and the fight forced from New York to the Connecticut courts.

KIN OPPOSE HIM

Aligned against Beach, Mrs. Gasper, Mrs. Watson and the daughter born out of wedlock, are Mrs. Beach; a son, Frederick C. Beach, 27; a sister, Mrs. Ethel Beach Wales, and her husband, co-trustee of the trust fund. Two other children of Beach and Mrs. Beach, Alfred, 24, a musician living here, and Margaret, 24 teaching school near New York City, have taken no stand in the case.

Bureau Briefs

PUBLISHED BY THE BUREAU of POWER and LIGHT — LOS ANGELES

Los Angeles "Electrical City"

Unlike many eastern cities, where kerosene lamps and gas lights are still commonly used, it is estimated that practically 100% of Los Angeles homes are wired for electricity.

Bureau low rates are a factor in this progress.

SAVE MONEY ON LOW BUREAU RATES

You can operate your electrical appliances at the following low costs:

Chafing Dish	1½c to 2½c per hour
Coffee Percolator	7/10c for twenty minutes
Curling Iron	1/10c for fifteen minutes
Fan—8 inch	7 hours for one cent
Grill	4/5c for fifteen minutes
Heater—Bowl Type Glow Heater	3 1/3c for one hour
Iron—3 pound	One cent per hour
Iron—6 pound	Two cents per hour
Liquid heater—Immersion Type	½c for ten minutes
Sewing Machine	¼c per hour
Toaster	4/10c for ten minutes
Vacuum Cleaner	One cent per hour
Warming Pad	4½ hours for one cent
Washing Machine	One cent per hour

HAPPY HOMES—A CITY'S GREATEST ASSET

Bureau of Power and Light a Partner of Home Makers

CONSISTENT with a fair return on its investment, the policy of every public utility organization is to serve. Unlike most cities, the Bureau of Power and Light has as its obligation a wider view of this policy. Owned and operated by the citizens of Los Angeles, it must at all times devote its energy to the upbuilding of the industrial, commercial and domestic interests of its people. Bureau dividends are in the form of reliable power at low rates and service improvements out of surplusses.

Los Angeles homes reflect this policy. Probably no other city in the United States has such a high percentage of electrically lighted and equipped homes. Los Angeles women have taken advantage of these low rates to such an extent that even the humblest bungalow is well lighted, while electricity is the willing servant which lightens household cares. And, most remarkable of all, particularly to eastern and northern visitors, is the fact that the average monthly bill for electricity in Los Angeles homes is only $1.90.

As good as the Bureau domestic service is, it is only a beginning of what is to come. Today the entire resources of the Bureau of Power and Light are being directed toward making Los Angeles households happier. To do this, rates will continue to be kept even lower and the Bureau will at all times cooperate to increase the efficiency of your electrical investment.

THIS DEPARTMENT DESIRES TO SERVE THE PUBLIC PROMPTLY, EFFICIENTLY AND WITH UNFAILING COURTESY

DEPARTMENT OF WATER AND POWER

The Bureau of Power and Light recognizes that the people of Los Angeles are its stockholders. The entire organization is responsible to the people for their interests be at all times protected. And this leading organization operates without the one penny's support from its taxpayers.

AUCTION TUESDAY 10 A. M.

At 221 West 2nd Street

$35,000 Stock of Electrical Fixtures, Materials, Supplies, Store Equipment, Showcases, Etc.

H. HOFMAN, Auctioneer

welcome...

BARKER BROS.

As neighbors we welcome you...Your beautiful new store is an inspiration and influence for Better Homes...homes that reflect the fine family life and cultural background of our people. Our congratulations and very best wishes for your future.

BROWNSTEIN-LOUIS COMPANY

Makers of Hendan Fine Shirts

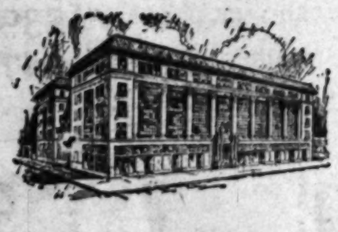

Figueroa at Potter Park Avenue and Eighth Street

60,000 ELECTRICAL PRODUCTS ARE SHIPPED UNDER THE GRAYBAR QUALITY TAG

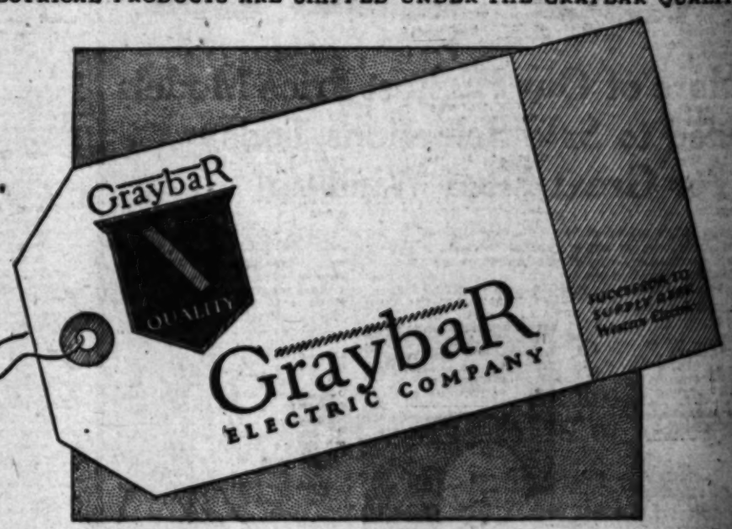

Like Sterling

—on a silver spoon

A MARK of quality through and through. That's the Graybar tag—under which more than 60,000 electrical products are shipped.

The Graybar tag covers everything electrical—for factory, office, store and home. It means the right supplies delivered at the right time, right where you want them.

Wholesale buyers should look to Graybar for reliable supplies and service—the same high standard set by the Western Electric Supply Department, to which Graybar Electric is successor. Buyers at retail can make sure of the same dependable Graybar quality from a nearby dealer who sells these products. Phone us for his name and address.

GraybaR ELECTRIC

SUCCESSOR TO SUPPLY DEPT.

Western Electric

301 East Eighth Street
TRinity 3321

riefs

— LOS ANGELES

ES—A
ATEST ASSET

a Partner of Home Managers

rn on its investment, the policy of
ion is to serve. Unlike most util-
ight has as its obligation a much
d and operated by the citizens of
devote its energy to the upbuild-
and domestic interests of its people.
n of reliable power at low rates
surplusses.

his policy. Probably no other city
a high percentage of electrical
s Angeles women have taken ad-
ch an extent that even the hum-
while electricity is the willing ser-
cares. And, most remarkable of
orthern visitors, is the fact, that
lectricity in Los Angeles house

estic service is, it is only a begin-
the entire resources of the Bureau
ected toward making Los Angeles
rates will continue to be low or
at all times cooperate to increase
vestment.

The Bureau of Power and Light recognizes that the people of Los Angeles are its stockholders. The entire organization is responsible to the people that their interests be at all times protected. And this leading organization operates without asking one penny's support from its taxpayers.

GRAYBAR QUALITY TAG

on
ough.
more
trical
neans
time,
ar for
high
upply
suc-
of the
earby
as for

R
I C
PT.

Graybar
QUALITY

SPORTS
The Los Angeles Times

MONDAY MORNING, JANUARY 25, 1926.

TIGERS CRUSH GRANGE FOOTBALL TEAM, 14 TO 9

TLE ON TO ET NEW CLUB

Beach, Hollywood and Glendale Bidding

Attractive Offer Will Lead's Attention

City Has Fine Park to Offer Salt Lake

up and coming communi-
with hustling chambers of
are putting up a terrific
battle to have Bill Lane name his Salt Lake ball club, which will be moved to Los Angeles to share Wrigley Field with the Angels from now on or until further notice is given, after their fair city. Hollywood, Glendale and Long Beach are battling communities, and Lane is sitting
letting them battle, waiting which city makes him attractive offer.
one knows the advertising it would be to a city to have League team named for declared that the city which his club is named must a ball park in which his could do its spring training.
Beach has the edge
the beach metropolis
the Bees did their conditioning work last spring. Glendale has come out by announcing that willing to put the
was used by the White Sox in A-1 shape, as well as put in a classy ball park in space. Hollywood claims that the Bees
know they will be
can have the use of Wilson Oil Park, which
good playing field and clubhouse space.
generally expected that will finally get the club, name of Hollywood would
ball club plenty of publicity advertising. Everyone has heard of the movies of Hollywood and would
to see a Hollywood by the name. Also, of the motion-picture strong baseball fans and
came out to Washington of the time that they could from the sets. Walter probably Washington
customer, the pudgy
long a regular customer
a big advertising boost
that lands the club
that either Hollywood, or Long Beach can hard-
to pass up without a

TRAINING STUNT

Cleveland Alexander, pitcher, finds grip-
ball good preliminary before embarking on season of hurling.

Featured in the
FLORSHEIM SHOE
Sale
Today at $8.85

Styles that are famous with well dressed men—fine leathers, black or tan—both high or low shoes—at a real saving.

Florsheim Shoe Stores
Alexandria Hotel Bld.
Orpheum Theatre Bld.
Lankershim Hotel Bld.

SHOWERS SPOIL DAY FOR HELEN

Rain and Cold Postpone Wills-Vlasto Racket Match Until Today

[BY CABLE AND ASSOCIATED PRESS]

CANNES (France) Jan. 24. Rain and cold wind spoiled the hopes of a horde of enthusiasts who had gathered at the Metropole Hotel courts today to see the final contests in the Metropole tennis tournaments. The feature, of course, was to have been the struggle for supremacy between Miss Helen Wills and Mlle. Vlasto, whom the American champion defeated in straight sets in the Olympic finals in 1924. The match had to be postponed until tomorrow.

BRANCH, WHITTIER WINNERS

Unbeaten Quintets Leading Southern Conference Title Basketball Race

CONFERENCE STANDING

	Won	Lost	Pct.
Whittier	4	0	1.000
Southern Branch	3	0	1.000
Pomona	3	0	1.000
Caltech	2	2	.500
Occidental	1	3	.250
Redlands	0	4	.000

Coach Beefy Heath has developed a surprising squad at Pomona. Despite the fact that he had little but green material to deal with, this able mentor has uncovered a squad that has won two consecutive leagues. True, these two victories came from Redlands and Caltech, admittedly weak squads, but in these games the Sagehens displayed promise of future development. Neither Whittier nor the Branch Grizzlies will find any "pickings" in this Claremont outfit.

All doubt as to what teams would fight it out for the Southern California Conference championship was removed Saturday night when the Southern Branch Grizzlies and Whittier Poets both triumphed in league games by healthy margins. The Branch outfit downed Oxy, 45 to 14, while, strangely enough, Whittier downed Redlands, 46 to 14.

The two squads are tied for the lead now, neither having lost a game. The Tigers were picked to provides Caddy Worlds's Grizzlies with real opposition Saturday night at the Olympic Auditorium but proved no match for Wild Bill Geertz, Horace Bresee and the other feature members of Branch's squad.

Redlands suffered its fourth consecutive defeat when the Whittier Poets submerged them. Luckendorf shot 14 points and Eckles and Williams 13 each for the Poets. Williams, who was reported to be out with an illness, was very much in evidence and played a great game at running guard.

MERCURY SOCCER ELEVEN WINS GAME

Hollywood Athletic Club Drops 4-to-2 Match at Loyola

An Exciting Skirmish in Soccer Game at Loyola Yesterday

Bobby Cook, captain of Hollywood Athletic Club, barks shins with Bobby Robertson, captain of the league-leading Mercuries, while Ted Hurley and Archie Mitchell close in for possession of the ball. [Photo by F. M. Litchfield, Times staff photographer.]

THE result of the L.A.A.C. and Hollywood A.C. soccer game, which the Mercuries won by a 4-to-2 score, showed that youth will be served. The veterans on the movie squad were unable to stand the pace set by the champs and showed signs of fatigue long before the game ended. Hollywood was further handicapped when Jimmie Ramsay, classy outside left, was forced to retire from the field early in the game. Ramsey suffered a leg injury and, while he endeavored to remain in the lineup, and did so for a few minutes, he was finally forced to give in.

The club forced a fast pace right from the beginning and in under five minutes had forced as many corners on Hollywood. From one of these they scored, Downie heading through from the melee.

Almost from the resultant kick-off Hollywood was placed in a position to equalize when Tunicliffe was penalized for hands. Jimmie Teed took the kick but sent the ball into the hands of Milford.

For the remainder of the half the club goal was seldom in jeopardy. Once Bobby Cook drove a hard ball, which hit the upright and glanced across the goal mouth, Milford being beaten, but Barbour got his toe to the leather to clear.

At the half the club was leading by one goal, Hollywood having failed to penetrate the defense set up Tunicliffe, and Barbour, with Milford coming through excellently whenever called upon. On the run of the play the club deserved their advantage, for, except for a few minutes toward the end of the half, Hollywood had seldom threatened.

Changing over, the club again took and held the offensive. In this period, Lakey Thompson was an outstanding player. He scored the second and third goals for the club and put the game on ice for his side. His first came when he headed through on a pass from Hurley. His second came as the result of an excellent forward-pass by Allen.

Downie added the fourth goal soon after on a pass from Howarth. At this stage of the game, the Mercuries were all over their opponents. Jimmie Allan had Parkinson and Archie Mitchell sewed up; they seldom got away.

Staging a last-minute rally, Bobby Cook and Parkinson netted for Hollywood in quick order, but though they tried hard to get on even terms their efforts fell short.

Sons of St. George made mince meat of the Scots, trouncing them 6 to 1. The first half was fairly equal with both sides scoring once, but early in the second period the Sons' forwards went on a scoring spree. Goal-getters were, for the Sons, Whittingham 1, Pearson 3, Mills 1, Slawson 1. Holmes netted for the Scots.

DR. CLARK SETS MARK IN STAKE

"Little Coffroth" is Won by Outsider in Extremely Fast Time

[EXCLUSIVE DISPATCH]

TIA JUANA RACETRACK, Jan. 24.—With Jockey Willie Munden in the saddle, Dr. Clark, E. A. Linnell's stable star, recently acquired, upset the dope here today when he lowered the track record for a mile and a quarter by two-fifths of a second in the Hanover Handicap, the "Little Coffroth," the feature event of a fast trading card. Dangerous finished a nose behind for second money, while General Thatcher was a half length behind the winner to take the show. The time was 2:04 2-5.

Dr. Clark was an outsider in the betting but was given a rousing ride by Munden, who had him well rated. He finished gamely, but barely lasted to win. Dangerous was a forward contender throughout and challenged the winner in a great stretch race, in which he finished strongly and might have caught up in another stride. General Thatcher was outrun in the early part but came strong in the stretch and would have been the one to beat in a slightly longer distance. Osprey tired in the stretch and dropped well back, losing all chance to take part of the $5000 added money stake.

Firth of Tay, owned by E. E. Watson, moved up fast in the last quarter under a strong ride put up by Jockey Sylvia to beat out A. A. Baroni's Irvington in the Ventura claiming handicap, secondary feature, at a mile and seven furlongs. Wonderlight ran well and had no trouble in getting third place. The time was 1:15.

First race, four and one-half furlongs—Fay Wood (Minden) won, Gold Queen (Hixon) second, Monte Bello (Hay) third. Time, 0:56 1-5.
Second race, four and one-half furlongs—Lucky Lee (Jones) won, Hop Creek (Peterson) second, Big Wig (Jackson) third. Time, 0:56 1-5.
Third race, six furlongs—Dr. Durant (Bush) won, Ballyrae (Schaefer) second, Black Sand (Minden) third. Time, 1:13 4-5.
Fourth race, mile and seventy yards—Black Shoes (Cruz) won, Flinger (Wallis) second, Maryville (West) third. Time, 1:48 4-5.
Fifth race, mile and seven furlongs—Firth of Tay (Sylvia) won, Irvington (Bush) second, Wee Jockey (Peterson) third. Time, 1:15.
Sixth race, mile and one-quarter—Dr. Clark (Munden) won, Tenderness (Oehlbeck) second, General Thatcher (Schaefer) third. Time, 2:04 2-5.
Seventh race, six furlongs—Westgil (Stevens) won, Pigskin (West) second, Al Kaloa (Bush) third. Time, 1:13 4-5.
Eighth race, mile—Nine entries — St. Martins (Foley) won, Kelly Malone (Peterson) second, Queen Rose (Whitacre) third. Time, 1:38.

NEW PHOENIX LEADER

[EXCLUSIVE DISPATCH]

PHOENIX, Jan. 24.—The Phoenix team of the Arizona Baseball League is to be handled next season by the Riverside Ball Park Association. W. P. Hogan, manager of Riverside park, becomes manager.

ORANGE TEAM IS WINNER

Fifteen Goal Laurels Fall to Fast Midwick Club Four in Speedy Game

Titular laurels in the fifteen-goal handicap division fell to the Orange team at the Midwick Country Club yesterday in a polo game in which the winning squad scored a 6-to-5 decision over the Purple in a stellar contest. Great defensive work featured the fast contest, while long drives were responsible for most of the scores.

As usual, Eric Pedley was the star of the winning team. He outgeneraled his opponents and played a brilliant game throughout. Pedley scored three of his team's goals, while Charles B. Wrightsman contributed two, one of these coming in the final chukker and winning the match.

J. F. Lee, late of the Kansas City Country Club, proved a great boon to the defeated Purple squad. He played a stellar game at defense, and contributed one goal. Calreton Burke and J. M. Spaulding were in fine form, but Ted Miller did not seem to be able to play his best game.

Lee scored first for the Purple in the opening chukker, a beautiful shot from an angle going straight through the goal posts.

(Continued on Page 2, Column 6)

WILSON WILL CAPTAIN TEAM

Washington Football Star to Lead Eleven Against Grange at Seattle

[BY A. P. NIGHT WIRE]

SEATTLE, Jan. 24.—Lorin Solon annbunced here that George Wilson, University of Washington all-American halfback, had consented to be captain of the Seattle football team, which will clash with the Chicago Bears, led by Red Grange, in a game here next Sunday.

OBSERVATIONS

BY THE INNOCENT BYSTANDER, BILL HENRY

WHAT shall a country club do? That seems to be the question that is bothering a lot of the organizations now doing business at the old stand, and the question arises through the acknowledged fact that most of them, instead of being country clubs, are just plain golf clubs and no more and no less. The majority of them started out with tennis courts and a swimming-pool, and an alleged desire to promote pretty nearly anything in the way of outdoor exercise that their members might be interested in, but the vast majority, yielding to the acknowledged majority interest in golf, have gradually let the other branches of athletics slip, and go in for golf practically to the exclusion of all other sports.

• • •

The one big club making the most desperate and noteworthy effort to keep up interest in more than one sport is the Midwick Country Club, which not only enjoys a top-notch reputation for golf, but likewise has an international reputation for its polo interest, and is rapidly taking a place in the sun as a leader in the movement for more and better tennis. The beneficial results of this diversified interest is shown in the extraordinary crowds which attend the other events. Polo games which are just scrub games attract galleries of several thousand every Sunday, and whenever top-notch tennis players are in the south they always play at Midwick to an audience frequently getting up toward a couple of thousand.

• • •

Just now, in addition to making plans for a great season of polo, with great players from the East, like Tommy Hitchcock, coming out here to the Coast, Midwick is interested in building up tennis, particularly junior tennis, and rather expects by next fall to have a team of women players capable of meeting those from any team in the country, Mercer Beasley has a number of promising youngsters under his wing, and has hopes of persuading Miss Elizabeth Ryan to head his team when she returns from Europe in the fall. Miss Ryan has been playing a good deal on the Midwick courts during her stay here, but leaves on Thursday en route

(Continued on Page 3, Column 3)

MIGHTY REDHEAD BOWS TO BAY CITY WARRIORS

Galloping Grid Ghost is Jinxed by Unlucky Thirteenth Pro Game; Bradshaw Hero of Contest

BY BRAVEN DYER
"Times" Staff Correspondent
[EXCLUSIVE DISPATCH]

SAN FRANCISCO, Jan. 24.—Harold (Red) Grange may not have been superstitious this morning but he is now for this afternoon the famous Wheaton ice man engaged in his thirteenth professional football game and took a 14-to-9 thumping.

FALLEN IDOL

Harold (Red) Grange

The San Francisco Tigers, led by George Wilson, Washington's great halfback, and the man who out-Granged Grange, but got beat in Los Angeles a short time ago, succeeded in reversing the tables on his all-American partner, but most of the credit for the local team's victory does not go to George, although the ex-Husky again outshone the former Illinois star.

A crowd of approximately 35,000 fans came to Kezar Stadium to see the galloping ghost do his stuff and went away singing the praises of "Rabbit" Bradshaw, the little runt who used to thrill fellow all up and down the Coast when he was practically the whole team at Nevada.

It was Bradshaw who lung the hoodoo on "Red" more than any other man on the Tiger team, although a lot of other chaps co-operated in making life miserable for Grange and the rest of the Chicago Bears. "Rabbit" was a streak of lightning himself today, running back kicks, intercepting passes, picking up fumbles, skirting the ends and doing practically everything but swipe the jerseys off the Bears' backs. He'd probably have taken those if he had really gotten excited.

IN THREE PERIODS

Wilson played all but eight minutes of the final quarter, while Grange was in the game three entire periods, keeping out of the affairs in the third session. During their periods of service Wilson made 33 1-2 yards from scrimmage, while "Red" Grange turned in 35 1-2. That gives them each an average of approximately 8 1-2 yards per play, as George tried the oval fifteen times, while Grange lugged the leather on but seven occasions. Wilson's total yardage, even though more than Grange's, is not as much as he registered in Los Angeles, principally because the Tigers found that Bob Fitzke, former Idaho star, and Bradshaw could also gain ground against the Chicago eleven. George, in other words, did not have to work as hard as he did in Los Angeles.

Bradshaw, as stated before, was the life of the party. He put the first real thrill into the afternoon's entertainment in the second quarter. The Bears had started from the Tigers' 31-yard line and had driven to the 19-yard mark, entirely without the aid of Grange. Knop and Walquist carrying the ball most of the time.

Knop bowled into the Tiger

(Continued on Page 3, Column 4)

Mandell Bout at Wilmington is on Again

The Sammy Mandell-Jack Spar battle at the Wilmington Bowl Wednesday night is most emphatically "on" again. Promoters of the harbor arena burst forth with this announcement late last night after it had been published abroad that the affair would be canceled due to a State Boxing Commission ruling against more than one bout per week.

The promoters called on Capt. Seth Streilinger, chairman of the athletic commission, with the information that the battle in Taft, which was to have barred Mandell, was purely a charity affair, and consequently could not be classed with a regular bout. As a result, the Rockford Flash is not only eligible, but willing to take on Spar, and the bout promises to be one of the features of local istic entertainment.

At any rate, the bout is "on" again, and a real fight is to be expected Wednesday night.

PRESENT BLUE RIBBONS

[EXCLUSIVE DISPATCH]

CHANDLER (Ariz.) Jan. 24.—On January 30 is to oe the initiation of what may be an annual event, in presentation of the San Marcos Horse Show, with blue ribbons as prizes for mounts, inclusive of polo ponies, and for riders in several classes.

HERE ARE THE HIGHLIGHTS OF GRANGE AND WILSON'S WORK

RED GRANGE

First Quarter

Down	Play	Result
First	Right end run	Gained 3 yards
Fourth	Received Punt	No return
Fourth	Received Punt	Fumbled and recovered for no gain
First	Right end run	Gained 11 yards
Second	Line buck	Gained ½ yard

Second Quarter

First	Left end run	No gain
Second	Threw pass	Incomplete
First	Received pass	Gained 17 yards

Third Quarter

Did not play.

Fourth Quarter

First	Threw pass to	Sternaman	Gained 8 yards
First	Threw pass to	Sternaman	Gained 9 yards
Second	Line buck		Gained 6 yards
Third	Line buck		Gained 2 yards
First	Threw pass		Bradshaw intercepted
Second	Threw pass		Incomplete
Third	Line buck		Gained 15 yards

GEORGE WILSON

First Quarter

Third	Left end run	Gained 1 yard
First	Tackle buck	Gained 6 yards
Second	Tackle buck	Gained 3½ yards
First	Left end run	Gained 5 yards
Second	Threw pass	Goebel intercepted

Second Quarter

First	Left end buck	Gained 20 yards
First	Line buck	Gained 2 yards
First	Line buck	Gained 1 yard
Third	Line buck	Gained 1 yard
Second	Line buck	Gained 10 yards
Second	Line buck	Gained 3 yards

Third Quarter

First	Left end run	Lost 2 yards
Second	Line buck	Gained 6 yards
Second	Line buck	Gained 5 yards

Fourth Quarter

First	Line buck	Gained 3 yards
Second	Line buck	Gained 17 yards

SNOW ON LINKS POSTPONES PLAY IN DALLAS TOURNEY

[BY A. P. NIGHT WIRE]

DALLAS (Tex.) Jan. 24.—Play in the Dallas open golf tournament was interrupted today by snow and will be continued tournament committee decided to continue the play, although some tournament committee decided to continue the play, although some suggested the tournament be called off because of the bad wather. Thirty-six holes of the tourney have been played with MacSmith, Bill Mehlhorn and Bobby Cruickshank leading the field with scores of 153. Willie Hunter is tied with two others having a card of 154.

Semi-Annual
CLEARANCE
SALE
Entire Stock
of
Men's and Young Men's
SUITS and O'COATS
These garments are all tailored in smart models from the newest fabrics by well-known makers.

All values to $40 cut to **$33**
All values to $50 cut to **$39**
All values to $60 cut to **$47**

Adler-Rochester—Hirsh-Wickwire makes included

JEPSONS'
742 So. Broadway
[Next to Morosco Theatre]

La Cumbre Defeats Brentwood, 9 to 6, in Championship Interclub Team Competition

LOCALS LOSE SPEEDY SETTO

Quinn Cops Medal in Annual Los Angeles Event

Thelma Jacobson and Braly Lead Wilshire Play

Caballero Mixed Foursomes Next Sunday

BY BILL WISE

C. W. Hague and his hard-hitting, popular southpaw fellow-La Cumbre Club golfer, T. Ray Palmer, motored down from the north yesterday and buried L. Perry Ferguson and H. H. Gaines of Brentwood three ways to lead the visiting contingent to a 9-to-6 win over the local club in a fast interclub team match.

Ray Palmer.

Ferguson and Gaines did a lot of golfing in the Brentwood Country Club clash Saturday and were unable to get started in time to head the fast-traveling La Cumbre team.

W. B. Dickinson and H. W. Kirby won 2 points for Brentwood from H. Martin and Peter Cooper Bryce, but M. R. Peck and E. L. Edwards more than evened the count for La Cumbre by trouncing George Merritt, Jr., and L. V. Bentley, 2 1-2 to 1-2.

H. Batcheller and F. Boyd split 2 points with W. F. Cornett and J. T. Reid. C. E. Kenyon and George A. Reimers, Brentwood captain, turned back J. Keisher and T. F. Cobbs, 2 and 1.

QUINN WINNER AT LOS ANGELES

J. J. Quinn, with 79, finished under a qualifying field of more than 150 Los Angeles players in the midwinter handicap tourney at the Beverly club yesterday. Dr. Charles G. Hartley was second, with 80, and J. A. (Jim) Talbot, Jr., third, 81; R. J. O. Culver and W. V. Bohn tied for fourth with 82's.

Sixty-four players will start first-round matches in the main event of the annual classic this week. Players who fail to land in the first division and whose handicap ratings range between 18 and 24 will be paired in the consolation flight of thirty-two contestants. Complete pairings for both sections of the play will be printed in these columns tomorrow.

MIXED FOURSOME

Mrs. H. M. Voorhees and T. P. Tutman, with 89-16-79, won the regular semimonthly mixed foursome tourney at Los Angeles yesterday. Mr. and Mrs. J. J. Quinn with 93-11-81, tied with Mrs. M. L. Houseman and H. P. Tayler, 98-18-81, for second.

SWEEPSTAKES

Francis Moultin, with a beautiful 71-8-63, won the regular Saturday sweepstakes at Southern California's pioneer club. H. M. Bateman, 92-18-74, topped the Class B field.

BORDE TANGLES IN BRENTWOOD PLAY

Harry Borde and J. F. Logie finished 1 down to tie for first prize in the match play against par event at Brentwood yesterday. H. W. Kirby was second, 2 down. H. S. Johnson led the class B field, 2 down, and V. G. Hutchins was second, 3 down.

BAER IN FRONT AT MONTECITO

George Baer turned in a gross 78 to finish even and win the match play against par event at Montecito last week. Ralph Brooks, 84, was second, and J. B. Canby, 79, 1 down, was third.

Play at the northern club is getting heavier daily with eastern visitors enjoying Paul Scott's championship course. L. Howard, playing with T. F. Moran of the Pasadena Golf Club, joined the immortals with a hole-in-one on the second, last week.

MIXED EVENT AT WILSHIRE

Miss Thelma Jacobson and John Braly of Wilshire, with 87-11-76, golfed home in front of more than two score medley teams playing in the close-in club's two-ball mixed foursome tourney yesterday. The stellar golfing duo were within shooting distance of a new club record several times, 4 but just enough hard luck to win first prize—and lose the record—collected.

Mr. and Mrs. Ward Blackburn, Mrs. Frank Harris and E. Paul Hill and Mrs. Paul Hill and Frank Harris, tied for second prize in the enjoyable event.

TENNEY LEADS AT FLINTRIDGE

W. B. Tenny, 1 up, won the special match play against par event at Flintridge yesterday. Ralph Reynolds, J. R. Pratt and W. A. Horrell finished 2 down to tie for second. Joe Hegeman and J. W. Malman and Parker Lyons, 4 down, tangled for the third position.

RILEY COLLECTS POTRERO PRIZE

W. A. Riley led L. T. Henderson and R. W. Symonds, who finished in the order named, to cop the principal low net prize in the regular monthly tournament of the Potrero Club at the San Pedro Golf and Country Club, last Friday. Mrs. L. Eggleston won the special women's trophy and R. H. Lewis, with a sparkling 78, won low gross in the event, that drew seventy-four members of the new organization

FINE SCHEDULE AT CABALLERO

Three big tournaments to be played at El Caballero were announced yesterday by Chairman H. W. Lawson of El Caballero tournament committee.

Two hundred golfers are expected to tee off in a mixed two-ball foursome on the 31st inst. The affair will be under the auspices of the women's auxiliary of the Southern California Golf Association, and members of all clubs affiliated with this organization will be eligible to play. Handsome trophies for low net and low gross scores will be awarded. Mrs. A. E. D. Trabue, chairman of the auxiliary, expects a record entry. Players will tee off at 10 o'clock Sunday morning, the 31st inst., and the entrance fee will be $1 per couple. Phone Owensmouth 100 for starting time.

The Los Angeles Optimist Club will turn out three-score players at a tournament to be played at El Caballero on February 16. George Westervelt, chairman of the Optimist golf committee, is in charge and announces that a wonderful assortment of trophies will be awarded to the incoming mashie wielders.

One hundred bankers will compete for a handsome lot of cups in a tourney arranged by L. W. Craig, vice-president of the Security Trust and Savings Bank, which will be played at El Caballero on February 11. Mr. Craig is a member of El Caballero Golf Committee. Leading bankers of Southern California have already entered and a keen contest is looked for.

PRESIDENT'S CUP PLAY AT MIDWICK

L. M. Boisot defeated H. C. Perrin, 7 and 5, in the thirty-six-hole final match for the President's Cup trophy at Midwick, Saturday. Herbert Armstrong won from J. E. Barber, 3 and 2, in the finals of the Vice-President's Cup play.

Shannon Crandal, Jr., finished 1 up to win the special weekly match play against par competition. F. H. Miller, even, won second prize in the Class A play. J. B. Speer was 1 down and H. J. Schoder, 2 down. W. S. Moore, 1 down, led the Class B field, while George P. Doan and J. A. Darsie, 3 down, tied for second.

AD CROWLEY AT BELLEVUE

Al Crowley, local professional who suffered severe injuries when struck by an automobile just about one year ago, is now able to be around and has accepted the Bellevue municipal job. Crowley spent many months in local hospitals and will be welcomed back in the Big Gun fold.

DENTISTS AT SAN GABRIEL

The next tournament of the Southern California Dental Association will be held at the San Gabriel Club tomorrow, starting at 8 o'clock. Play will be three classes, scratch to 14, 15 to 18 and 19 to 24 for low gross and low net prizes, in the morning and in the afternoon the golfing dentists will play in a match play against par event.

H. B. Bishopp, tourney chairman, has arranged an attractive program—will award attractive prizes and will also officiate at one of the famous club buffet luncheons.

PRO SWEEPSTAKES AT WESTWARD HO

Members of the local Professional Golfers' Association, after resting since the $10,000 Los Angeles open tourney, will swing into action at Larry Kelly's Westward Ho course today. Play will be in the regular semimonthly Big Gun sweepstakes and blind bogey events.

McQUARRY COPS AT PARKRIDGE

L. McQuarry, with 86-20-66, finished in front of a record field at Dan Gilkey's Parkridge course yesterday. C. S. Acheson, 82-14-68, tied G. P. Harts, 86-18-68, for second.

DORAN STARS AT GIRARD

Dr. G. M. Doran of Minneapolis dropped a thirty-foot putt for a par four to assist William Crummy in defeating Herbert Crummy and Chad Jewitt, 1 up, in one of the feature foursomes at Girard yesterday. Perry Thomas and S. C. Freeman defeated Ray Sexton and Harry Barnes, 2 and 1.

CALIFORNIA TEAM TRIMS HILLCREST

Cliff Buck and his fast-traveling California Country Club team-mates, invaded Hillcrest yesterday and defeated Ellis Elkeles and Herman Politz's defending aggregation, 10 to 5. California was off to a flying start with a 12½ to 2 1-2 win over the visiting Pasadena Golf Club team one week ago, yesterday.

ELECTRICIANS WIN, 4 TO 1

The Pacific Electric nine yesterday tallied three more runs than the Van Nuys home team, due mostly to the good work of Dick Moudy allowing but four scattered

PACIFIC ELECTRIC	AB	R	H	O	A
Reese,rf	3	0	0	0	0
Haler,2b	4	0	1	2	3
Gooch,ss	4	1	2	1	2
Koehler,c	4	0	0	8	2
Rosetta,3b	3	0	0	1	2
Gomez,cf	4	0	1	2	0
Schumann,1b	4	1	2	11	0
Gentry,lf	3	2	1	2	0
Whitman,lf	1	0	1	0	0
Moudy,p	1	0	0	0	0
Totals	33	4	6	27	9

VAN NUYS	AB	R	H	O	A
Bolley,cf	3	0	1	0	0
McCue,ss	3	0	0	2	4
Bailey,1b	4	0	1	12	1
Phipps,lf	3	0	0	3	1
Woods,2b	3	0	0	2	4
Caplan,c	4	0	1	5	0
Taylor,3b	3	0	0	1	2
Maller,2b	3	0	0	1	2
Winter,rf	3	0	0	0	1
Totals	30	1	4	27	17

Taylor out batting third strike.

SCORE BY INNINGS

Pacific Electric	0	0	1	0	0	1	0	2	1	—4
Base hits	0	1	2	1	0	1	2	3	0	—10
Van Nuys	0	0	1	0	0	0	0	0	0	—1
Base hits	0	0	1	0	1	1	0	1	0	—4

WATTS MERCHANTS WIN

The Watts Merchants took the fast Blue Diamond outfit into camp yesterday 8 to 5, Dobbins and Wolf each garnering two blows in four tries with men on the cushions. The score:

WATTS MERCHANTS	AB	R	H	O	A
Dobbins,2b	4	2	2	3	6
Mancel,rf	5	1	1	3	0
H Rivera,3b	4	1	2	0	4
Haskell,lf	4	1	1	1	0
Hates,c	4	1	1	4	1
Dyson,ss	4	1	1	1	3
Wolf,1b	4	1	2	10	0
Nesler,cf	4	0	0	1	0
Smith,c	3	0	0	2	0
Boehler,ss	1	0	1	1	0
Totals	37	8	9	27	14

BLUE DIAMOND	AB	R	H	O	A
Brewer,lf	4	1	0	1	0
White,2b	5	0	1	2	2
McDonnell,c	4	0	0	7	1
Gearhart,1b	3	1	1	7	0
Trowbill,rf	4	0	0	1	0
Kresage,3b	4	1	1	1	2
Meyers,ss	4	0	1	1	3
Machado,rf	4	0	0	1	0
Lester,c	3	0	0	3	0
Hamlin,p	3	0	0	0	2
Totals	38	5	3	27	10

Watts Merchants	0	0	4	1	0	0	0	3	0	—8
Hits	0	0	2	1	0	0	0	3	0	—6
Blue Diamond	1	0	0	0	0	0	0	4	0	—5
Hits	1	0	0	0	0	0	0	2	0	—3

Rain and freezing weather caused the postponement of the $3000 San Antonio open tourney less than two weeks ago. A lot of snow—and more freezing weather—and Dallas officials, sponsoring the $3000 open event that was to have been concluded yesterday—were forced to hold over the final thirty-six holes until today.

Inclement weather can never be fully construed as a detriment to a community—but the foregoing after the perfect weather that greeted the $10,000 Los Angeles Open should emphasize the adaptability of Southern California as the logical golfing center of the universe.

Reams have been written about the wonderful all-GRASS championship golf courses in this vicinity—but even yet, the field is untouched—the great American public—trooping to other resorts for winter sports—has been uneducated in the ways of the California sun that shines—and is felt—every day in the year.

They play golf here every day, and in all probability—with several thousand knickered envoys flooding local courses daily—night golf will become a necessity. Writing like this for California is a lot of hokum, but even California doesn't realise what the rest of the world unconsciously thinks of our tee and greens emporiums.

During the American Petroleum Institute convention tourney at the Los Angeles club last week—scores of internationally famous oil barons were amazed to find real grass growing where sand should have been. Judge Kenesaw Mountain Landis—one of the most picturesque figures in American sports—on a visit here several weeks ago, was amazed to find spring—and summer—where winter should have been. Judge Landis is coming back. J. W. Van Dyke, who golfs with John D. Rockefeller every winter in Florida, left last week—determined to convince the Petroleum Patriarch of the additional golfing pleasure furnished by GRASS and not SAND greens—and John D. would be a welcome visitor here.

Much of the foregoing has to do with Wee Willie Hunter, Brentwood professional—a credit to California golf and one of the finest little sporting gentlemen in the business. Willie led all local professionals in the $10,000 open tourney here a few weeks ago. Invading Texas, the smiling Englishman finished very near the top in the San Antonio event—and was tied for second place, with 154 in the Dallas event Saturday.

Willie didn't have any gloves with him and was forced to play thirty-six holes in weather reported to be 7 degrees below freezing—probably a conservative way of reporting "zero." Willie is scheduled to finish today—and the Brentwood mentor may be depended upon to land close to where he is resting now.

ECHO PARK WINS

Echo Park won its fifth straight game yesterday, defeating Monterey Park, 5 to 4, in a ten-inning game. Wally Knox not only fanned fifteen men, but smacked a triple in the tenth to win his own game. Score:

ECHO PARK A.C.	AB	R	H	O	A
Stewart,cf	4	0	0	1	0
Felix,rf	4	0	1	1	0
Leff,rf	1	0	0	0	0
W. Knox,p	5	1	3	0	1
Lorenzi,3b	3	1	1	1	2
Wallace,2b	4	0	1	2	3
G. Knox,ss	4	0	0	1	4
Karst,1b	4	0	0	11	0
Jenkins,c	3	1	1	5	1
Charles,rf	3	0	0	0	0
Mann,3b	3	0	0	0	1
Totals	38	3	6	12	12

MONTEREY PARK	AB	R	H	O	A
Cook,2b	4	0	0	2	4
Land,lf	4	0	0	3	0
Robbins,3b	4	0	0	1	2
Smith,1b	4	0	2	14	0
Theiner,ss	4	0	0	2	4
Shields,cf	4	0	0	1	0
Pomont,rf	3	0	0	1	0
Lowell,c	4	0	1	6	0
Lane,p	3	0	0	0	2
Totals	34	0	3	30	12

SCORE BY INNINGS

Echo Park A.C.	0	0	1	0	0	0	0	0	2	—3
Base hits	0	0	1	0	0	0	0	0	2	—3
Monterey Park	0	0	0	0	0	0	0	0	4	—4
Base hits	1	0	2	0	0	0	0	0	0	—3

EMSCO 14, TRANSIT 0

Up until the seventh inning Grafton allowed but one scratch hit in the game between the Emsco and Bay City Transit nines at Downey yesterday and his teammates pounded in fourteen runs while shutting out the opposing team. The score:

BAY CITY TRANSIT	AB	R	H	O	A
Dill,rf	3	0	0	2	0
Myhre,p	2	0	0	1	1
Stanley,2b	3	0	0	1	2
Kennett,cf	4	0	0	2	0
Barry,ss	3	0	0	0	2
J Colley,lf	3	0	0	1	0
Soule,1b	3	0	0	1	0
Hale,3b	3	0	0	2	3
D Colley,p	2	0	0	0	1
Dupont,1.p	1	0	0	0	0
J Hale,p	1	0	0	0	0
Totals	30	0	0	24	12

DOWNEY EMSCO	AB	R	H	O	A
Rudd,2b	5	3	3	3	0
Mayne,1b	4	0	0	10	0
Hill,ss	4	2	2	1	3
Parsons,lf	4	1	1	2	0
Hatch,cf	4	2	2	1	0
Rosetti,c	4	1	1	6	0
Husbands,3b	3	1	1	1	2
Berry,c	1	0	0	1	0
Grafton,p	3	2	2	0	1
Totals	37	14	17	27	15

SCORE BY INNINGS

Transit	0	0	0	0	0	0	0	0	0	—0
Hits	0	0	0	0	0	0	0	0	0	—0
Emsco	0	0	0	0	0	0	0	0	14	—14
Hits	3	0	4	1	0	0	0	3	3	—17

KANT-SKORES WIN

The Kant-Skore Piston nine and the Pasadena Eagles fought ten innings to a 2-to-2 tie at Brookside Park yesterday afternoon.

KANT SKORE	AB	R	H	O	A
Layne,3b	3	0	0	1	1
Thompson,cf	5	1	1	3	0
Smith,2b	5	0	1	2	3
Campbell,c	4	0	1	8	1
McDer'tt,ss	4	0	1	2	2
Hall,lf	4	0	0	2	0
Evans,1b	1	0	0	11	1
Kline,rf	4	0	2	1	0
Morgan,p	4	0	0	0	2
Johnson,p	0	0	1	0	0
Totals	38	2	7	30	10

PASADENA EAGLES	AB	R	H	O	A
O. Coe,2b	4	0	0	2	3
Bolt,lf	4	0	0	2	0
Hilder'd,3b	5	0	0	1	2
Burtis,1b	4	0	0	11	0
J. C'k'r,rf	4	0	0	1	0
Zapp,cf	4	0	0	2	0
Ransome,c	4	0	2	10	1
Harvell,ss	4	0	0	1	3
Douglas,p	4	0	1	1	1
Totals	37	0	3	30	10

SCORE BY INNINGS

Kant-Skore Pistons	1	0	0	0	0	0	0	0	1	—2
Base hits	2	0	1	1	2	0	0	1	0	—7
Pasadena Eagles	0	0	0	0	0	0	0	0	2	—2
Base hits	0	3	1	0	0	0	0	1	1	—6

OILERS BOOST STANDING

Playing well up to its usual form, the Union Oil basketball quintet boosted its percentage in the local Petroleum League, Friday night, by defeating the Standard Oil five, 28 to 20, in a hard-fought game played on the floor of the Hollywood High School gymnasium. The Union's strong defensive tactics in conjunction with a marked improvement in teamwork and scoring ability enabled them to retain an early lead over their speedy opponents. Burke, Mollitor and McKinley of the Union were the outstanding stars.

DREAMING OF YOU---

"You" is Harry Greb and it is Ted Moore who is sitting comfortably on a punching bag in the pose of "The Thinker," contemplating his ten-round battle with the world's middleweight champion at Vernon tomorrow night. Moore has had an engagement with the champ and though he lost it he is credited with having been but a couple of punches behind at the end of their fifteen-round battle.

SAMPSON ON MAT AT OLYMPIC

Meets Kotsonaros in Big Bout of Evening Wednesday Evening

Jack Sampson, Canadian heavyweight champion, whose only defeat in the last two years was at the hands of John Pesek in the Olympic Auditorium last Monday night, is starting out for a new record Wednesday night when he tangles with George Kotsonaros in a two-hour, two-fall match on the same mat, as one-half of the double wind-up arranged by Lou Daro for his wrestling patrons.

Sampson was disappointed at his showing against Pesek, but claims that the quick change in climate from Chicago to Los Angeles had much to do with his defeat, but now with three weeks of work in Southern California, he believes that he will have all his strength and speed with which to cope with any attack that Kotsonaros may make.

In any event, the Canadian has buckled down to the hardest kind of work since the defeat by Pesek and his gymnasium work has been far more impressive in the last week than it was prior to the Pesek match. Sampson seems much stronger and is rapidly getting over that sleepy feeling of which he complained when he first arrived in the Southland.

Promoter Daro has assured the Canadian that a win over the Greek Wednesday night will get him plenty of work in Coast mat circles and Sampson is out to win in jig-time if possible. Kotsonaros, however, is counting upon a victory to get him a match with Jim Londos in Los Angeles and the struggle is certain to be a classic.

CROWN CITY WINS

Belvedere Gardens was the scene yesterday of the victory of the Crown City nine over the Belvedere outfit. The score was 7 to 2.

CROWN CITY	AB	R	H	O	A
Jones,2b	5	1	1	1	3
R Norton,lf	5	2	3	0	0
Kricker,ss	4	0	1	2	4
Lillis,1b	5	1	2	9	0
Hazell,c	4	1	1	6	0
Tarrien,cf	5	1	3	0	0
J Norton,2b	4	0	0	2	3
Ingrim,rf	4	0	1	1	0
Colomb'y,p	4	1	1	1	2
Totals	40	7	14	27	12

BELVEDERE	AB	R	H	O	A
Whiting,ss	4	0	0	1	1
Dunn,2b	4	0	0	1	2
Shelton,rf	4	0	0	1	0
Summers,1b	4	0	1	9	0
Anderson,cf	4	0	0	1	0
Hoover,lf	3	0	0	1	0
Hotchkin,3b	4	0	0	1	2
Pilgrim,c	3	0	0	5	0
Green,p	3	0	0	0	1
Totals	33	2	1	20	7

SCORE BY INNINGS

Crown City	0	0	0	0	0	1	0	4	2	—7
Base hits	1	0	1	0	1	2	0	4	5	—14
Belvedere	0	0	0	0	0	0	0	0	2	—2
Base hits	0	0	0	0	0	0	0	0	1	—1

INTRODUCING COAST LEAGUE NEWCOMERS

BY CHARLES J. FOREMAN

JOSEPH WARLICK BRATCHER, outfielder, Oakland.

Born, Grand Saline, Tex., July 22, 1900.

Height, 5 feet, 8½ inches. Weight, 150 pounds.

Bats left-handed. Throws right-handed.

Clubs in 1925—Peoria, Three-I League and Oakland.

First engagement—Eastland, West Texas League, 1920.

Clubs since then—Cisco and Abilene, West Texas League, 1921; Fort Worth, Texas League, 1921; Paris, Texas-Oklahoma League, 1921, 1922; Ardmore, Western Association, 1923; Okmulgee, Western Association, and St. Louis Nationals, 1924; Peoria and Oakland.

1925 record with Peoria—Games, 85; at bat, 314; runs, 57; hits, 95; doubles, 15; triples, 9; home runs, 20; sacrifices, 6; stolen bases, 8; batting average, .443. Put outs, 101; assists, 4; errors, 2; fielding average, .981.

Record with Oakland—Games, 85; at bat 286; runs, 38; hits, 85; doubles, 19; triple, 1; sacrifices, 3; stolen bases, 6; batting average, .300. Put outs, 155; assists, 8; errors, 5; fielding average, .970.

Note: Bratcher led Three-I League in hitting, with highest averages known in that circuit.

HOCKEY LEAD AT STAKE

Richfield Oil, Culver Sextets Battle Tonight for Top Rung of Standing

Open season on first place in the ice hockey league will begin tonight, when the Richfield Oil Athletic Club sextet clashes with the Culver 100 Per Cent Club team at the Palais de Glace.

With all three teams in the league tied, the winner tomorrow will take undisputed possession of first place for a day or two, at least.

Dope in the circuit is a scrambled affair, with the teams so evenly matched that any prediction of victory is a sign only of the forecaster's temerity. Monday, the Richfield team will be out to avenge its defeat in the opening game at the hands of Culver, while the latter sextet is just as anxious to wipe out its decisive defeat last Monday at the hands of the Palais de Glace team.

Both Richfield and Culver are extremely powerful, with no apparent weakness anywhere in the line-up. At goal, when he is on his mettle, Broadfoot of Culver is as effective as Tom Murray of Richfield.

The defense trio of Lloyd Cook, Cresswell and Mooney for Culver, has, if anything, a slight edge on the Richfield group of Galbraith, Phipps and Howard.

At wing, Cook has Jack Wilson, Shaver and Jacobs, against the Richfield trio of Jones, Larkin and Irvin. Wilson is the equal of anyone in the Richfield contingent, but otherwise the oilers have the edge there.

Arcadia Wins Pennant in Orange Belt

Arcadia won the pennant of the Orange Belt League yesterday when they defeated Glendora, in the final game of the league's series, 5-3. The game was played on neutral ground at Azusa with the largest attendance at any game in the history of the San Gabriel Valley. Bonnelly and Lee were batteries for Glendora, with Quinn going into the box in the eighth. Charlie Bench and Hall were batteries for Arcadia.

A three-game series between the two teams had resulted in one win for each with the third game a tie. Yesterday's game was the play-off for championship of the league.

ORANGE TEAM WINS LAURELS

(Continued from First Page)

Pedley followed a short time later with a point to even the score.

Both teams scored in the second period, Spaulding tallying for the Purple, and Wrightsman driving one through the posts amid a fast scuffle to again knot the decision.

The two teams scored in the third again, Spaulding smashing a long drive for the Purple and Pedley coming through for the Orange. Neither team was able to score in the fourth period, but in the fifth, Arthur Perkins drove one for a point from a tangle near the goal posts.

Carleton Burke displayed a great piece of horsemanship in the sixth, taking the ball three-quarters of the length of the field in a series of brilliant drives. Ted Miller contributed another point, but Pedley, in fine form, evened the score again.

Neither team was able to score in the seventh, but in the eighth, Wrightsman, making a difficult shot under his horse's neck smashed a neat drive for a point to win the game.

The line-ups:

Orange		Purple
C. B. Wrightsman	No 1	J. M. Spaulding
Eric Pedley	No 2	Ted Miller
Carleton Burke	No 3	T. F. Lee
Jack Hoit	Back	Cecil Lee

SCORE BY CHUKKERS

Orange	1	1	1	2				—5
Purple	1	1	2	1				—5

Elisabeth (Bunny) Ryan, one of the three leading feminine net stars in the world, performed according to dope yesterday afternoon at the Midwick Country Club where she was given a farewell party by the club's officials. In the exhibition matches that were played the fans who attended witnessed such talent as Marion Williams, Miss Ryan, Mrs. Williams Henry and other leading net stars in this section.

Miss Ryan, familiarly called Bunny by her numerous friends in this city and in Santa Monica Bay district, displayed to the gallery gathered at the courts that caliber of tennis which won for her a victory over Miss Helen Wills, the national champion, in the past season of 1925. This Thursday afternoon the international net star will depart for Florida, where, after a short stay she will travel to England. A short visit will also be made there, from where she will return to the eastern courts for the tennis season. Miss Ryan will compete in the Wimbledon tennis event this year.

GAGE, 5; GLENDALE, 2

Nolan's eleven strikeouts and good backing by his teammates gave Glendale more than it could handle in the baseball game with the Gage nine at Gilmore Park yesterday. The score:

GAGE	AB	R	H	O	A
Lisman,lf	4	1	1	3	0
Lampe,2b	3	1	1	2	3
Pundt,2b	1	0	0	0	0
Rohlfs,1b	3	0	0	11	0
Whipple,ss	4	0	0	1	2
Reiss,c	3	0	0	11	0
Dunn,cf	4	0	0	0	0
Range,rf	4	0	0	1	0
Nolan,p	3	1	1	0	4
Totals	33	3	3	27	9

GLENDALE	AB	R	H	O	A
O'Shea,ss	4	1	0	0	4
Moeding,rf	3	1	0	1	0
Norton,2b	4	0	0	2	2
Cover,cf	4	0	0	1	0
Costello,3b	3	0	1	0	2
Gillespie,1b	3	0	0	9	0
Setser,lf	3	0	0	1	0
Marshall,c	3	0	0	6	0
McSparen,p	3	0	0	0	2
Cryan,2b	1	0	0	0	0
Totals	32	2	1	20	10

SCORE BY INNINGS

Glendale	0	1	0	0	0	0	0	0	1	—2
Hits	0	0	0	0	0	0	0	0	1	—1
Gage	0	0	0	0	0	0	0	3	x	—3
Hits	0	0	0	0	0	0	0	3	x	—3

GREB SEEKING FIGHT RECORD

Fifty-two Battles in Year Champ's Ambition

Bout With Moore at Vernon Second in Ten Days

Training Methods Are Most Unorthodox Known

Harry Greb hopes to set a record for boxing often in 1926. He has fought two ten-round bouts in the last ten days. The champion meets Ted Moore at Vernon Tuesday night and Jimmy Delaney at Oakland February 3. "I'd like to set a mark for the boys to shoot at by fighting once a week for a year," says Greb. That would be fifty-two battles.

Harry Greb

Greb boxed forty-four times in 1924 and last year up to the time he was injured by an auto accident he had fought twenty-five times. No other fighter living—with the exception possibly of Young Stribling—could duplicate Greb's feat of endurance.

It is this—fighting himself himself into form—that keeps the champion out of gymnasiums. Greb spends less time in a gym than any other fighter in the country. On the champion's arrival here he was asked where he wanted to train. Greb's reply was that all he wanted was a place to do road work and a handball court.

NOT WORRYING

Red Mason, manager of the champion, says Greb never worries about whether his opponent is a bum or a top-notcher. "He trains the same for all of them. I don't see how he does it, but he does. The night he fought Joe Lohman at Omaha Greb didn't go to bed until 4 o'clock in the morning and at 7 o'clock he was up playing handball. "I do more worrying about his fights than Greb does. This Moore scrap Tuesday night is nothing soft for him. He gave Harry a close call when they boxed in New York. Coming down to the fourteenth round I wasn't sure who was in the lead

SEES BIRDIES ONCE

"Greb isn't worried. They're all alike to him. He was never knocked out but once in his life, and that was the first year he started out. A couple of years after he began fighting Greb licked both Mike and Tom Gibbons. They were good then, too.

"A lot of people think Greb can't hit. He has knocked out more guys than Tom Gibbons did and they considered Tom a knockout fighter.

Greb is booked to play another game of handball today. Moore finished his training grind yesterday. The Englishman tapers off like a panther. He's ready.

GOODYEAR OUTFITS COP PAIR OF TILTS

The two Goodyear ball teams won two games over the weekend, the Non-Skids downing Lopez Brothers, 8 to 3, thanks to Effe, who fanned fourteen men to bring his total to forty-eight in four games; while the Pathfinders journeyed to Sawtelle Saturday and downed the Veterans, 8 to 2.

Non Skids	0	0	0	0	0	0	0	8	0	—8
Lopez	0	0	0	0	0	0	0	3	0	—3
Pathfinders	0	0	0	0	0	0	0	0	8	—8
Veterans	0	0	0	0	0	0	0	0	2	—2

BELLFLOWER COPS

The Bellflower nine scored eleven runs on twelve hits to down the Superior Stucco team at the visitors' diamond yesterday afternoon. The losers earned five runs on seven hits. The game was the deciding one of a three-game series. Numerous errors and the many hits made the game a loose one

m Competition

ING ECORD

in Year
ition

t Vernon
Days

Are Most
nown

RICKARD MOUSE BEARDING LION

Steps Right Out for Boat in Spite of Commission

"Lion" Thought to be Under Duress in Case

Wall Street Influence Seen in Brave Stand

BY WESTBROOK PEGLER
[EXCLUSIVE DISPATCH]

NEW YORK, Jan. 24.—Tex Rickard, the shirt front of the $5,000,000 firm which owns the New Garden, seems to be something that the New York Boxing Commission doesn't like.

The New York Boxing Commission has forbidden Rickard to negotiate with Jack Dempsey for a fight with Gene Tunney in any State or anywhere else, threatening to revoke the license of the $5,000,000 firm if Rickard should do so.

And Rickard, who is hereby the soul of diplomacy and a hand to pick fights with the theritless, has sent to the Boxing Commission a reply inquiring "You and who else?"

JERSEY CITY SITE

Concretely, Rickard has declared to make the Dempsey-Tunney match, anyway, and to produce the spectacle in the weather-beaten wooden man-trap at Boyle's Thirty Acres, Jersey City, which swayed on its two-by-four supports the day it was opened five years ago. Rickard explains that he is neither a matchmaker nor a boxer but a president of a $5,000,000 firm, and therefore free to do business with Dempsey and Tunney in Jersey City, Sears-Roebuck and Company do business with somebody on R.F.D. Number, East Hayward, Haywire county, Maine.

Of course, this is Rickard's story, but the New York Boxing Commission has never before been deterred from its purposes by the rights of anyone, including prize-fight customers. Further, in all his past relations with the New York Boxing Commission Rickard showed great scorn for rolling over, playing dead, or doing "The Face on the Barroom Floor" when asked to do so by the commissioners. Therefore, the sudden, defiant retort:

"You and who else?" when the commission threatened to revoke his charter, may be taken as a hint that the New York Boxing Commission has overspoken itself and that Rickard has been advised by headquarters.

COMMISH UNPOPULAR

There has been quite a little agitation against the commish for some time and it has finally reached a crescendo in the popular yelp against the commish's prohibition of smoking at the fights.

Rickard would not say "You and who else" to the Boxing Commission if he had not received assurance from the firm for which he is the shirt front. And he would not give him permission to say: "You and who else?" to the commission if he didn't have reasonable assurance that the Boxing Commission will back down.

In a word, then, one thing Rickard knows something.

HAZARDS COLLECT

With Pederson of the Pacific Athletic Club allowing the Chicago Japs but two safe blows in three innings won a fast game from Hollywood yesterday. He fanned seven batters, his own wildness in walking four him a shut-out. The

OLIVER'S TARS

	AB	R	H	O	A
Smith, cf	4	1	1	3	0
Powell, lf	4	0	0	1	0
Lemmon, c	4	0	0	6	1
Tyler, 1b	4	0	0	9	0
Bowers, 2b	4	0	0	2	3
Hall, ss	4	0	0	1	3
Stewart, rf	4	0	0	1	0
Pederson, p	4	0	0	0	3
Totals	32	1	1	24	10

	AB	R	H	O	A
Bassett, cf	4	0	0	2	0
Hall, lf	4	0	0	1	0
Hall, c	4	0	0	6	1
Hall, 1b	4	0	0	9	0
Hall, 2b	4	0	0	2	3
Hall, ss	4	0	0	1	3
Hall, rf	4	0	0	1	0
Hall, p	4	0	0	0	3
Totals	32	1	1	24	10

SCORE BY INNINGS

Oliver Japs	0	0	0	0	0	0	0	0	0	0
Hits	0	0	0	0	0	0	0	0	0	0
Rotard A. C.	0	0	0	0	0	0	0	0	0	0
Hits	0	0	0	0	0	0	0	0	0	0

BROTHERHOOD VICTOR

The Fraternal Brotherhood scored fifteen runs while the Torrance to ten hits while converted into six runs. The

PAL BROTHERHOOD

	AB	R	H	O	A
Shelton, c	4	2	2	4	0
Schoenfeld, cf	4	2	2	0	0
Harvey, 2b	4	2	2	0	0
Vidal, lb	4	2	2	0	0
Bert, lb	4	2	2	0	0
Schoenfeld, rf	4	2	2	0	0
Thurman, ss	4	2	2	0	0
Totals	45	15	15	27	0

	AB	R	H	O	A
Schoenfeld, cf	4	2	2	0	0
Harvey, 2b	4	2	2	0	0
Vidal, lb	4	2	2	0	0
Bert, lb	4	2	2	0	0
Schoenfeld, rf	4	2	2	0	0
Thurman, ss	4	2	2	0	0
Totals	45	15	15	27	0

SCORE BY INNINGS

Brotherhood	0	0	0	0	0	0	0	0	0	0
Hits	0	0	0	0	0	0	0	0	0	0
Thurman	0	0	0	0	0	0	0	0	0	0
Hits	0	0	0	0	0	0	0	0	0	0

RAGEN IS WINNER

[EXCLUSIVE DISPATCH]

ST. PETERSBURG (Fla.) Jan. 24.—Walter Hagen, American professional champion, defeated Gil Nichols, British champion, and Arthur Compston, French champion, by a margin of up and 2 to play in a 72-hole match here today. The stakes were won with birdies.

RESPECTS SANGOR

as Dangerous Boxer as Ever Meet at Olympic Next Week

Middleweight Joey Sangor, far more dangerous was or probably ever will be," is the opinion of Billy Long, manager of the Terre Haute boxer. Sangor is just They came near being matched but Long demanded that make 122 pounds and Sangor's manager Low refused to do it.

The fighting weight of February 3, when he meets Taylor at the Olympic Auditorium will be 123 pounds. If he is over he will lose a big slice of cash and box-fighting prestige.

Taylor's usual opponents have come to the front just when things were looking their prettiest. But now that he has been to the dentist the other day he will have several more chances to the motor magnate's front teeth removed.

oreign Cinderpath Stars in Competition With American Luminaries This Winter

EN WILL AD INVADERS

Paulen, Dutchman, to Figure in Races

to Try Speed With German Sprinter

Trial Scheduled Last Month in Boston

BY WESTBROOK PEGLER
[EXCLUSIVE DISPATCH]

NEW YORK, Jan. 24.—The number of imported and domestic, making great haste

and under a falling flat-... when very young, nevertheless there are quite athletes who still train to be able to pick 'em ... the day 'em down with great

... last gusts of winter ... are now blown by and the ... are still keeping the ... the season is propitious ... who do travel by hand, ... and attire themselves ... witness decollette of the ... rambling costume. Hence- ... news that John J. Mc- ... has bought an ambidextrous ... from the Toledo club ... to compete with items ... concerning the new ... secured by Hubert Hou- ... German sprinter of the ... Charley Hoff, of Norway, ... only runs quite hurriedly ... hoists himself thirteen ... inches into the air with- ... use of a stepladder.

... will be dispatches also ... Adrian Paulen, the ... who outran Hell- ... Hussey and Holden, ... of the country's best ... fellows in a race ... and who will tour ... and five in a great rush ... the next month or so, ... trying to do so again and

... the foreign delega- ... athletes will make quite ... between this ... spring and some of them ... all the way to Seattle and ... time to give demonstra- ... the almost extinct process ... being so fast.

... been training in the ... Pacific Coast Conference ... Fordham University ... of four indoor track ... which may be expanded, ... into a series of eight or ... meets. It all depends on ... Herr Houben can find ... and industrious per- ... properly administer his ... delicatessen business ... Germany.

... Paddock and Loren ... run some footage ... Houben in Germany ... and even though ... William Muldoons ... athletics accused ... of not using too much Imagi- ... is there. Someone ac- ... both Paddock and ... were noble enough ... Houben can put a great ... of ground behind him in ... less than no time at

... and Murchison will meet ... several dashes in New ... of which will be longer ... fairly good broad jump, ... may run together in the ... indoor championship ... today was assigned to ... March 6, next.

... first dash will be run ... a few days hence and ... will see him in compe- ... the first time at the Mill- ... in the new Garden ... On this occasion he ... races at fifty and ... respectively, and it is ... that DeHart Hubbard, ... colored man, and ... Emory of New York will ... in the rude attempt ... the guest athlete.

LANE SHARES LEAD

[EXCLUSIVE DISPATCH]

Jan. 24.—As a result of ... Saturday such stars as ... Hutchinson, Gene Sarazen, ... and Mike Brady are ... the places in the Florida ... Golf League standings.

COLISEUM
MAIN TICKET OFFICE
NEW TELEPHONE TRINITY 9895

STADIUM FRI. NITE AT 8
BOWLING

ALDNESS
IS NEEDLESS
Don't wait until your hair is all gone.
Consultation Complimentary
E. J. KRIESIEN
Suite 302-4
434 South Broadway

U OPENING A SERVICE STATION?
... can be quickly on the ... and equipped for ... Kelly-Springfield Tires ... Atlas Batteries and the Kole-Dayton
LE-DAYTON PUMPS

Biggest Game on Earth
ICE HOCKEY
Wednesday and Thursday
PALAIS DE GLACE
Ice Rink, 1 blk. E. of Vermont
Ave. Cars Pass Door
TONIGHT
Matinee Sessions Daily

"H" AS IN HUNDRED

BY FEG MURRAY

Metropolitan Newspaper Service

That "All the world loves a sprinter" is well brought out by the interest shown in the sprint races at all track meets, by the number of boys who want to run the "100" rather than any other distance, and by the fame and notoriety that is acquired by our champion dash men.

Now comes Hubert Houben from Central Europe, the first German athlete to invade America since the World War, and though Jackson Schols has inadvertently gone to New Zealand and Sir Charles William Paddock is in far-off Pasadena, interest is at a high pitch over the coming races in which Houben will appear. Opposed to the chunky sprinter from across the Rhine will be the 1925 A.A.U. national champion, Frank Hussey, of Boston College, who, many think, will some day run 100 yards in 9⅘ seconds.

De Hart Hubbard, the great negro athlete, formerly of the University of Michigan, is also out to get the Heine's scalp. Hubbard, besides being the world's champion broad-jumper, is known as the fastest man off his mark in the running game today. He won both the Western Conference and national intercollegiate "hundreds" last summer, both in better than even time.

"Houben, Hussey, Hubbard in the Hundred." It's funny how these athletes run to "H's." Hornsby and Hellmann, champion hitters; Helfrich, Hoff, and Holden in the half-mile; Hills, Houser and Hartranft, weight heavers; Hagen, Herd, Hutchinson, etc.—all champions—and you can easily pick an All-American team of great football H's.

Here's to you, Herbert, Houben; if you can beat Hussey and Hubbard—and Murchison and the rest—you're a H—— of a good sprinter.

ROUNDING THIRD

by Hugh A. Jennings

THE WHISKER SIGNAL SYSTEM

Chapter LVIII

Gus Schmelz, who used to manage the Washington team, was one of the oddest men I have ever known as head of a major league team. Gus had the military idea, conducting a base ball team as one would conduct an army corps, each afternoon the players had to assemble in the club house and then march on the field in military order, carrying their bats on their shoulders. Gus would parade them over the infield, marching in single and double file, go through various formations and, finally, line up in front of the grand stand. Here they would salute Gus and then the spectators.

All managers are more or less superstitious, I guess. I have yet to see one entirely free from superstition. When John McCloskey managed the St. Louis club, he was also extremely nervous. He became noted for his nervousness rather than his various superstitions. At the start of each game, McCloskey could be found on one end of the bench. As the game advanced McCloskey continued moving. He would shove his players along until finally he had the bench all to himself, every man on his team having been forced off and compelled to seek a seat somewhere in foul territory. One of McCloskey's signals was a shrill yell, "Dead rabbit in high grass," but I cannot remember just what this was the signal for.

George Stallings was another major-league manager nervous as well as superstitious. He would pick one spot on the bench and sit there. If the game got close, Stallings's right leg moved up and down continuously. He thought that if he kept his leg moving up and down, it would bring his team luck.

Gus wore long whiskers and he used to signal with them. If Gus pulled the whiskers once, the batter was to sacrifice; if he pulled them twice he was to hit and run. One day Gus pulled his whiskers three times. The batter thought he had made a mistake, so he let the pitched ball go by. He looked again. Gus pulled the whiskers three times more. Puzzled, the batter did not take his bat off his shoulder and struck out. When he returned to the bench Gus roared.

"You pulled your whiskers three times and I don't know what three times means," the player tried to explain, but the explanation did not go with Gus.

"Phool! Ven I pulls dree times dot means home run. Dot feller out dere has god-duddings but vun fast ball and you could hit a home run easy. After dis, dree is a home run," said Gus, and after that three pulls at Gus's whiskers meant a home run.

Gus also used to pull his whiskers when his team was in the field, signaling his pitcher in this manner. One pull meant a fast ball, two a curve and three a slow one. In a tough game Gus pulled so hard that his chin got sore and then he resorted to chewing gum. He bought two or three packages of chewing gum until he had a wad the size of a golf ball. If the chewing gum was held on the right side of the mouth it was a signal to the batter to bunt. If the left cheek protruded, then it mean a hit and run. If the wad was on neither side of the mouth then the batter had the right to choose his own ball to hit at and to do as he pleased.

All verbal orders that Gus gave were in the nature of military commands, for he used army phrases whenever he could. There used to be a great deal of fun made over it, but I believe it was a good thing for the game. It created new interest and it was a novelty.

I have always been in favor of novelties in baseball. The game at times becomes too serious and there must be something to offer relief. Baseball is, after all, a sport and recreation, and it does not do to take a recreation too seriously. Gus was the first man to introduce a novelty into baseball—the first man who showed an original trend, and since his day there have been made additions. We have bands, comedians and various festivities connected with the game on certain days.

OBSERVATIONS BY BILL HENRY

(Continued from First Page)

to Europe via Florida and the East.

* * *

And while mentioning Miss Ryan, it might be said that she discovered a new place to play tennis when she participated in the dedication of the new courts of the Parkridge Country Club on the outskirts of Corona, where Dan Gilkey took a bunch of scrubby-looking hills and is making a real playground for the club members. In addition to a couple of fine courts for tennis, Parkridge has a sporty eighteen-hole golf course, a nine-hole pitch-and-putt course, a swimming pool, one of the finest rifle ranges in the country and some excellent bridle paths. If those don't suit, you can get out and ramble over the hills assassinating jackrabbits and coyotes.

BILLY TANNER, BOXER-PAINTER, WOULD FIGHT

Billy Tanner, the scrapping painter, who claims the distinction of being the middleweight champion of the Southwest, announces that he will soon be ready to take on all comers in the ring once more. Tanner, who hurt his hand knocking out his last opponent in Arizona, is at present one-half of the firm of Henderson & Tanner, painting contractors, and has been practicing up his right hand wallop by slapping paint on people's houses or what have you?

Tanner has knocked out forty-seven opponents in fifty-four fights in Arizona. He once slapped ten men to sleep in ten weeks. Tanner would like to get on at one of the local punch palaces next month, when he figures his hand will be well enough healed to once more dole out sleep-producing punches.

[Copyright, 1926, in the United States and Canada, by North American Newspaper Alliance. All rights reserved.]

GRANGE ELEVEN LOSES CONTEST

(Continued from First Page)

line, aiming at a touchdown in one potent crack, but he fumbled. The ball skooted through the players in the line to the backfield and here it was picked up by Bradshaw on the 3-yard line. The "Rabbit" was off like a bullet, traveling around right end in high gear. Grange, who had taken no part in the play when Knop smashed in on the line buck, was the last man back on the Bear team. Turning, he saw Bradshaw streaking toward the goal, virtually unmolested. "Red" sensed his duty instantly, girded up his loins and set out in feverish persuit of the fleet-footed "Rabbit."

BOLD NEVADAN

What "Red's" thoughts were we do not know, but certainly must have been musing to himself over the boldness of this young Nevada chap in stealing his own stuff. At any rate, whatever thinking "Red" did do had no detrimnetary effect on the quickness with which he picked up his hoofs and laid 'em down again for when the two speedsters reached the middle of the field the ice man gave one last determined spurt and launched out to bring Bradshaw down from behind. It was a great play on "Red's" part, the best we have seen him do in two games. Anybody who catches the "Rabbit" is certainly burning up the grass and the San Francisco fans doffed their hats in amazement as the redhead overhauled the little chap who has annually thrilled the natives here with his phenomenal runs.

That dash of Bradshaw's put the ball in midfield. Wilson must have done a bit of thinking himself right then, perhaps also musing that this fellow was in some measure stealing his stuff, for George immediately introduced a few fireworks of his own, tearing off 20 yards around left end on the very next play. He bowled over several would-be tacklers en route, as is George's custom, and busted things wide open generally. Fitzke knocked off 11 yards in two cracks for a first down on the 19-yard line.

Wilson made 2 and Fitzke added six more after being held for no gain on the second down. With fourth down and 2 yards to go, the right side of the Bear line poured through like an avalanche to stop Fitzke in his tracks. The Bears were a bit overzealous, however, and the resultant penalty for offside put the ball on the 5-yard mark with four down in which to shove it over for a touchdown.

MAKE GREAT STAND

Wilson made a yard, Fitzke a yard and a half and then Wilson another yard. The Bears were making a great stand, but the task was too great and the Tigers shifted their attack from the middle of the line to around end. Fitzke sailing around his own right wing for the opening touchdown. The Bears blocked Bradshaw's kick, but in doing so boosted the ball into the air and the "Rabbit" had given it enough power to carry it on over the cross-bar.

Late in the quarter the Tigers had the ball on the Bears' 31-yard line. With fourth down and 11 yards to go, Bill Blewett was rushed into the game to try a drop kick. His effort had plenty of height and direction but lacked power, the ball falling under the cross-bar.

A fumble by Houston Stockton, former Gonzaga ace, gave the Bears their first score almost as soon as the second half opened. He bobbled the ball as the Tigers were deep in their own territory and Scott recovered for the Bruins, getting the ball on the Tigers' 20-yard line. Joe Sternaman reeled off 10 yards around right end and it looked like a sure touchdown for the Chicagoans.

Buck Bailey and his linesmen rose up in all their manly glory, however, and yielded but 5 yards on the next three plays. Sternaman decided he wanted some points, even if only 3, so dropped back and calmly booted the ball over the bar for the trio of digits.

The fans thought the Bears would now proceed to mop up on the Tigers, who were becoming a bit fagged, but they figured without young Mr. Bradshaw. The "Rabbit" was only just beginning his afternoon's excursions. "Duke" Hanny got off a swift low kick and Bradshaw, playing safety, grabbed the ball and darted like a streak of lightning through most of the Bears to the Bruins' 36-yard line. It was a 34-yard run and the Rabbit would probably be going yet but for the fact that some big fellow shoved him out of bounds.

Some line bucking by Fitzke and Wilson made it a first down on the 21-yard line.

DASHES THROUGH

Bradshaw was not through yet and dashed through the Bears for a first down on the 7-yard line, negotiating the distance in just two plays. Stockton made one and Wilson added five as the gun went off to end the third quarter.

The Bears got set or a magnificent stand as the new period dawned. On the very first play Stockton shot through his own right tackle. Not a man laying a hand on him, for the touchdown. Bradshaw brought his educated toe into play for the extra point and the Tigers had the game on ice, 14 to 3.

Bradshaw twice intercepted passes in the next ten minutes, running 20 yards on one occasion and 15 on the other. This last run put the oval on the Bears' 30-yard line. Bill Blewett was introduced into the picture again here, missing a drop kick. The Bears then took the ball on their own 20-yard line and with Grange getting one run of 15 yards and Sternaman passing effectively the Chicagoans got to the 10-yard line. Sternaman stepped back and propelled a a pass to Goebel for the touchdown, the elongated end leaping high into the air, while Bradshaw, who was shadowing him, tried in vain to attain the same height. Sternaman missed the goal kick.

The game was a good one to watch, although not as exciting as the Los Angeles encounter, despite Bradshaw's brilliant showing. Grange, although he made no touchdowns, played good ball. San Francisco fans were more or less disappointed in him, however, as he reeled off no long runs. His defensive play today was much better than that at Los Angeles. Catching Bradshaw was a master's feat, while on other occasions came up to actually tackle viciously.

BAILEY PRAISED

"Bubb" Bailey is being heartily congratulated on today's victory. Bailey is a 33-year-old gentleman. He never cusses, and Harry B. Smith, sporting editor of the Chronicle, says Buck never mutters anything tougher than "oh gosh." This is in direct contrast to George Trafton, the loud-mouthed leader of the Bears, whose swearing and cussing could be heard plainly by those in the stands. He got round after round of boos for his oratorical efforts.

George Wilson was probably right when he said the San Francisco team is better than the Los Angeles team, although it is our opinion that the locals won because they got the jump on the Bears by annexing that first touchdown. The Bears let their daubers drop and at no time showed the same snap and dash they displayed in Los Angeles.

Another thing, Bailey had the advantage of seeing the Los Angeles team play Grange, while Beam, Shipkey, Nolan, Blewett, Lyle and George Baker, all of whom appeared against the redhead today, were also pitted against him before.

SCOTT HELD

The Bears did not do professional football any favors by their tactics once they got behind. Healy and Stockton had a few blows in exchange after the former had kicked Stockton, while it took a couple of Tiger huskies to restrain Scott from using his dukes on a rival at one time. The San Francisco fans gave the Bears the anvil chorus whenever anything like this happened, booeing lustily.

Grange got a guarantee of $15,000 for today's game, the Bears and C. C. Pyle, the redhead's manager, to be paid out of this sum. The gate probably drew enough to increase the $15,000 a bit, but Promoter Cowen will never get rich off today's crowd.

COMMERCIALS' TRIUMPH

The Commercials defeated the All-Stars at Griffith Park Saturday, 7 to 3. Bert Woods, the new Mission club shortstop, and Jimmy Reese starred at bat in today's game.

COMMERCIAL CLUB	AB	R	H	O	A
Leathers, lf	4	1	2	1	1
Hamilton, 2b	4	1	1	2	3
Scott, rf	4	0	0	0	0
Kingdon, 2b	4	1	1	1	1
Woods, ss	4	1	2	0	4
Ames, 1b	4	1	2	9	0
Stevens, cf	3	1	1	2	0
Mellors, c	4	0	0	6	0
Reynolds, p	1	0	0	0	2
Carrillo, p	3	1	1	0	2
Totals	33	7	10	27	13

ALL-STARS	AB	R	H	O	A
Reese, 2b	4	1	2	1	3
Angelich, lf	4	0	0	2	0
Salazar, 3b	4	0	0	1	3
Gooch, ss	4	0	0	1	3
Gassler, 1b	4	0	0	9	0
Wilson, p	3	0	0	0	1
Burbank, cf	3	0	0	1	0
Kraus, rf	3	0	1	1	0
Rashod, c	3	0	0	5	0
Hatz, lf	1	0	0	1	0
Colemgo, rf	1	0	0	0	0
Colby, cf	1	0	0	0	0
Nettles	1	0	0	0	0
Totals	36	3	4	24	12

SCORE BY INNINGS

Bassett's All-Stars	1	0	2	0	0	0	0	0	0	3
Base hits	0	0	2	0	0	0	0	0	0	4
Commercial Club	0	1	0	0	0	0	1	0	0	7
Base hits	0	2	1	0	0	1	3	0	0	10

WHITE KINGS, 7; STARS, 6

Joe Pirrone's All-Stars were nosed out in a tight game, played at White Sox Park yesterday.

WHITE KINGS	AB	R	H	O	A
Durst, cf	4	1	1	2	1
Twombly, rf	4	1	1	1	0
Hood, lf	4	0	0	1	0
Grider, 1b	4	1	1	6	0
Lindt, 2b	4	0	1	3	4
Brettil, 3b	4	0	0	2	1
Sandborg, c	2	0	0	3	0
McAuley, ss	3	2	2	2	3
Barfoot, p	3	2	2	0	4
Jenkins, c	3	0	1	2	0
Totals	37	7	10	27	13

ALL-STARS	AB	R	H	O	A
Murray, cf	4	1	1	1	0
Pirrone, lf	4	1	1	1	0
Hanby, 1b	4	0	1	6	0
Cox, c	4	0	0	4	0
Herman, rf	4	0	0	1	0
Nicoff, 2b	4	0	0	2	3
Sawyer, 2b	4	0	0	1	0
Piercy, p	3	0	0	0	2
Cook, c	1	0	0	0	0
McM'n, z-c	1	0	0	0	0
Totals	39	6	13	17	14

z—Batted for Piercy in 9th.

SCORE BY INNINGS

White Kings	1	0	0	0	0	0	0	0	0	1
Base hits	1	0	0	0	0	0	0	0	0	1
Pirrone's All-Stars	0	0	0	0	0	0	0	0	0	0
Base hits	0	0	0	0	0	0	0	0	0	0

PALOMAR TENNIS CLUB STARTED

Snodgrass Breaks Ground With Racket

Starting Work on New $100,000 Project

Harvey Snodgrass, former national ranking tennis player, now a professional, turned the first racketful of dirt yesterday, assisted by Mrs. Hazel Benedict, wife of the club's vice-president.

USING a tennis racket for the conventional spade, Harvey Snodgrass, former national ranking tennis player, now a professional, broke ground yesterday afternoon for the new $100,000 Palomar Tennis clubhouse and swimming pool at Cheviot Hills near the California Country Club.

According to W. F. Buck, Jr., president of the Palomar, the clubhouse, exhibition court and grandstand with a seating capacity of $500, will be completed in time for the tournament, which is to be held Easter Sunday.

The main grounds of the club occupy an entire block of land which lends itself, by its natural contour and location, to the development of a tennis club second to none. The clubhouse, exhibition courts and swimming pool will occupy an entire block of frontage on Motor avenue, in Cheviot Hills, sloping gently away from the building. The remaining space will be laid out into sixteen tennis courts of full regulation size, 60x120 feet, in two tiers, eight on each side of a central walk. The design of the clubhouse is true Spanish, very low and long. Old Spanish tile will complete the atmosphere.

PLAY-BY-PLAY STORY OF GRANGE GAME IN BAY CITY

FIRST QUARTER

Beam kicked off for the Tigers. Joe Sternaman returned the ball to his own 36-yard line. Harvey Sternaman made 3 yards, and Hanny added 6 more. Hanny passed to Bradshaw, and the Bears were penalized fifteen yards, when Healey tackled the "Rabbit" after he had run 10 yards. Score: Tigers, 0; Bears, 0.

It was the Tigers' ball, first down, on their own 49-yard line. Stockton gained 12 yards on two plays, and Wilson dropped back to kick. The Bears were penalized for roughing the kicker. Wilson carried two yards on two line plays and Stockton added 3 more. Wilson recovered the ball for the Bears on his own 36-yard line.

The Bears could not gain through the Tigers' line. Hanny punted, to the Tigers' forty-yard line, and Fitzke dashed around left end for seven yards and found a hole in the center of the line for nine yards more and a first down on his own 39-yard line. Wilson added five yards around left end. Bradshaw reached center for two more. Fitzke passed to Grange, who fumbled and recovered on the Bears' 19-yard line.

Hanny poured to the Tigers' 35-yard line for Wilson's pass incompleted. Grange shot around the Tigers' 26-yard line. Two passes of the Bears' were grounded, and Hanny's attempt to kick was short. The Tigers tackle downed one of the ball on their own 39-yard mark. Up to this point Red Grange had carried the ball 19 yards. Fitzke punted to the Tigers' 20-yard line.

The famous redhead made his first gain of the day on an eleven-yard run around right end. On the next play Sternaman dashed at the line of scrimmage. Knop and Wilson made a fine job on the Tigers' backfield line. Knop carried the ball to the 31-yard line by the quarter, ended with the Bears in possession of the ball, and five yards to go. Score: Tigers, 0; Bears, 0.

SECOND QUARTER

On plays through the line Wilson made a first down on the Tigers' 25-yard line. Two gains by the line by Wilson gave a first down on the 11-yard line. On the next play Knop fumbled, "Rabbit" Bradshaw recovering and running the ball back to the 22-yard line, where he was ranged from behind by Red Grange himself. Bradshaw failed to be free and on his next try for a touchdown was penalized five yards back. On the first play, Georgie Wilson dashed through the entire Chicago team for twenty yards and a touchdown. Sternaman kicked the extra point. Fitzke went through tackle for seven yards and then through center for three more, and it was first down on the Bears' 40-yard line.

Wilson and Fitzke made three yards on two line plays and Fitzke made the most of right through the line for a penalized five yards for offside and the Tigers had the ball, first down, on the Chicago five-yard line. Wilson plowed through the center for a yard. Second down and three to go for a touchdown. Fitzke added another yard and the Tigers were still five yards to go. Fitzke and Wilson added another yard. Fourth down and a yard to go for a touchdown. Fitzke plowed through the tackle for a touchdown. Bradshaw added the extra point.

Score: Tigers, 7; Bears, 0.

The only point came as a result of a drop kick which was partially blocked by a Bear lineman.

Sternaman kicked off to Harry Shipkey, who returned the ball to the Tiger's 44-yard line. Wilson kicked over the Bears' goal line. The Bears took possession of the ball on their own 20-yard line. Grange failed to gain. Grange threw a 25-yard pass but some of his teammates was there to receive the ball, and it was grounded. Grange then gained 10 yards around left end. Sternaman threw a long pass over the center of the line for 34 yards. Kiesling fumbled and recovered for a loss of two yards. Wilson smashed through center for two yards. The Bears' line held and Bill Blewett substituted for Bradshaw. The quarter for the Tigers. Blewett's attempt for a drop kick fell short by inches and the Bears took possession of the ball on their own 20-yard line, as the half ended. Sternaman passed to Red Grange for a 17-yard gain. Score: Tigers, 7; Bears, 0.

THIRD QUARTER

Erickson substituted for Grange at the second half started. Sternaman kicked off to Wilson, who returned to the Tigers' 35-yard line. Wilson plunged for the Bears' 39-yard line, but the Tigers were penalized fifteen yards for holding and a recover. The Tigers' line held and Hanny punted to Grange on the Tigers' 25-yard line. Fitzke fumbled and Scott recovered on the Tigers' 25-yard line. Sternaman made two yards around right end, Wilson picking the tackle. Knop made five yards through center, and it was second down with five yards to go for a touchdown. Sternaman added another yard, but Sternaman was held without gain. It was fourth down and three yards to go for a touchdown. Joe Sternaman dropped back to the 35-yard line and booted one squarely between the goal posts. Score: Tigers, 7; Bears, 3.

Sternaman kicked off to Fitzke, who returned the ball twenty yards to his own 24-yard line. Wilson, buried in Sternaman on the Bears' 23-yard line. Hanny punted to the Tigers' 35-yard line. On the first play, Georgie Wilson was smeared for a three-yard loss. Fitzke passed to Sternaman, who was down by Harry Shipkey on the Tigers' 38-yard line. Hanny punted to Bradshaw, who ran the ball back fifteen yards to the Bears' 38-yard line. The Stockton made three yards through the line, and Wilson added six more, plowing straight through center for a first down on the Tigers' 49-yard line. Sternaman made three yards through the line, for seven yards more, and the Tigers had the ball, first down, on the Bears' 20-yard line. Grange returned to the game, replacing McElvain. Bradshaw got away for a thirteen-yard gain around right end.

The Tigers had the ball on the Bears' 7-yard line. Wilson, on two plays through the line put the ball to the 1-yard mark as the quarter ended.

FOURTH QUARTER

The fourth quarter began with the Tigers in possession of the ball, third down and one yard to go for a touchdown. Bradshaw plunged over right guard on the first play of the fourth quarter, Bradshaw added the extra point. Score: Tigers, 14; Bears, 3.

Wilson kicked off to Sternaman, who returned the ball fifteen yards to his 36-yard mark. Grange passed to Sternaman for a two-yard gain. Sternaman added five yards, Grange gained ten yards. The third pass fell incomplete. Hanny lofted to Bradshaw, who was downed on his own 41-yard line. Wilson added two yards in off-tackle. Wilson poured out of bounds to mid-field. Grange passed to Sternaman for a nine-yard gain. Stanton, who replaced Sternaman, was injured, and Blewett took his place. Grange made three yards through the center of the line. Sternaman added seven through the same hole for a first down on the Tigers' 39-yard line. Bradshaw intercepted Sternaman's pass on the Tigers' 15-yard line and ran twenty yards before he was downed. Wilson fought his way through the entire Bears' team for fifteen yards. Bradshaw added three yards more and it was first down.

Wilson failed to gain and was injured on the play. Wilson struggled to his feet, but he was taken from the game and Kimball replaced him. Fitzke punted to the Bears' 25-yard line. Bradshaw intercepted Sternaman's pass and ran fifteen yards to the Bears' 36-yard mark. Wilson left the stadium at this point and was given a tremendous ovation. Blewett attempted for a field goal, but fell short, and the Bears took the ball on their own 20-yard line. Sternaman made nineteen yards around right end. The Bears got possession of the ball on their own 41-yard line, when the Tigers interfered with the receiver of a pass.

Ed Sternaman made seven yards through the line, Grange smashed through the line for fifteen yards and Ed Sternaman added twelve more. It was the Bears' ball, first down, on the Tigers' 17-yard line. Joe Sternaman was thrown for a two-yard loss. Joe Sternaman passed over the goal line to Goebel for the Bears' first touchdown, and Joe Sternaman missed the try for extra point. Score: Tigers, 14; Bears, 9.

Baker received a short kick-off on the Tigers' 45-yard line. On the first play, the Tigers were penalized five yards for offside. Bradshaw was thrown for a two-yard loss. Grange sta

A CHUCKLE FOR EVERYBODY

LOCAL LAUGHS

Each week The Times produces a film entitled "Local Laughs," consisting of the fifteen best jokes submitted by local people. Weekly prizes are paid of $3, $2, $2, and twelve of $1 each. A list of theaters showing the film, together with rules for submitting jokes, are given daily in a coupon in The Times. Prize-winning jokes, and names and addresses of winners, appear only on the screen. Jokes receiving honorable mention will be given a place of honor on The Times comic page each week-day, and each of these contributors will receive a souvenir of acknowledgment.

"Liza, is you ready to have de knot tied?"

"Yes, Sambo, but Ah wants you to tell dat parson to make it a slip knot."

A. E. Parnall, 2205 Court street, City.

"What are those holes in the ice for?"

"Those are knot holes."

"But I know better, they are holes."

. Miller, 3832 Third avenue, city.

"If a man's wife is his better if and he marries twice—there 't anything left of him."

Tappan, 1027 Wilshire Boulevard, city.

"I am collecting for the suffering poor."

"Are you sure they suffer?"

"Oh, yes; I go to their houses and talk to them for hours at a time."

C. M. V. Preble, 913 North Acacia street, Compton.

"Dear, you have lost a tooth, haven't you?"

"No, I haven't—I swallowed it."

T. Vail, 1141 Garfield avenue, Pasadena.

Test for wood alcohol:

"Rub it on your hands and see if it leaves any splinters."

L. S. Weatherby, University of Southern California, City.

THE GUMPS

The Precious Letter

By S

GASOLINE ALLEY

The Skies Are Brgiht

napshots of a Mother Weeding Out Toys

By Gluyas Williams

ELLA CINDERS

The Wise Listener

By Bill Conselman and Charlie

WINNIE WINKLE, THE BREADWINNER

And So's Your Old Man

By Br

REG'LAR FELLERS

Copyright, 1926, by the Bell Syndicate, Inc. Trade Mark Reg. U. S. Pat. Off.

Time Out for Washing

By Gene Byrnes

MINUTE MOVIES

By Ed Wh

HAROLD TEEN

The Sheik Gedunks

By Co

ROSE SALE

½ Price or Less 25c each; $23 per 100

Our Annual Sale of Budded and Own Root Roses, field-grown, ever-blooming Bush Plants and Climbers in all the new and the best of the older varieties. Planted now, they will bloom in early spring and all through the summer; 90 varieties. A partial list follows:

RED — American Beauty, Hoosier Beauty, Crimson Chateau, Gruss an Teplitz, Hadley, velvet, Edward Mawley, Etoile de France, General Jacqueminot, General McArthur, Crusader, Pape Gontier, Radiance, George Dickson

PINK — Winnie Davis, La Detroit, La France, Ophelia

PINK CLIMBERS — Cl. Abel Chateney, Cl. Cecil Brunner, Cl. C. Testout, Maman Cochet, Cl. Winnie Davis, Dorothy Perkins, Tausendschon

RED CLIMBERS — Cl. General MacArthur, Cl. Gruss an Teplitz, Cl. American Beauty, Cl. Hadley, velvet, Cl. Hoosier Beauty, Cl. Sour. Wocan, Paul's Scarlet Climber

YELLOW — Mrs. Aaron Ward, Cecil Brunner, Duch. of Wellington, Lady Hillingdon, orange, Edith Part, coppery-yellow, Sunburst, Golden Ophelia

YELLOW CLIMBERS — Cl. Lady Hillington, Cl. Sunburst, Wm. A. Richardson

PINK — Columbia, Clara Watson, Mme. Edouard Herriot, America, Frank W. Dunlop, Jos. J. L. Mock, Killarney, Mme. C. Testout, Mrs. A. R. Waddell, Cecil Brunner, Mme. Abel Chatenay

WHITE — Ellinwar, K. A. Victoria, Maman Cochet, White Ophelia

WHITE CLIMBERS — Cl. K. A. Victoria, Cl. Maman Cochet, Mme. Alfred Carriere

AND 40 OTHER KINDS

Limited offer of the following six $1.00 roses at half price—50c each. Choice plants of
Golden Emblem—Deep Golden Yellow (new).
Los Angeles—Coral Pink, yellow shading.
Queen Alexandria—Red and Orange, shaded old gold.
Miss Lolita Armour—Chrome Yellow shading to coffee.
Padre—Coral Red (new).
Claudius Pernet, sunflower, yellow (new).
George Pernet, brilliant pink, coral and yellow (new).
Mrs. S. K. Rindge, yellow. One of the best yellows.
Wm. F. Dreer, rich golden yellow.

GLADIOLI—Fine Bulbs at 50c per dozen; $3.50 per 100. Special offer—5 bulbs each of 3 fine varieties in shades of Red, Pink, Yellow and Lavender, and 25 assorted bulbs—50 bulbs in all for $3.5.

Giant Canna Bulbs, yellow, pink and dark red, 10c each; $1.00 per dozen.

We pay parcel post. Add 10c for total order for packing roses separately.

SO. CALIF. ROSE CO.
656 S. OLIVE ST. LOS ANGELES

It is said that ninety per cent of all business is done on the basis of credit. The Conditional Sales Contract is the means by which the individual buyer may use his credit.

In entering into a Conditional Sales Contract, it will pay you well to make sure that your contract is financed by one of the following institutions, all of which are guided by a high standard of ethics.

California State Association of Finance Companies

Automobile Acceptance Corp. — Los Angeles
Commercial Discount Co. — Los Angeles
Colfinco Funding Corp. — Long Beach
Randal Insurance Corp. — Los Angeles
Ray Securities Co. — Los Angeles
Gardner Motors Finance Co. — Los Angeles
Guaranty Securities Corp. — Los Angeles
Ide & White — Pasadena
A. J. Lasher Corp. — Los Angeles
Mid-Cities Finance Co. — Los Angeles
Pacific Coast Mortgage Co. — Long Beach
Pacific Finance Corp. — Los Angeles
Reserve Corp. of California — Pasadena
Riverside Finance Co. — Riverside
Securities Loan & Discount Co. — Los Angeles
Security Investment Co. — Riverside
Southwestern Finance Co. — Long Beach
Security Finance Corp. — Los Angeles
Thos. M. Siser Co. — Pasadena
Triangle Finance Corp. — Long Beach
Whiting Finance Co. — Los Angeles

JUST LIKE TAKING
LEMONADE
CONSTIPATION, COLDS, HEADACHE
VANISH
For Sale at all Drug Stores
Small size 20c. Large, 45c.
Large Size Cheapest
PLEASANT TO TAKE—NO DISCOMFORT
"That Speedy Physic"
BINGO WATER

...THANKS FROM VENICE

...WAPS"—
...of all kinds—no two alike—appear daily in
TIMES WANT ADS

When Winter Comes

FOLEY'S HONEY AND TAR
FOR COUGHS AND COLDS

LEAD CHANGED INTO MERCURY

Science Magazine Reveals Dutch Experiment

Physicist's Long-Sought Goal Finally Reached

Achievement Opens Up Wide Field for Future

[BY A. P. NIGHT WIRE]

NEW YORK, Jan. 24.—The Scientific American today published with its indorsement a report claiming the successful transmutation of elements—the goal of physicists since the dawn of that science. Drs. A. Smits and A. Karssen of the faculty of the University of Amsterdam, have succeeded, the periodical says, in changing lead into mercury and thallium.

Emphasis is placed upon the minute care taken to obtain the purest form of lead in order that no suggestion might be made of the presence of the transmuted metals as an alloy or impurity.

SUPPORTS ATOM THEORY

"The success of such experiments," says Orson D. Munn, editor and publisher of the Scientific American, "delights every physicist who is interested in the new science of atomic physics. Many scientists have been seeking to demonstrate that the only difference between the different elements lies in the number and arrangements of the electrons in their atoms. Transmutation is the best kind of evidence in support of the theory.

"There is no present intrinsic value in the achievement but it opens up for the distant future possibilities we may not even try to predict."

The Amsterdam experiments were made with a quartz mercury vapor lamp, similar to the one used by other scientists in their attempts to convert gold into mercury, the report says. Drs. Smits and Karssen describe two series of experiments, "the first of which owing to certain complications, were indecisive, but the second series "resulted in the transmutation of the element, lead, into mercury and thallium.

"Since in our experiments we are investigating the possibility of transmutation into mercury," they continue, "it was necessary from the first to avoid the use of a mercury air pump and a mercury manometer. Therefore the lamp employed was evacuated by a carefully cleaned, metallic pump, connected with two V tubes placed in liquid air and finally by a large vessel filled with cocoanut carbon. It was also cooled in liquid air, a method by which a high vacuum could be obtained."

PROCESS DESCRIBED

The procedure with which was obtained the actual production of mercury is described briefly as follows:

Quartz lamp was filled with lead; the lead then was heated in a high vacuum until it was red hot; the lead oxide coating being completely dissociated, the surface of the liquid lead became as brilliant as mercury.

The lamp was left to burn in vacuum. The lamp was also oscillated so as to make and break the current, thus increasing its intensity. After ten hours the strongest characteristic lines of mercury and also thallium appeared on a spectograph. Again and again the process was repeated and each time with the same success.

In later runs, along the whole lead spectrum, the mercury lines were dominant, Drs. Smits and Karssen declared, adding:

"The striking result just given seems to justify the expectation that if the lamp had a long enough duration of life, the point could be reached where the lead spectrum would have disappeared complete."

HOLDS JAZZ UPSETS LIFE AT COLLEGE

Head of Smith Declares Strenuous Week-Ends Fill Co-ed Infirmary

[EXCLUSIVE DISPATCH]

CHICAGO, Jan. 24. — "Jazz," with its attendant disturbances, has invaded the colleges and new problems of behavior are corrugating the brows of the already overtaxed professors, according to Dr. William Allen Neilson, president of Smith College, Northampton, Mass., who spoke here at a meeting of the Institute of Juvenile Research.

The "new freedom" for women, the desire "to live one's own life" as one pleases, the ambition to enjoy life to the utmost and most intensely, is upsetting the venerable traditions, which for ages has colored the quiet, cloistered life of the student. Smith College, said Dr. Neilson, has not completely surrendeded to the spirit of the age. Cigarette smoking is forbidden on the campus and in the dormitories.

"The big problem we face," he said, "is the tendency of the girls to run off forth e week-end, only to exhaust themselves so completely they have to go to the infirmary on Monday. They dance more than they used to and they keep it up longer and later. It's not their fault; I blame it entirely upon their parents. We are close to New York and Boston and the parents want their daughters to run home for the week-end. There they have to face a full program of entertainments. When mother gets through with they they are not much good in their classes. After every holiday we have the infirmary filled to capacity with girls suffering from nervous troubles, the result of their crowding a life-time of joy at home into a few hours."

OPERA SINGER AVERS NAME WAS MALIGNED

[EXCLUSIVE DISPATCH]

NEW YORK, Jan. 24.—Nina Morgana, Metropolitan opera soprano, it was learned today, is suing Chadwick Pictures Corporation for $25,000 damages because they used her name for a character in a film called "The Midnight Girl." The film detracts from her character and reputation, she asserts.

This Studebaker Standard Six Sedan Now $1550

—can be sold at its new low price because—it is built on the famous One-Profit basis

—will give thousands of extra miles because—Unit-Built construction fits every part to every other part

THE Studebaker Standard Six Sedans as well as the Big Six Sedans were reduced in price $100 on January 14th.

This is the third Studebaker price reduction since January 1, 1925. It is the result of economies incident to the production of 136,000 Studebakers in the past year, an increase of 23% over 1924.

Only by riding in it can you appreciate how far this Standard Six Sedan excels cars priced hundreds of dollars higher.

After you have experienced the thrill of its smooth, effortless power—viewed the fine-car luxury of its interior and marveled at its remarkably low price—remember—this fine Sedan is possible at the price only because Studebaker has concentrated on the economical production of quality cars more than one hundred million dollars in net assets.

Studebaker's unique facilities

Few motor car "manufacturers" have foundries, forges, etc., to make their own engines—yet one-fifth of the cost of an automobile is in the engine. Even fewer build their own bodies—yet one-third of the cost of a car is in the body.

Not only does Studebaker make *all* bodies, and *all* engines used in Studebaker cars, but also *all* clutches, gear sets, springs, differentials, steering gears, brakes, axles, gray-iron castings and drop forgings. Only Ford in the low-price field and Studebaker in the fine-car field enjoy the benefits of such complete manufacturing facilities.

One-Profit value

These facilities enable Studebaker to manufacture quality cars on a One-Profit basis. They enable Studebaker to eliminate the profits of outside parts and body makers. Many major savings are thus effected and passed on to the ultimate buyers of Studebaker cars, in the form of higher quality and *lower price*.

Unit-Built construction

Studebaker facilities result, too, in Unit-Built construction—in cars designed and engineered and built as units. The hundreds of parts used in Studebaker cars function together as a unit, resulting in longer life, greater riding comfort and higher resale value. Scores of thousands of miles of excess transportation thus are built into Studebaker cars.

Always up-to-date

Because all phases of manufacture are directly under Studebaker control, Studebaker cars are constantly kept up-to-date. We add improvements regardless of the calendar—we do not save them up for spectacular annual announcements which make cars artificially obsolete. Resale values are thus stabilized.

Rock bottom time-payment rates

Leading bankers, recognizing Studebaker stability, have made money available for financing Studebaker cars at low interest. They know Unit-Built cars bought at One-Profit prices and protected from depreciation by being always kept up-to-date are exceptionally fine risks. Therefore, no car in the world is able to offer lower time-payment rates than Studebaker.

WORLD'S MOST POWERFUL CAR of its size and weight

Studebaker's lowest priced Sedan—but all quality

THE fine Studebaker Standard Six Sedan illustrated below is a real four-door Sedan. It is upholstered in genuine wool cloth. Carpets are wool. Windows are real plate glass.

The equipment includes an 8-day clock, gasoline gauge, ash receiver, rear-vision mirror, stop light, dome light, safety lighting control on steering wheel, automatic windshield cleaner, coincidental lock to steering gear and ignition and full-size balloon tires.

But the most important superiorities of this Sedan are concealed within the framework of the body and in the chassis.

Body pillars are of northern white ash, cross-members of hard maple. We pay a premium for steels of extra toughness.

Run the engine—the most powerful in any car of its size and weight, according to the rating of the N. A. C. C. and the Society of Automotive Engineers. The motor is not built for excessive speed, but rather for smooth, trouble-free service at 5 to 35 miles an hour. It is built for a long, quiet life—not for spectacular stunts.

Go to any of the Studebaker dealers listed below and let them demonstrate this Standard Six Sedan. Test its performance—power—comfort; then realize that you can buy it out of income for the lowest price Studebaker ever placed on a Sedan, at the lowest time-payment rates known to the automobile industry.

Studebaker Standard Six Sedan

(Four doors — ample power — wool trimmed)

$1550 *Delivered for cash in Los Angeles*

Under Studebaker's fair and liberal Budget Payment Plan, this Sedan may be purchased out of monthly income for a small initial payment and at the lowest time-payment rates known to the automobile industry.

Figueroa at Pico Street
6116 Hollywood Boulevard

PAUL G. HOFFMAN CO., Inc., Los Angeles

Inglewood, 240 North Market Street
Five Convenient Neighborhood Shops

Studebaker's Great Dealer Organization — Authorized service at 3000 points throughout the United States

ARIZONA
BISBEE—Bisbee Auto Company
CASA GRANDE—Haynes-Johnson Co.
CLIFTON—Mountain Auto Company
DOUGLAS—Neay & Johnson
FLAGSTAFF—Jos. J. Waldhaus
GLOBE—Johnson Motor Company
HOLBROOK—Navajo Garage Company
JEROME—New State Garage
KINGMAN—Templeman & George
MIAMI—Johnson Motor Company
NOGALES—Cheshire Motor Co.
PHOENIX—Bowen-Sims Motor Co., Inc.
PRESCOTT—Chas. G. Bisbeling
SAFFORD—Safford Motor Sales Co.
SUPERIOR—York Motor Company
TUCSON—Tucson Auto Company, Inc.
WINSLOW—Payne & Funk
YUMA—C. C. Sharpenstein

CALIFORNIA (South)
ALHAMBRA—S. D. Brockman
ANAHEIM—Harry D. Riley
BAKERSFIELD — BakersSold Motors Company
BISHOP—Will L. Smith
BLYTHE—McArthur & Hinckley
BRAWLEY—Virgil L. Juvenal
BURBANK—Packer Motor Co., Inc.
CALEXICO—Wm. Hams
CORONA—Mission Garage
COVINA—Embery Reynolds, Jr., Inc.
CULVER CITY—G. G. Bundy
DELANO—A. L. Hickman
EL CAJON—El Cajon Machine Co.
EL CENTRO—Imperial Valley Motor Company
EL MONTE—S. D. Brockman
ESCONDIDO—Earle L. Vanasen
FILLMORE—A. J. Koch
GARDENA—P. E. Hennis
GLENDALE—Packer Motor Co., Inc.
HUNTINGTON BEACH—Harry D. Riley
HUNTINGTON PARK—Sazeard & Rhebell
LA HABRA—Whittier Garage Co., Inc.
LA MESA—O. A. Perak
LONG BEACH—Glenn E. Thomas Co., Inc.
MONROVIA—W. F. Krumm & Co.
MONTEBELLO—Whittier Garage Co.
NATIONAL CITY—E. G. Tarr
NEEDLES—Earl Hodge
OCEANSIDE—Earle L. Vanasen
ONTARIO—Pearson & Pearson
ORANGE—Harry D. Riley
OXNARD—Stow Motor Company
PALMDALE—Fred A. Alley
PASADENA—Keller Bros.
POMONA—Embery Reynolds, Jr., Inc.
REDLANDS—A. C. Alsaled
REDONDO BEACH—P. E. Hennis
RIVERSIDE—Bowen & Eitelson, Inc.
SAN BERNARDINO—C. F. Elson
SAN DIEGO—John F. McKnight
SAN FERNANDO—Allington-French Company
SAN PEDRO—Glenn E. Thomas Co., Inc.
SANTA ANA—Harry D. Riley
SANTA BARBARA—Santa Barbara Motor Co.
SANTA MARIA—Harry Farnell
SANTA MONICA—G. G. Bundy
SANTA PAULA—A. J. Koch
TAFT—Taft Motor Company, Inc.
VAN NUYS—Allington-French Co.
VENICE—G. G. Bundy
VENTURA—Stow Motor Company
WHITTIER—Whittier Garage Co., Inc.

NEVADA (South)
LAS VEGAS—Jas. H. Down

NEW MEXICO (Southwest)
ALBUQUERQUE—Franciscan Motors, Inc.
CENTRAL—Central Garage and Filling Station, Inc.
GALLUP—I. K. Heller
LAS CRUCES—Mesilla Valley Motor

TEXAS (Southwest)
ALPINE—Hord Motor Co.
EL PASO—Southwestern Motors, Inc.
MARFA—Hord Motor Company

The Times Free Information and Resort Bureaus

MAIN OFFICE—CORNER FIRST AND BROADWAY

are for the accommodation and benefit of persons seeking interesting routes of travel, desirable hotels, and rest, recreation and recuperation at the seashore or in the mountains. Particulars are furnished by competent attendants and by correspondence to the general public regarding rates and attractions of railroad and steamship lines, hotels and pleasure and health resorts. Descriptive circulars and transportation literature are kept on hand for inspection and distribution. This service is absolutely free.

Make Your Resort and Hotel **RESERVATIONS**

FREE OF CHARGE AT THE

Times Information and Resort Bureau, Times Bldg., Bdwy. at First St., or at the Times Branch Office, Information and Resort Bureau. 621 South Spring St. Telephone MEtropolitan 0700.

"Direct-U"

Have you had difficulty in finding some particular advertised product? Have you had to hunt from store to store to find something you had seen advertised? The Times has established a new department, called "Direct-U," which has collected data about thousands upon thousands of trade-named (advertised) products and stands ready to tell you just where you can find the thing you want. The Times is glad to help its readers and advertisers through this new service—so make free use of it—there is no charge, of course. All you need do is phone the Los Angeles Times—MEtropolitan 0700—and ask for "Direct-U" Department.

Resorts

Just a half hour from the "roaring town" in the center of beautiful Pasadena, in its own gardens—

HOTEL GREEN

A well-ordered house of comfort, open year round. Unique Green Tea Pot Cafe in connection. Most reasonable rates to transients or permanents. Direction Charles B. Hervy

MIRAMAR

Apartment and European

A STRICTLY FIRST CLASS HOTEL AND APARTMENTS

offering exceptional appointments, service and cuisine, in a beautiful spot overlooking the Pacific. Excellent facilities for luncheon, tea, banquets, dinner, etc. Attractive rates.

Wilshire Boulevard at the Ocean SANTA MONICA

LESLIE SMITH, Manager Warmer in Winter—Cooler in Summer

EUROPE

With a Small and Moderately Priced Tour Visiting Scotland, England, Holland, Belgium, Germany, Switzerland, Italy and France.

PECK-JUDAH TRAVEL BUREAU

723 South Spring Street, Los Angeles.

LAKE ARROWHEAD LODGE

"The National Orange Show is to be held at San Bernardino, February 18th to 28th. Why not make a trip to the Orange Show and include Lake Arrowhead in your itinerary? Line of Hills High—American Plan—Open All Year. Dinner Dance at Lake Arrowhead Lodge," Every Saturday night. Reservations made at 510 Van Nuys Bldg., Tel. VA. 0935, or direct to Lodge. Call Lake Arrowhead, Main 1. Rates, $7 a day and up, including meals and room.

New Hotel Rosslyn and Annex

FIREPROOF—1100 ROOMS

Large yet Popular Price Hotel in the West. Free Bus to and from Depots. HART BROS., Props. FIFTH AND MAIN STREETS.

Catalina

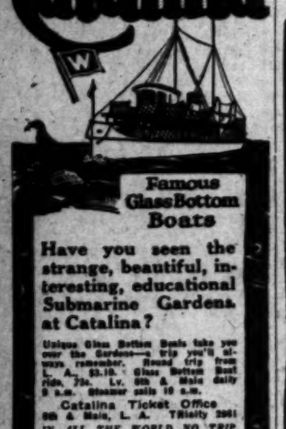

Famous Glass Bottom Boats

Have you seen the strange, beautiful, interesting, educational Submarine Gardens at Catalina?

Unique Glass Bottom Boats take you over the Gardens—a trip you'll always remember. Round trip from L. A., $5.10. Glass Bottom Boat rids, $2.75. Lv. 8:00 A. Main daily 9 a.m. Steamer sails 10 a.m.

Catalina Ticket Office 8th & Main, L. A. TRinity 2061

IN ALL THE WORLD NO TRIP LIKE THIS

Radio K F W O, Avalon, 215.1 meters, Daily 12:30 to 1:30 p. m.; 6:30 to 7:45 p. m.; Sunday, 2:15 to 3 p. m.

Superb Routes of Travel

TRAVEL COMFORT

Stops and prevents the nausea of Sea, Train and Car Sickness. You can travel anywhere in any conveyance in comfort through its use.

75c & $1.50 at Drug Stores or direct on receipt of Price

The Mothersill Remedy Co., New York

MOTHERSILL'S SEASICK REMEDY

San Francisco Hotels

Temporary Sailing Schedule

During Periodical Overhauling of Super-Express Liners

YALE and HARVARD

TO SAN FRANCISCO

SAILINGS 4 P.M.

WEDNESDAY, FRIDAY

(Return sailings from San Francisco Tues., Thurs., Sat.)

TO SAN DIEGO

Sailings SUNDAYS, 3 P.M.

(Return sailings from San Diego Mondays)

Boat train leaves P. E. Depot one hour before each sailing.

LOS ANGELES-HAWAII

S.S. CITY of LOS ANGELES

SAILS Saturday, Jan. 30th

Los Angeles Steamship Co.

517 S. Spring St. Tel. VA. 2411.

20-126

Steamships

LOS ANGELES STEAMSHIP CO.

You'll Enjoy

Hawaii

And the pleasure starts with your first step over the gangplank to the deck of the liner that carries you over the Southern Route, direct from Los Angeles.

S.S. CITY OF LOS ANGELES Sails at Noon, Saturday, January 30th

S.S. CALAWAII Sails Feb. 13th

A week's voyage each—going and returning. A week at island points, including a three-day wonder trip to Hilo, to visit the volcano.

$278.50, $323.50, $406.00 and up—according to accommodation selected — will cover steamship, sight-seeing and hotel expense for entire trip.

FOR ALL PARTICULARS CALL

Los Angeles Steamship Co.

517 S. Spring St., Los Angeles. VAndike 2421

20-126

STEAMSHIP SAILINGS

SAN FRANCISCO

One Way, $15

PORTLAND

One Way, $41

(Without change of steamer)

Admiral Evans

Wednesday, 11 A. M.

Seattle $53

San Francisco $17

Emma Alexander

Thursday, 11 A. M.

NEW YORK VIA PANAMA and HAVANA

$100.00 UP

S.S. FINLAND, FEB. 1.

TICKET OFFICES

Los Angeles, 501 W. 5th St. Phone TRinity 2051.

Long Beach, 424 W. Ocean Ave. Phone 61932.

Hollywood, 6425 Hollywood Blvd. Phone HEmpstead 2395.

PACIFIC S.S. CO. THE ADMIRAL LINE

To the Orient and ROUND the WORLD

Sailings from Los Angeles:

"President Monroe" ..... Feb. 8
"President Harrison" ..... Feb. 23

Weekly Sailings from San Francisco:

"President Wilson" ..... Feb. 6
"President Monroe" ..... Feb. 13
"President Lincoln" ..... Feb. 20
"President Harrison" ..... Feb. 27
"President Cleveland" ..... Mar. 6

"Sunshine Belt to the Orient"

DOLLAR STEAMSHIP LINE

628 So. Spring St. TRinity 4891

SPLIT IMPENDS IN COLLEGE ROW

Professor in Divorce Case Given Release

Cambridge Students Assert Ability Unimpaired

"Heretics Society" Will Seek His Reinstatement

[BY CABLE—EXCLUSIVE DISPATCH]

LONDON, Jan. 24.—The ousting of J. B. S. Haldane, lecturer of biochemistry at Cambridge, and a nephew of Viscount Haldane, threatens to cause a wide split in the faculty and student body of the institution, now that a week of the new term has passed.

Prof. Haldane was notified recently by a committee of the university's senate, that, owing to having been a co-respondent in a divorce case, he "had ceased to be a reader in biochemistry." An appeal, which was lodged immediately, will be heard by five members of the senate in six weeks.

Prof. Haldane's dismissal occurred during vacation, and since the return of the students a bitter controversy has arisen, according to a special correspondent of the Daily Graphic. The younger dons, almost without exception, favor Prof. Haldane's return, and it is understood they will endeavor to arrange to get the senate to vote on the clause under which he was dismissed.

It is argued that the present statute does not consider the circumstances of the case which have nothing to do with the university and do not reflect on the ability of the accused as an instructor. The professor also will have the support of the "Heretics Society," admittedly the most intellectual body, in the opinion of Cambridge, and of which several professors are members.

One prominent young don recalls the case of the Hon. Bertrand Russell, who was compelled to resign during the war for his opinions on pacifism, although his conduct in no way affected the university, and states he was an irreparable loss to the university.

It is believed that if the matter comes to a senate vote a large number of clergymen and masters will outvote the opponents of the present statute, but, whatever the issue, and whether Prof. Haldane stays or goes, it is believed the controversy will rankle years after the present generation of undergraduates have gone.

DISPUTES IN FILM WORLD ARBITRATED

Differences in Industry Adjusted by Arbiters in 5400 Cases, Says Report

[EXCLUSIVE DISPATCH]

NEW YORK, Jan. 24.—Arbitration settled more than 5400 disputes in the motion-picture industry in the United States in 1925, according to a report issued yesterday through the Arbitration Society of America. About $1,350,000 was involved in the controversies and only seventeen cases were carried beyond the ruling of the boards which, in almost all of the cases, were rendered within thirty days after filing.

The motion-picture disputes are settled through the Board of Arbitration of the Motion Picture Industry, a branch of the national board. The disputes were handled by thirty-three boards in the major cities of the nation and in most cases were differences between buyers, the theater owners, and the sellers, the film distributors. The operation of the boards is conducted by six men to each, three named by the buyers and three by the sellers. If the six are unable to reach a decision, a seventh is chosen by these six.

"Arbitration has been a tremendous success in settling commercial disputes in the motion-picture industry," said the report, which was furnished by Will H. Hays, president of the motion-picture distributors and theater owners. "It has saved tremendous sums that would have been spent in litigation and has operated efficiently and without delay to the satisfaction of both parties."

INCREASE IN NATION'S SHIPBUILDING SHOWN

[BY A. P. NIGHT WIRE]

WASHINGTON, Jan. 24.—An increase in shipbuilding in the United States was reported by the Commerce Department today on the basis of figures of the 1st inst., showing 186 steel vessels under construction in American yards, aggregating 219,793 gross tons. These totals compared with 102 vessels of 176,933 gross tons under construction December 1. The Shipping Board's bureau of research announced today that the waterborne foreign commerce, including both imports and exports of the United States during the last fiscal year amounted to $2,000,000 long tons, handled through 183 American ports and 1260 ports in 152 foreign countries.

LIQUOR POSESSION CHARGED TO TWELVE

[BY A. P. NIGHT WIRE]

SACRAMENTO, Jan. 24.—Eleven men and one woman were at liberty today on bonds pending their trials in Justice Court at Roseville, near here, on charges of possession of liquors in violation of the Wright Act, following their arrest late last night in a series of spectacular raids conducted by Federal prohibition officers and Sheriff's deputies.

BOMBER FLYING HERE ARRIVES IN DALLAS

[BY A. P. NIGHT WIRE]

DALLAS (Tex.) Jan. 24.—The United States Army Martin bomber flying from Washington to Santa Monica, Cal., arrived here at 4:30 p.m. today from Little Rock, Ark. The crew of four were in good condition, though they had come through snow part of the way. They expect to leave for San Antonio tomorrow morning.

AUDIENCE SEES VILLAIN SLAIN

Loaded Pistol Makes Real Tragedy of Drama in Moscow

[BY CABLE AND ASSOCIATED PRESS]

MOSCOW, Jan. 24.—"Catherine the Great and Pugachev," a Russian drama based on the career of these notable characters in Russian history, became a real drama last night, when, at the first performance of the play, the leading actor leveled a pistol at the villain and fired.

The pistol was loaded; the bullet struck the man in the eye and he fell mortally wounded in front of the horrified audience, bringing the play to a superdramatic close.

AUTO DEATH TOTAL GAINS DURING YEAR

Los Angeles Lowers Mark as 21,000 Die by Accident in Ninety Large Cities

[BY A. P. NIGHT WIRE]

CHICAGO, Jan. 24.—Accidental automobile deaths in 1925 totaled 21,000, an increase of 5 per cent over 1924, the National Safety Council announced tonight in making public results of a survey based on reports received from more than ninety cities.

These figures include cases of collision between motor vehicles and railroad trains or street cars.

The trend of automobile accidents during 1925 was by no means uniform over the United States, the statement points out. Some cities with previous high death rates showed substantial decreases, Los Angeles being an outstanding example of this group. The entire State of New York, according to incomplete statistics, showed a large reduction.

"Assuming that the figures are correct, this reduction must be credited largely to the new drivers' license law and educational publicity based on the excellent system of reporting and analyzing all accidents," the statement said. Increased fatalities in some cases represented simply a continuance of the upward trend of previous years. Sixty-eight per cent of those killed in 1925 were pedestrians and 40 per cent of the pedestrians killed were children under 15 years of age.

HULL BLAMES TARIFF FOR RUBBER ROBBERY

REPRESENTATIVE DECLARES RETALIATIONS CERTAIN TO RESULT

[BY A. P. NIGHT WIRE]

WASHINGTON, Jan. 24.—Continuing the attack on existing tariff rates which he and other Democrats have carried on in recent months, Representative Hull of Tennessee in a statement today assailed the tariff law as responsible for "retaliations," by other nations in the form of "rubber and coffee robberies."

"President Coolidge," he said, "has announced a permanent policy of retaliation against corporations or their government, or both, when prices of materials of which they have a monopoly, and which America must buy, are abnormally increased by artificial combination.

"The blindest person can now see that our present high tariff greatly handicaps our export trade and market situation and invites and challenges reprisals, discriminations and hold-ups. . . .

"The alternative economic policies are moderate tariff for revenue, liberal international trade relations and fairness and equality in trade practices. If the United States is not to continue to suffer heavy hold-ups, diminishing foreign outlets and constant economic wars, she must repudiate the unsound and short-sighted Republican ultra-high tariffs."

Swiss Use Ink to Tone Down Screen Gunmen

[BY CABLE AND ASSOCIATED PRESS]

GENEVA, Jan. 24.—Motion-picture houses in Switzerland are not permitted to display posters which may excite the imagination of the young, and every poster has to be carefully doctored with ink blots before it can be shown.

The cornered cowpuncher, about to put up a desperate battle for his life, is pictured whipping something out of what might be imagined as his holster but the offending weapon is obliterated with heavy ink stains, while the cunning redskin creeping toward him holds in his hand another huge blot of ink with which to impale him.

Then the heroine steps into the picture with a blot of ink in each hand and a look of triumph on her face. Such are the pictures by which the most thrilling films within the theater are advertised.

ENGLISH WOMAN OF 70 CHALLENGES WESTON

[BY CABLE AND ASSOCIATED PRESS]

LONDON, Jan. 24.—Miss Gertrude Rickards, 70 years of age, is challenging the pedestrian record of Edward Payson Weston, the veteran American walker. She recently completed a walking tour of 1644 miles through Scotland and England. Bad weather has checked Miss Rickards's tour, but she will resume it next spring. When she sold her country home in 1923, she took up walking to amuse herself. Miss Rickards always lunched on cheese and biscuits while on her tour and had her other meals in inns.

FAMED LAWYER DIES IN LONDON

Abraham H. Hummel Closes Spectacular Life

New York Law Office Haven for Miscreants

Defended 650 Murderers During Practice

[BY A. P. NIGHT WIRE]

NEW YORK, Jan. 24.—The death in London of Abraham H. Hummel, which became known last night, brings to a close the career of one of the most sensational divorce lawyers this country ever has known. It also marks the passing of a former school-of-criminal barristers who went to any extreme to gain their cases.

Hummel was a disciple and partner, as well as former office boy, of William Frederick Howe, known during the Civil War as "Habeas Corpus Howe" because of his success in freeing drafted men. As partners the firm gained much notoriety in defending more than 650 murderers.

From 1870 to 1900 Howe & Hummel were retained in almost every criminal, divorce or theatrical case of any consequence. The walls of their dingy office in Center street were lined with autographed pictures of actors and actresses, while the hall was always crowded with waiting clients, private detectives and process servers.

FEARED BY REVELERS

The firm of Howe & Hummel was feared by all men and women who burned the candle at both ends and lived the life that leads to the Divorce Court, or who were involved in intrigues that were apt to result in breach-of-promise or alienation suits. It was said that the "butter-and-egg men" of that day feared the Howe-&-Hummel imprint on a letter head worse than any other result of their excursions along the primrose path.

The partnership was unusual in many ways. In their office was a safe which was used to house the office bucket. The partners, with the young attorneys associated with them, would meet each evening and pile their fees for the day in a common pool which was then divided according to each person's interest in the business. They kept no books.

SENT TO PRISON

Howe died in 1902. Hummel's nemesis was Dist.-Atty. William Travers Jerome, who convicted Harry K. Thaw. Jerome had characterized the Howe & Hummel firm as "for more than twenty years a menace to this community." It was he who finally sent Hummel to the prison on Blackwell's Island for a year on conviction of conspiracy and subornation of perjury in the notorious Dodge-Morse divorce case.

As sensational in defeat as in victory, Hummel gave a grand farewell dinner at his mansion at 52 East Seventy-second street, just off Fifth avenue, attended by many friends. He served his prison sentence and then expatriated himself, keeping his self-imposed exile in Europe, with the exception of one or two brief visits to the United States, until his death.

Between 1900 and 1905, before the Dodge-Morse expose, it was said the firm brought about many large settlements in society scandals that never found their way to the courts or the press.

HUMMEL'S BODY TO BE BURIED IN NEW YORK

[BY CABLE AND ASSOCIATED PRESS]

LONDON, Jan. 24.—The body of Abraham H. Hummel, whose death occurred last week and was known generally only yesterday, will be sent to New York for burial. This announcement was made today in behalf of his two sisters, Mrs. Kaffenburg and Miss Bertha Hummel.

His death had been kept secret, friends said, because he had asserted, "I do not want publicity when I die. I have had enough in my life."

ACROBATIC CONDUCTOR SCORES HIT

Otto Klemperer Bullies Way Through Three Symphonies in Debut

[BY A. P. NIGHT WIRE]

NEW YORK, Jan. 24.—Sweeping through three symphonies without the aid of a score, Otto Klemperer, the "Volcano of Wiesbaden," made his American debut this afternoon as guest conductor of the New York Symphony Orchestra in the Mecca Auditorium.

Klemperer, who is six feet, four, towered above the orchestra and alternately wheedled and bullied it into returning his interpretations. His imperious methods appealed as much to his players as to his audience, and they entered enthusiastically into the ovation at the end of the concert.

His conducting, which reached the heights of the now popular melodramatic school, was designed to obtain much of its musical effect from the use of contrast.

He attacked the pompous themes with violent thrusts of his arms and stamping of his feet. He worked up to a climax, standing with clenched fist high above his head. He pointed an accusing finger at the pianist. In softer moments of the first number—Haydn's Symphony in C Minor—he crouched low like a hesitant diver.

DEPOSIT OF POTASH FOUND NEAR PHOENIX

[EXCLUSIVE DISPATCH]

PHOENIX, Jan. 24. — C. H. Nelson reports discovery in the bed of an ancient lake sixty miles west of Phoenix, of a deposit of sodium nitrate, potash, phosphoric acid and calcium carbonate. The deposit lies near the new main line of the Southern Pacific, which would afford ready transportation for the fertilizing material into California or to fields in the Salt River Valley.

Brazil has greatly developed its manufacture of chemicals in the last five years.

At RALPHS

Where "Sells For Less" Prices Prevail

Independent Of All Associations and Combinations

Monday, Tuesday, Wednesday and Thursday

WALNUTS

No. 1 Soft Shell, new crop. While they last, Per lb. 15c

Fancy Large Budded. NO CULLS. While they last, per lb. 29c Reg. "Sells for Less" price 33c

Fancy Medium Budded. NO CULLS. While they last, per lb. Reg. "Sells for Less" price

ONE RALPHS SHOPPING BAG **FREE!** with

One No. 10 (9 8/10 lb.) Sack Ralphs Best Flour

AT THE FOLLOWING PRICES

If Carried Away . . . 54c | If delivered with $1 order

Limit one shopping bag to a customer.

Ralphs Best Flour is guaranteed by the miller to be as good as or better than any brand flour on market.

SUGAR PURE CANE

Limit 10 lbs. to a customer at the following prices:

10 Lbs. Carry Away Price ..... 54c | 10 Lbs. Delivered, if included with $1.00 order 58

PRUNES—Fancy Santa Clara

30 TO 40 SIZE—Per lb. 15c | 40 TO 50 SIZE—Per lb.

P. & G.—The White Naphtha Soap

10 BARS.....

Limit 10 Bars to a Customer

Luverne FLAVORING Extracts

—Free From Alcohol—

Does not evaporate in cooking

VANILLA OR LEMON EXTRACT 2-oz. Bottle 33c

Strictly Fancy Extracted HONEY—1-lb. Glass Jar 23c

Regular "Sells for Less" price 28c

EXTRA SPECIAL

SWEET CHOCOLATE DROPS, Per lb.

Ghirardelli's Ground CHOCOLATE 1-lb. Can

Limit 2 cans to a customer.

RALPHS HEALTH BREAD, Large 24-Oz. Loaf.....

RALPHS DELIVERY PRICES

and Carry-Away Prices are the same on all with the exception of Sugar, Flour (except Grain, Potatoes, Coal Oil and Fruit Jars. Our Carry-Away prices on these items are approximately per cwt. less than our delivery price.

Sunny Monday White Laundry Soap—Per bar 3c (While they last)

Jet Oil Shoe Blackening—Per bottle 9c

Welch's Grape Juice—Pint bottle 30c (Limit 2 bottles to a customer)

Quart bottle 55c (Limit 2 bottles to a customer)

Oregon's Colossal Olives (Gold Label—No. 2½ (1-lb. 2-oz.) can 75c

While they last Regular "Sells For Less" Price per can $1.00

Champion Toilet Paper—4 rolls 25c Regular "Sells For Less" price 5c each

Hind's Honey & Almond Cream—Small (4½-oz.) bottle 35c

Large (12-oz.) bottle 75c

Mavis Talcum Powder—small can 18c Regular "Sells For Less" Price 25c

Large can 33c Regular "Sells For Less" Price 40c

Puritan Tooth Brushes—each 18c

Pebeco Tooth Paste—per tube 35c

Pepsodent Tooth Paste—per tube 35c

Van Camp's Tomato Soup—Per can 7½c

Campbell's Beans—No. 2 (1-lb. 2-oz.) can—2 for 25c (Limit 5 cans to a customer

Van Camp's Kidney Beans—No. 2 (1-lb. 1-oz. can 11c

Dixie Candyams (Real Southern Sweet Potatoes No. 2½ (1-lb. 12-oz.) can 17c Regular "Sells For Less" price 20c

Simpson's Columbine Peas No. 2 (1-lb. 4-oz.) can 15c Regular "Sells For Less" price 17½c

Newmark's Queen No. 2½ (1-lb. 13-oz.) can

Jamieson Salad Peas 8-oz. bottle (While they last) Baldwin's Celebrated 14-oz. bottle Regular "Sells For" price 15c

Bosco Chili Sauce 14-oz. bottle Regular "Sells For" price 15c

Beechnut Catsup 14-oz. bottle Regular "Sells For" price 15c

Gold Dust Washing Powder—Large (5-lb. 8-oz.) package

FRESH MEAT DEPARTMENT

SHOULDER LAMB—Average 4 to 6 lbs. Whole or Half, per lb. 25c

SHOULDER OF PORK ROAST—Average 6 to 7 lbs. Per lb. 22c

LEGS OF PORK ROAST—Average 10 to 12 lbs. Whole or Half, per lb. 28c

T-BONE AND PORTERHOUSE STEAKS—Average 1¼-lbs and up Per lb. 47½c

PURE PORK SAUSAGE—Bulk Per lb.

FRESH COOKED LOBSTER—Average 1¼-lbs. Per lb.

Fresh Fruit and Vegetable Department

EXTRA SPECIAL

Fancy Newton Pippin Apples 6 lbs.

Fancy Roman Beauty Apples 4 lbs. 25c | Fancy Riverside Oranges Size 216 Per Doz. 25c | Fancy Lompoc Brown Onions 6 lbs. 25c | Cape Cod Cranberries—2 lbs.

TIRES AT "SELLS FOR LESS" PRICES

30 x 3 NON-SKID IRCO CORD TIRE..... $7.35 Ralphs Heavy Duty Tube, $1.85

30 x 3½ NON-SKID IRCO CORD TIRE..... Ralphs Heavy Duty Tube,

Each of Ralphs Stores is a Complete Market. All departments owned and operated exclusively by

Ralphs GROCERY CO. SELLS FOR LESS

Sunset Blvd. at Polaretlia Place
4000-2 N. Western Ave.
Washington at 3rd Ave.
5470-72-74 Angeles Mesa Drive (Corner 57th St.)
Vermont Ave. at 30th Place
Pasadena Ave. at Ave. 26
621-3-5 S. Spring St.
Pico St. at Normandie Ave.
925-34 W. 7th Street
928 Foster Park Ave.
201 W. Broadway, Glendale
DELIVERY DEPARTMENT
Hollywood Blvd. at Beverly Hills—Phone
West and South Los Angeles—Phone
East and North Los Angeles—Capitol
Glendale Phone,

Pioneer Coast Road Builder Dies in Spokane

[BY A. P. NIGHT WIRE]

SPOKANE, Jan. 24.—W. C. Gray, 81 years of age, citizen of this city forty-eight years, died today. He was born in Maine, served with the Union armies in the Civil War, went to California in 1863 and there engaged in railroad construction. He helped to build the Central Pacific, was a contractor on the first job of the Southern Pacific at Los Angeles and aided in constructing the line from Redding south, then located here.

QUAKE REGISTERED EAST OF JAPAN COAST

[BY A. P. NIGHT WIRE]

SAN JOSE, Jan. 24.—An earthquake of "pronounced intensity" was registered on the seismograph of the University of Santa Clara between 4:48 and 6:27 p.m. today. The observatory calculated the center of the disturbance at 5000 miles west, probably just east of the coast of Japan.

Cuba has a road-building campaign.

NITRATES IN ARIZONA

State Bureau Geologists Make Investigation of Report

[EXCLUSIVE DISPATCH]

TUCSON (Ariz.) Jan. 24.—Carl Lausen and E. D. Wilson, geologists of the Arizona Bureau of Mines, are investigating a report of the finding of a great nitrate deposit in the Aravaipa Canyon district, twenty-eight miles from Winkelman.

The University authorities have no knowledge of the existence of nitrates in Arizona, save in small quantities in the eastern part of the State, and are reserving decision until report has been made by the examining geologists. The reputed find was made by William Carter and it is said to be eight square miles in extent. Carter and his son are said to have staked their claims, thinking they had found zinc.

BANDITS SEEK RANSOM

[BY CABLE AND ASSOCIATED PRESS]

MEXICO CITY, Jan. 24.—Reports from Coatepec, State of Vera Cruz, say the local manager of Arbuckle Brothers' Coffee Plantation, has been captured by bandits and is being held for ransom. The name of the manager and his nationality are not given. It is also reported that bandits have killed two muleteers near Coatepec.

STOP SKIN TROUBLE

Liquid Zemo Will Give Quick Relief

Your skin craves protection from sun and dry air. Blotches, pimples, itch and pricky heat appear quickly with Liquid Zemo. Minor skin disorders often disappear overnight.

Zemo is a penetrating antiseptic liquid that soothes, heals, cools the skin. It is invisible, dependable, safe and scientifically suited to daytime use because it does not show.

For overnight use you need Zemo ointment. As a preventative it keeps your skin clear and cool, or Zemo soap. All druggists have Zemo. 60c and $1.00—(Advertisement)

SPANISH FLYERS HOP UP ON CANARY ISLANDS

[BY CABLE AND ASSOCIATED PRESS]

LAS PALMAS (Canary Islands) Jan. 24.—The start of the Spanish airmen for Porto Praia, Cape Verde Islands, on the first stage of their trans-Atlantic flight, postponed today because of unfavorable weather, will be resumed Fr nco hopes to make the voyage tomorrow or Tuesday.

LPHS
Prices Prevail
and Combinations
ay and Thursday
UTS
NO 29c | Fancy Medium Budded, NO CULLS. While they last, per lb. 23c
Reg. "Sells for Less" price 33c
REE!!
Ralphs Best Flour
ices
vered with $1 order . 58c
ustomer.
r or better than any local flour on the
PURE
CANE
llowing prices:
Delivered, if included 58c
00 order.....
nta Clara
0 SIZE— 12c
Naphtha Soap 37c
mer
EXTRA
SPECIAL
CHOCOLATE DROPS, 20c
's Ground CHOCOLATE 26c
Limit 2 cans to a customer.
..... 10c
s are the same on all items
Sugar, Flour (except A-1)
Oil and Fruit Jars. Our Carry
items are approximately 4%
delivery price.
Tomato 7½c
Newmark's Sauerkraut, No. 2½ (1-lb. 12-oz.) can 14c
Jonnes Salad Mustard, 9-oz. bottle 16c
(While they last)
Snider's Catsup—14-oz. bottle
Regular "Sells For Less" price 25c 23c
Beechnut Chili Sauce, 14-oz. bottle 26c
Regular "Sells For Less" price 30c
Beechnut Catsup—14-oz. bottle
Regular "Sells For Less" price 25c 23c
Gold Dust Washing Powder—Large (3-lb. 9-oz.) package 25c
PARTMENT
PURE PORK SAUSAGE—Bulk Per lb. 30c
FRESH COOKED LOBSTER—Average 2½-lbs. Per lb. 35c
le Department
AL
25c
Cape Cod Cranberries—2 lbs. 35c
ESS" PRICES
NON-SKID IRCO $7.98
RE.....
he Heavy Duty Tube, $2.20
858-64 W. 7th (near Alv.)
925 Potter Park Ave.)
201 W. Broadway, Glendale
DELIVERY DEPARTMENTS
Hollywood District and Beverly Hills—Phone 82 line
West and South Sections of City—BRoadway 5700
East and North Sections of City—CApitol 5200
Glendale Phones, 1070 and 1071

STOP SKIN TROUBLES

Liquid Zemo Will Give You Quick Relief

Your skin craves protection from sun and dry air. Sunburn, rash, pimples, itch and prickly heat disappear quickly with Liquid Zemo. Minor skin disorders often disappear overnight.

Zemo is a penetrating antiseptic liquid that soothes, cleans and cools the skin. It is inexpensive, dependable, safe and certain, specially suited to daytime use because it does not show.

For overnight use you need Zemo ointment. As a preventive to keep your skin clear and cool, use Zemo soap. All druggists have Zemo, 60c and $1.00.—[Advertisement.

SPANISH FLYERS HELD UP ON CANARY ISLANDS

[BY CABLE AND ASSOCIATED PRESS]

LAS PALMAS (Canary Islands) Jan. 24.—The start of the Spanish airmen for Porto Praya, Cape Verde Islands, on the second leg of their trans-Atlantic flight, was postponed today because of unfavorable weather. Commander [illegible] hopes to continue his aerial voyage tomorrow or Tuesday.

GOVT BACKS COST THEORY

Economic Gain Under New Rule

Labor Disputes Cut to Minimum

Sees Good in Mussolini Regime

[EXCLUSIVE DISPATCH]

PARIS, Jan. 24.—Thomas W. Lamont and Otto Kahn arrived today. Prior to the arraignment of the International Implements Company, William Y. Elkins, before the Federal Trade Commission at the Hotel Crillon, Dr. Bilfiott's contention that Mussolini's government is based on force and fear; that "Fascismo" is just as much a product of the Fascist in power as of the Germans in the war; that personal liberty and liberty of the press must exist and that the Fascist system will be met by reverses in the future.

Minister of Finance Di Stefani, himself a Fascist, was quoted as saying to Mussolini to inaugurate the system," said Mr. Lamont, "conditions have changed greatly. In 1921 there were in Italy 2,000,000 unemployed and 30,000,000 lire were lost by the workers through the agency of strikes. This waste through labor has been reduced to 243,000 lire and is now almost nil. Unemployment is at present 300,000.

"The budget deficit, which in 1920 was 10 lire, has been turned into a surplus, the floating debt has been reduced and the currency stabilized. All we know is that European governments established no such record. There is no question of liberalism, functioning government."

LONE INMATE IN FARMER'S HOME

Cheap Corn and Broken Banks Fail to Fill Iowa Poorhouse

[EXCLUSIVE DISPATCH]

DAVENPORT (Iowa) Jan. 24.—In spite of 60-cent corn and Iowa's bankrupt banks, John Reilly, 75 years of age, is the only inmate of the Fejervary Home for Aged Farmers here.

According to the report of the trustees of the institution, it cost $3459.21 to keep him last year, exclusive of rent, taxes, light and gas.

Count Nicholas Fejervary of Austria, who left his royal family and emigrated to Davenport years ago, made a fortune of several millions, and upon his death endowed the institution. Iowa being an agricultural State, he believed there would be many poor farmers in the future and wanted them cared for.

Established 1859

16 Exclusive Features

modern electric sewing machine has at least 16 original features—possessed by no other machine—to lessen your sewing labors.

This sewing heaven, we give with it, will enable you to sew beautifully. You can try it in your home before deciding. Then you save will more than pay for the pleasantly easy terms.

Your machine has NO BOBBIN to wind; no tensions to adjust; sews anything; sews backward as well as forward; does a stitch three ways; has a drawer as ordinary sewing machines have a beautiful case, and can be carried anywhere; will last a generation.

"The Aristocrat of Sewing Machines." Preferred in fine homes for 66 years.

FREE TRIAL COUPON
Mail Today! No Obligation!
☐ Send Willcox & Gibbs Machine for free home trial. ☐ Send full information.
Phone _____ 7-1-18-26
Address _____

Willcox & Gibbs Sewing Machine Co.
803 Bruck Shops—527 West 7th St.
Phone TUcker 6952
Courtesy Service

MANIFOLDERS' WEEK

Every Manifolder Knows

that perfect carbon copies depend upon the pen point that writes the original.

Waterman's Manifold Special

insures copies on which every line of the original is clearly duplicated.

The spherical-iridium point glides smoothly over the paper at any angle. Tempered to a degree of hardness that equals armor-plate, it does not shade even under heavy pressure. So tough it may be driven into wood without injury. This means long life.

Manifold work try, today, a Waterman's Ideal Fountain Pen with special manifold point and your manifold troubles will end.

For sale everywhere

L. E. Waterman Company, 609 Market St., San Francisco

Waterman's Ideal Fountain Pen

COOK UPHOLDS POLAR ACCOUNT

Jailed Explorer States He Will Let Future Judge

Letter Follows Visit Made to Cell by Amundsen

Declares New Reports Bear Out His Assertions

[BY A. P. NIGHT WIRE]

KANSAS CITY (Mo.) Jan. 23.—Dr. Frederick A. Cook is willing to rest his story of discovery of the North Pole with future generations and upon his published records, he declared in a letter to the Kansas City Journal Post, to be published tomorrow.

The letter, which followed stories of the visit of Roald Amundsen to Cook at the Federal penitentiary at Leavenworth last week, declares that Cook's assertions are being verified by exploration of others.

"It is by his production that a pioneer must stand or fall," Dr. Cook's letter said, "and I am willing to rest my case with future generations by my published records.

STORY DEFENDED

"Eighteen years have passed since my Polar efforts. Many others have gone Poleward since, some along my trails. Many more boreal dashes will be undertaken soon. When this latter work of exploration is completed, the world will be in position to pass final judgment upon my work and that of Peary.

"In the meantime the passing years have been favorable to my claims. The more mature criticisms have found expression in many languages. A tabulation of these will develop that the prevailing judgment is quite generally on my side.

"The great aerial effort of Amundsen, together with the other efforts, go a long way toward proving my claims. On the other hand the same reports positively disprove most of Peary's claims.

SOME INACCURACY

"For instance, Peary's channel and his East Greenland Sea by which he endeavored to prove the insularity of Greenland, both assumed discoveries the Danes found do not exist. In place of this sea there is high land and his channel, it is found, does not exist. Far in the Arctic, Peary placed Crocker land. MacMillan's search proves this to be a mirage.

"I note these facts in review, with no intention to under-rate Peary's worthy efforts, but to indicate that a pioneer working under great difficulties is subject to some inaccuracies in his observations."

"Such errors fall to the lot of all first efforts of explorers, but, in spite of these mistakes, I am inclined to credit Peary's efforts in a general way.

"As we run down the pages of history we find explorers have always been judged by the slow process of digestion and assimilation of their reports and by a repeated re-examination and verification of their field efforts. Since this must be done by men trained for the purpose, it seems to me we are entitled to a suspended judgment until correct data are at hand.

FIRST TO REPORT

"It is easy to becloud a reputation by oft-repeated suspicion, but where are my accusers among explorers or scientific men of today?

"It must be remembered that I was the first to report the physical conditions at the pole and that all work since has tended to confirm my reports. Rear-Admiral Schley was the first to point out this phase of the rival claims and the spirit of his letter is as true today as it was the day it was written.

"In substance, he said: 'The reports of Cook and Peary are the same. Either or both have been to the same place and described the same conditions or he who came second copied the first.' No one has ever accused me of coming second."

Dr. Cook's letter was prompted by a story published in the Kansas City Journal regarding the visit of Capt. Amundsen to him. Cook asserted the article put an "unqualified stamp of falsity on all my work."

STRIKE AT EX-RULERS

German Reds Seek Ballot on Seizing Princely Estates

[BY CABLE AND ASSOCIATED PRESS]

BERLIN, Jan. 24.—The Socialists and Communists have agreed jointly to demand a plebiscite upon the question of the confiscation of the property of former German rulers without indemnification.

A bill will be submitted to the Reichstag tomorrow calling for such confiscation of the entire property of all princes who held sway in Germany up to the time of the revolution in 1918, as well as the entire property of all the ruling houses and their families, the confiscated possessions to become the property of the Federal State in which the princely house in question formerly ruled.

The proceeds, it is stipulated, should be used to aid those unemployed or disabled by the war and the families of war victims.

"HAM AND CHEESE" NIGHTS

[BY CABLE AND ASSOCIATED PRESS]

PARIS, Jan. 24.—All night sittings of the Chamber of Deputies, which have been quite usual in recent months are "ham and cheese" nights to the Chamber attendants. As soon as it is known that a session is to go on, the refreshment manager sends out for extra provisions and between 8 and 9 in the evening great baskets of bread, butter, red and white wine, and above all, "ham and cheese" make their appearance. There used to be a restaurant in the Chamber but the proprietor lost so much money that he finally gave it up.

HAILSTORM AT LAREDO

[EXCLUSIVE DISPATCH]

LAREDO (Tex.) Jan. 24.—Laredo was visited by a freak storm that came and went within fifteen minutes, hailstones almost as large as eggs falling for about ten minutes. A good rain came down but within fifteen minutes all the signs of the storm had disappeared toward Mexico. Nuevo Laredo, Mex., receiving the full brunt of it.

WOMEN: For cleanliness and protection, douche with LADOX daily.

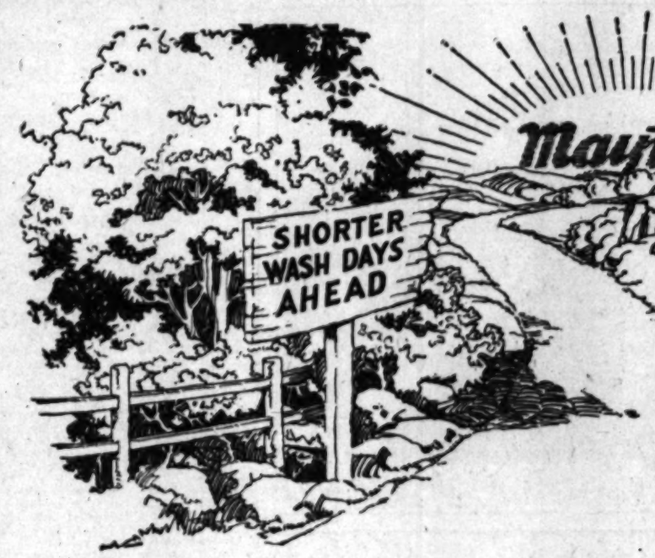

The Road to Easier Washdays

9 Outstanding Maytag Features

1—Washes faster. The Gyrafoam Principle creates a more highly energized, turbulent and continuously effective water action. No idle water.

2—Washes cleaner. The Gyrafoam Principle mixes the soap evenly throughout the water, and forces the super-cleansing, soapier washing solution through the meshes of the clothes. No idle suds.

3—Largest hourly capacity in world, 50 lbs. ordinary family wash per hour. Tub holds 21 gallons—4 gallons more than ordinary washers.

4—Most compact washer made—takes floor space only 25 inches square.

5—Cast aluminum tub—can't warp, rust, rot, swell, split nor corrode, —cleans itself in 30 seconds.

6—Easily adjusted to your height, and height of tubs.

7—Clothes can be put in or taken out while washer is running.

8—Metal swinging wringer. Low. Swings into 7 positions. Adjusts itself automatically for handkerchiefs or blankets. Automatic drainboard. Instant tension-release. All parts enclosed.

9—The Maytag is furnished either with electric motor for wired homes, or with in-built gasoline motor where electricity is not available.

9 Reasons For World Leadership

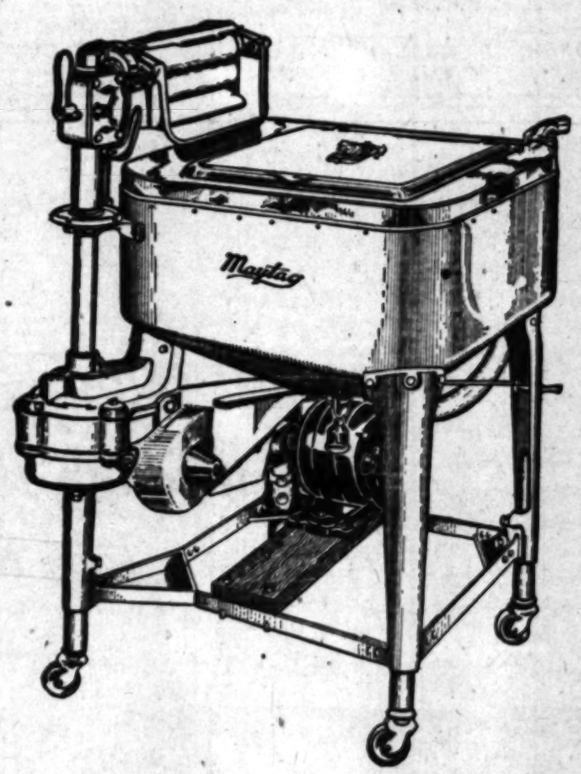

Maytag Gyrafoam Washer

Easier washdays are just ahead. Shorter washdays. Big tubfuls of clothes washed snowy-white and sweetly clean in just a few short minutes.

Collars and cuffs, wristbands and neckbands, washed spic-span clean without hand-rubbing.

Airy chiffons, delicate georgettes, dainty, sheer underthings washed as gently as by hand.

Fluffy floor rugs, children's grimy rompers and stockings, grease-loaded work clothes, washed clean as new in 10 minutes.

Washdays measured in fleeting minutes instead of tiring hours because of the Maytag's exceptional speed. Its tubfuls in 3 to 7 minutes. Its washing of 50 pounds of clothes (dry weight) in one short hour.

Washdays made easier because of the heat-retaining nature of the satin-smooth cast-aluminum tub that keeps water piping hot throughout an entire big washing ---for tubful after tubful. That keeps water clean because of the sediment trap beneath the gyratator. The tub that cleans itself in 30 seconds after washing is done. That is easily raised or lowered to suit your stature and the height of the rinsing tubs through the leg adjustment.

Easier wringing because the specially designed Maytag Wringer instantly, automatically adjusts itself to handkerchiefs or blankets --- and wrings both dry. Has quick-action tension-release and self-reversing drainboard to keep water off the floor and away from you.

Try a Maytag at home. Do a week's washing with it. See how much more washing is done---how much quicker---how much easier. Then---if the Maytag does not sell itself don't keep it. You are under no obligation nor expense when you ask to try a Maytag.

Schlueter's A FOR Service

Easy Payments *You'll Never Miss*

Schlueter Service covers the State of California. There is an authorized Maytag dealer in your vicinity who will gladly render you service in any way. Bring a Maytag to your home for the free trial washing that is so thoroughly convincing. Take it away again if, after trial, you decide you do not want it. Schlueter believes in the Maytag whole heartedly—stands behind the Maytag unreservedly.

745 So. Figueroa Phone TRinity 4801

CALL ONE OF THE AUTHORIZED MAYTAG DEALERS LISTED BELOW.

Antelope Valley Shops.....Lancaster
Arizona Stores Co.....Kingman, Ariz.
Cross Hdwe Co.....Corcoran, Cal.
Crowe, Harry.....Tulare, Cal.
Crumby, Cecil K.....Ajo, Ariz.
Connor Furniture Co.....Rialto, Cal.
Curry Electric Co.....Dinuba, Cal.
Eastern Outfitting Co.....Los Angeles, Cal.
Estes Electric Co.....Los Angeles, Cal.
Exeter Mercantile Co.....Exeter, Cal.
Farrell, R. P.....Oxnard, Cal.
Flagstaff Furniture Co.....Flagstaff, Ariz.
Fontana Mercantile Co.....Fontana, Cal.
Holland Elec. Co.....Los Angeles, Cal.
Hoiser & Bailey.....Santa Maria, Cal.
Krueger, Ed.....Los Angeles, Cal.
Lee Bros. Blythe Hdwe.....Blythe, Cal.
Lovett, O. J.....Somerton, Ariz.
McClitchie Hdwe. Co.....Brea, Cal.
Mathewson, J. C.....Santa Catalina Island
Miner's Hdwe. & Furn. Co.....Jerome, Ariz.
Moore, C. O.....Mojave, Cal.
New State Electric Co.....Phoenix, Ariz.
Peterson, O. S.
642 American, Long Beach, Cal.
Peterson, O. S.....San Pedro
Prior & Hayes.....Reseda, Cal.
Porterville Hdwe. Co.....Porterville, Cal.
Puente Hdwe. Co.....Puente, Cal.
Race & French Hdwe. Co.....Lindsay, Cal.
Ronstadt Co., F.....Tucson, Ariz.
San Fernando Hdwe. Co., San Fernando, Cal.
Smith, W. R. Hdwe. Co.....Lompoc, Cal.
Stevens, Eugene.....Bisbee, Ariz.
Torrance Hdwe. Co.....Torrance, Cal.
Ventura County Co-Op. Ass'n, Fillmore, Cal.
Yorba Linda Hdwe. Co., Yorba Linda, Cal.
Zelzah Hdwe. Co.....Zelzah, Cal.

SCHLUETER'S BRANCH STORES
Schlueter's Santa Monica....Pioneer Market
Schlueter's Santa Ana, Grand Central Market
Schlueter's Santa Barbara....1307 State St.
Schlueter's Pomona.....287 So. Locust St.
Schlueter's Hollywood, 6770 Hollywood Blvd.
Schlueter's Huntington Park 385 S. Pacific Blvd.
Schlueter's Pasadena.....650 E. Colorado
Schlueter's Riverside.....575 Main St.
Schlueter's San Bernardino.....410 "T" St.
Schlueter's Washington 2354 W. Washington, City
Maytag Co. of California Fresno 810 Fulton St., Fresno
Maytag Co. of California Bakersfield P. O. Market, 18th and "H" Sts.
Maytag Co. of California Oakland 326 13th St.
Schlueter's El Centro.....135 N. 5th St.
Schlueter's Brawley.....530 Main St.
Schlueter's Normandy 1350 W. 67th St., Los Angeles, Cal.

VEIL TORN OFF CAROL SCANDAL

Full Story of Tangled Web About Prince Revealed

Royal Renegade Refuses to Heed Parents' Advice

Intrigues in Bid for Throne Result in His Exit

[BY CABLE—EXCLUSIVE DISPATCH]

BUCHAREST, Jan. 24.—(By courier to Paris) The true story of the abdication of Crown Prince Carol is enmeshed in a web of court and political intrigue, impossible to exist outside of the Balkans. For obvious reasons the government has taken every measure to keep the facts from reaching the public at home or abroad. Correspondents have the greatest difficulty in tracing the affair's source as the mere mention of Carol's name puts frightened silence over any company.

The latest European scandal concerns a Prince who sought to justify his own follies by the past follies of his elders—the story of a mother who loved one of her children more than the rest, a story of greedy courtiers making clever use of a palace divided within itself.

PAST RECALLED

Carol did not always behave in an exemplary manner for one destined to sit on a throne. His wartime elopement with the dashing Zizi Lambrino signified something of his attitude when he declared from Odessa while the German army invaded his father's kingdom:

"Why should I sacrifice my love for Zizi just for a little kingdom like mine?"

When the war was over Carol did sacrifice Zizi for his little kingdom, but it was against sentimental wishes that he consented to marry Princess Helene of Greece. Since then the Prince has lived a life doubly distasteful to his parents and their political advisers.

Distasteful at first because of his friendship for groups of military leaders quite out of sympathy with the crown. Distasteful again because of the open dissipation in which the Prince indulged. It is doubtful which caused his parents the most worry—his political misadventures or his amours and drinking escapades.

REAL MIX-UP

To understand the ramification of the affair one must review the dramatis personae. First, there is Queen Marie, a willful and spirited woman in the early fifties. As a mother and queen, one child received closer affections than the others—Prince Nicholas, 23 years of age, member of the triple regency. The other members of the regency are an aged man, Patriarch Miron Christia, well past 60, president of the Cassation Court, and slightly less venerable, and Carol's little son, Michael, only 4. If the patriarch and judge persists another ten years, Nicholas, a young man in the prime of life, will be ruling for a princeling still in his early teens.

There practically are two royal families in Rumania, the King and Queen and their heirs, and the Bratiano brothers.

Now the two Bratianos are in power — Jon, Prime Minister and Minister of the Interior, and his brother Vintila, Minister of Finance. Their father before them was Premier, and now Jon's son, George Bratrano, is being schooled for the next State portfolio. He is in the middle thirties and is being trained in the undersecretaryships of all the State departments.

Carol had many open quarrels with the Bratianos, and the group of military leaders surrounding Carol—headed by Gen. Avarescu—were all antagonists of the Bratiano dynasty—for it amounts to a dynasty and will become one if Jon establishes a dictatorship and his son succeeds him.

It is believed that the Bratianos are working tooth and nail to prepare George to obtain the reign as virtual dictator, with Nicholas, the Queen's favorite son, in power for the crown.

The King and Queen are unable to exert influence over Carol because he persistently holds up to them an example of their conduct. It will be remembered that the King had an affair with Princess Helen Vacarescu almost identical with that of Carol with Zizi, and afterward was forced to live in London for a time.

Carol and the King quarreled bitterly over the Prince's escapades in Transylvania, where he presided over an automobile racing club meeting with the red-haired woman now with him in Italy. She accompanied him on official tours and was present on the platform when the Crown Prince addressed meetings of King Ferdinand's subjects.

DECIDES TO QUIT

Carol refused to listen to his mother's moral admonition, while Prince Barbu Stribey continued to enjoy the hospitality of the palace. The censorship prohibits any newspaper from mentioning Prince Stirbey's name.

He is an extremely wealthy member of the nobility, and enjoyed the intimacy of the court for many years.

Two months ago Carol asked his father to abdicate in his favor. Carol had the support of a powerful military clique, but the demand struck instant alarm to the Bratianos, who reign as powers behind the throne, which would end immediately if Carol and the army took over command.

King Ferdinand refused to abdicate and Carol was subjected to such harassment that he quit. The Bratianos forced him out, using Prince Stirbey, the Queen's closest adviser, as a tool.

BOTH CAROL AND MME. LUPESCU ILL

[BY CABLE—EXCLUSIVE DISPATCH]

ROME, Jan. 24.—For four days Prince Carol has been suffering from a light attack of influenza, as have thousands of other residents of Milan. The epidemic is said to be due to the heavy snowfalls which have reached twenty-eight inches.

Last night, Mme. Lupescu, living in the Hotel Ville with Prince Carol, fell ill, her fever mounting to 102.2 deg. Dr. Schneider said tonight that both Prince Carol and Mme. Lupescu will recover in a few days.

Infant Son Steps Into Shoes of Royal Father

[P. & A. Photo]

Latest Photo of New Crown Prince of Rumania

This is the latest picture from Europe of the newly appointed Crown Prince of Rumania, Michael, son of Prince Carol, who has abdicated as heir to the throne. The little Crown Prince is shown above with Dr. Miron Christea, the Rumanian Patriarch, who, it is reported, will form part of the regency council which is to be instituted.

Vancouver Has Four Mystery Death Inquiries

[EXCLUSIVE DISPATCH]

VANCOUVER (B. C.) Jan. 24.—Provincial and city police here at present are searching for solutions of four death mysteries.

Donald Rosie, 29 years of age, was found lying in a stupor on the floor of his Union-street home with the body of his bride of a year on the bed near by. Rosie is now in the hospital unable to talk. Doctors have not yet found what caused the woman's death or her husband's subsequent illness.

Miss Pearl Traversy died in the General Hospital of a stab wound received in November. Alex De Bortoli, Sr., is charged with murder as a result.

Two bodies of men taken from the waters of the harbor, one gashed across the face, the other with the top of the head blown off are believed by some to be victims of liquor pirates' operations.

PLANS TRAFFIC DRIVE

St. Louis Safety Council to Have Club Members Report Violations

[EXCLUSIVE DISPATCH]

ST. LOUIS, Jan. 24:—The St. Louis Safety Council has announced plans for its greatest drive against traffic-law violators. The drive will consist in amplification of a plan already in use by the council by which members of the State Highway Club report to the council violations of traffic rules which they happen to see, together with the license number of the violator. A record of violations will be kept by the safety council and serious cases will be referred to the police department for possible action. It is anticipated that about 10,000 motorists will assist in the work. It is believed the plans will do much to discourage careless driving and promote habits of caution.

To Stop a Cold in One Day

Take Laxative BROMO QUININE Tablets. The Safe and Proven Remedy. (The First and Original Cold and Grip Tablet.) Signature of E. W. Grove on the box. 30c.

NATURE GREAT FOE OF PIONEER

Historian Maps Six Famous Trails to Coast

Finds Fiction Exaggerates Indian Fights

"Cut-bank' Creeks Real Peril to Wagon Trains

[BY A. P. NIGHT WIRE]

COLORADO SPRINGS (Colo.) Jan. 24.—Historical fiction of the Wild West appears to have exaggerated the number of sanguinary attacks by Indians upon immigrant trains along the Old Oregon Trail. Nature, and not the aborigines, furnished most of the dangers encountered by the pioneers.

These conclusions have been reached by Prof. Archer H. Hulbert, director of the Commission on Western History, who has just completed the task of mapping six of the most famous old trails from the Missouri River to the Pacific Coast.

In a space of forty miles along the Carson River on the trail broken by the Forty-niners, 4000 dead cattle and 3000 abandoned wagons were left to record the history of the hardships they suffered in the trek for gold. Miners built houses of these wagon wrecks in the days of the Comstock Lode discovery in Nevada a decade later.

Great rivers were not difficult to cross when "flats" or rafts were obtained but the thousands of little "cutbank" creeks not more than ten feet wide, were the daily terror of the teamsters and delayed the caravans more than did the few rivers of width.

Trappers and gold hunters suffered from Indian attacks more than did the great immigrant trains in the era of mass migration to Oregon. Between 1842 and 1850 the number of trains that were seriously molested by the red men were few, the investigators found.

Information used in the survey and map making was obtained from State and county surveyors' offices, from the original surveys in the general Land Office at Washington and by studying the diaries of 150 old-time travelers and pioneers.

In addition to the Oregon Trail the map reproduces the routes of the Mormon Trail fork from Omaha to Fort Laramie; the Nebraska City-Fork Kearney branch, the California Trail from Yale Postoffice, Idaho to the Coast; the Salt Lake branch of the California Trail; the Forty-niners Trail on Raft River in Northwestern Utah; the Salt Lake-Placerville route, and the Overland Stage branch of the main trail from Julesburg, Colo., to Salt Lake City.

A sensitive throat

is always a danger point. Keep it as free as possible from germs.

Carry a bottle of Formamint with you, and whenever you are exposed to disease, to dust, to dampness or to cold, slip one of these convenient, pleasant-tasting, antiseptic tablets into your mouth.

Formamint protects you as no spray or gargle can because it enables you to keep up your fight against throat germs all day, wherever you are. All druggists.

Formamint
GERM-KILLING THROAT TABLETS

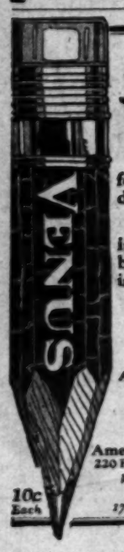

Your dealer will show you the right

VENUS PENCIL

for any writing or drawing purpose.

No other pencil is so smooth and black, so everlastingly good.

Plain Ends $1.00 per doz.
Rubber Ends $1.20 per doz.

Ask for VENUS B—a soft Pencil for general use.

If your dealer cannot supply you—write us.

American Lead Pencil Co.
220 Fifth Ave. New York

VENUS—The largest selling Quality Pencil in the world
17 black—3 copying degrees

10c Each

Army Air Men Selected for General Staff

[BY A. P. NIGHT WIRE]

WASHINGTON, Jan. 24.—In line with recommendations of the President's air board, three Army Air Service officers selected by Maj.-Gen. Patrick, chief of the Air Service, have been assigned for duty on the Army General Staff effective on completion of their present instructions at Fort Leavenworth, Kan.

The officers are Lieut.-Col. Roy C. Kirtland, Maj. John D. Reardan and Maj. Joseph T. McNarey.

Secretary Davis has directed that an air section be created in each of the five branches of the general staff. Two air officers already are on duty with it as members.

KING CARNIVAL WILL ENTER NICE SHORTLY

[BY CABLE AND ASSOCIATED PRESS]

PARIS, Jan. 24.—King Carnival, the forty-eighth of his line, makes state entry into Nice on February 4, next. His Majesty's tastes are so exacting that workmen have been kept busy for weeks preparing for the event. The decorations this year are so elaborate that the three weeks allotted for the work will hardly be sufficient to complete them and erect the grand stands along the line of march. "Battles of Flowers" take place on February 11 and 18 and March 11. The principal night of the fete will be Roman in character and will be called an evening with "Petronius." Only costumes of the Roman era will be worn.

PIONEER WOMAN DIES

SAN JOSE, Jan. 24.—Mrs. Maria L. Buckner, familiarly known as "Aunt Lou," a pioneer resident of this city, is dead. When a little girl, Mrs. Buckner came across the plains with her father, Philip McCabe. She spent most of her life in this vicinity since 1849. She was 93 years of age.

FACTORY TO YOU

Wanted! 1000 more Satisfied ROYAL Customers

12 Months to Pay Without Interest

FREE! Beautiful Bridge Lamp *with the Suite You Select*

WE ARE going to send ROYAL overstuffed livingroom [illegible] into 1000 additional homes during the next thirty days. That's the goal we seek. And that's why we now offer distinctively beautiful suites at surprisingly low prices. Hand-tied Nachman springs, reversible cushions, rich coverings are outstanding features of these high-quality, made-in-our-own-factory ROYAL suites.

Elegant 3-Piece Chase Mohairs $139

Artistic 3-Piece Velours or Tapestries $89

A small deposit secures your purchase for 3 months.

Royal Upholstering Co.

1140-42-44 Venice Blvd. (Formerly West Sixteenth St.) WEstmore 5100

Pasadena Factory 967-69-71 E. Colorado St. Long Beach Factory 730-32 American Ave.

OPEN EVENINGS

When winter's snow is falling outside—and the wind roars through the trees—when the friendly logs blaze up in the fireplace

—have a Camel!

WHEN it's a winter night and the day that was busy is done. And outside the snow is driving through the trees before the wind. When, inside, the crackling logs catch fire and burst into flames above the hearth—*have a Camel!*

For Camel is the tried and trusted friend of millions of experienced smokers. Whether your returning steps bring you home tired or jubilant, no sweeter, more mellow fragrance ever came to you from a cigarette. There's not a cigaretty after-taste, not a tired taste in a whole county full of Camels. Only mild and mellow flavor, deep-down contentment in your home or any home where Camels are lighted.

So this night, before your roaring logs of oak or hickory—*have a Camel.* Open up the famous package of Camels and know the fragrance, the contentment that brings happiness to millions. Put a Camel between you and a light and taste the mellowest, most delectable blend ever made into a cigarette.

Have a Camel!

No other cigarette in the world is like Camels. Camels contain the choicest Turkish and domestic tobaccos. The Camel blend is the triumph of expert blenders. Even the Camel cigarette paper is the finest—made especially in France. Into this one brand of cigarettes is concentrated the experience and skill of the largest tobacco organization in the world.

Our highest wish, if you do not know Camel quality, is that you may. We invite you to compare them with any cigarette made at any price.

R. J. Reynolds Tobacco Co.

©1923

TO YOU
more
OYAL
stomer's
ROYAL overstuffed livingroom furnitu
ales during the next thirty days. That
's why we now offer distinctively hi
ow prices. Hand-tied Nachman spri
erings are outstanding features of th
o-factory ROYAL suites.
$139.50
$89.00
ase your purchase for 6 months.
al
ing Co.
ce Blvd. Long Beach Factory
enth St. 730-32 American Ave.
INGS
's snow
d roars
friendly
ace
Our highest wish, if you do not
know Camel quality, is that you
them. We invite you to compare Ca
with any cigarette made at any
R. J. Reynolds Tobacco Co.

No. 1 of a series of tests to determine the effectiveness of preserving food with the Copeland System of Electric Refrigeration for the Home

Domestic Science experts unable to distinguish freshly picked tomatoes from those kept a week

THE following test was conducted recently by the Domestic Science Department of a prominent university. Six fully ripened tomatoes were placed in a refrigerator equipped with the Copeland System of Electric Refrigeration. One week later the tomatoes were removed and placed alongside an equal number, fresh from the vines.

When all of the tomatoes were at room temperature, members of the Domestic Science Staff were asked to differentiate between those that were fresh and those a week old.

Each tomato was cut, tasted, and carefully examined yet the experts were forced to admit their inability to detect any difference between the two groups.

"The Copeland System of Electric Refrigeration", they stated, "gives a new meaning to the word 'freshness'."

You, perhaps, would not have occasion to keep food this length of time but the test demonstrates conclusively just how fresh food is when kept with the Copeland System.

Any Copeland dealer will arrange the same—or a broader—test for you. Have him place any perishable food you select in a Copeland-equipped refrigerator for a week, or longer. The results will be a revelation.

The perfect preservation of perishable foods with the Copeland System is possible because of the control which automatically maintains a temperature of less than 50° Fahrenheit—a safe temperature. This safe temperature will always be at least 10° to 12° colder than that of ice. Yet the cost of operation is less than the cost of ice.

Several thousand household systems are in successful operation in American homes today. The most forceful sales argument for the Copeland System of Electric Refrigeration is the testimony of present users contained in a 24-page booklet which will be mailed on request.

The Copeland System of Electric Refrigeration is easily installed. The Copeland Bond guarantees replacement of defective parts, necessary service for one year and eliminates all doubt of satisfactory performance.

Deferred payments if you wish. See the nearest Copeland dealer for descriptive literature.

The Copeland Leader

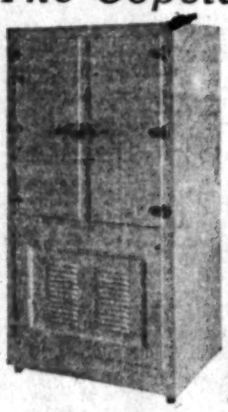

$367.50

Installed

The Copeland Leader, spacious and beautiful, offers the utmost value in refrigeration service to users.

The Copeland Leader can be purchased on easy terms at the dealers listed below.

COPELAND SYSTEM

Wm. Robt. Wilson, *President*

ELECTRIC REFRIGERATION FOR THE HOME

LISTENWALTER & GOUGH, INC., CALIFORNIA DISTRIBUTORS

The Copeland System of Electric Refrigeration is demonstrated and sold by the following in Los Angeles and suburbs:

Rising & Rising, Inc.
818 West 8th St.
Los Angeles

R. B. Smith
2051 East 3rd St.
Long Beach

Otto K. Olesen
6548 Hollywood Blvd.
Hollywood

H. P. Gerkens
Puente

Sharp's Washer Shop
531 Santa Monica Blvd.
Santa Monica

H. H. Walker
1323 Venice Blvd.
Los Angeles

Sharp's Washer Shop
219 East Regent
Inglewood

Sanders Electric Appliance Co.
60 W. Colorado St.
Pasadena

Pacific Ready Cut Homes
1330 So. Hill St.
Los Angeles

Gas & Electric Appliance Co.
240 East Broadway
Long Beach

Pasadena Gas Appliance Co.
901 E. Colorado St.
Pasadena

Laguna Beach Electric Co.
Laguna Beach

Burton Electric Co.
842 F Street,
San Diego

PIRACY CONVICT GIVEN FREEDOM

Resigns as Editor of Prison Publication

Sentenced for Robbery on Great Lakes

Crime Automatically Became That of Pirate

DETROIT, Jan. 24.—After twenty-one years in prison, Joseph A. Kerwin, the last man to be convicted in Detroit of piracy, is free. Word from the United States Penitentiary at Leavenworth, Kan., stated that the "last of the pirates" "resigned" his eight-year editorship of the New Era, monthly publication of the inmates of the Federal penitentiary, and joined the public welfare department of Kansas City.

Kerwin's crime, his trial and his sentence form one of the most curious records in the annals of local jurisprudence.

On the night of September 13, 1904, when the steamer Western States, of the D & C. Navigation Company Detroit-bound from Buffalo, was seventeen miles off shore from Old Point Dondeau in Lake Erie, Kerwin, an oiler on the steamer, crept into the stateroom of Mrs. Adelia C. B. Sweeting, of Jackson, half-throttled her and stole $40 in cash and jewels valued at $300.

ADMITS THE CRIME

Officers of the steamer were at first inclined to discredit Mrs. Sweeting's story of the attack, but nevertheless withheld the docking of the boat until detectives could be summoned. Kerwin's nervous conduct when he appeared in the engine room following the crime led to his arrest and confession of guilt.

Detective Frank Wilkinson made the arrest, at 144 St. Antoine street, where Kerwin was living with his wife and child.

Then came the question of the penalty. Had the deed been committed on land, or even within the three-mile limit, Kerwin, on a charge of robbery, or assault, might have escaped with a five-year term. It was proved, however, that when he entered Mrs. Sweeting's stateroom the Western States was many miles from shore and the crime automatically became robbery on the high seas—or piracy.

Kerwin was indicted November 28, 1904, and December 3, that year, appeared in the Federal Court before the late Judge Henry S. Swan, and pleaded guilty. Judge Swan pointed out it was possible to impose the death sentence for the offense, and said he did not like to accept a plea of guilty in such a case. Kerwin insisted on pleading guilty, however, and was sentenced to life imprisonment.

FIRE DEATH TOLL GROWS

[BY A. P. NIGHT WIRE]

ALLENTOWN (Pa.) Jan. 24.—The death today of E. F. Brightbill of Lebanon, Pa., increased the number known to have lost their lives in the fire that destroyed the Lafayette Hotel Saturday to twelve.

MULES DISLIKE LIFE IN MEXICO

Drove Stampedes and Tries to Force Way Back to Texas

[EXCLUSIVE DISPATCH]

DEL RIO (Tex.) Jan. 24. Texas-raised mules do not like to move to Mexico. Last week a Mexican ranchman residing thirty miles from the border brought eighty mules through Del Rio en route to his ranch. The next night the government employees at the international bridge heard a terrific noise and looking out were astonished to see all of the mules stampeding and returning to Texas.

Capt. Lunte Dowe, customs inspector in charge of the Del Rio port, obtained help and caught all of the mules except one little burro which had disappeared. The mules were returned to the owner across the river.

New Bids for Ship Purchase to be Opened

[BY A. P. NIGHT WIRE]

SAN FRANCISCO, Jan. 24.—Philip S. Teller, recently appointed member of the United States Shipping Board, announced upon his arrival here today from Washington that new bids for the purchase of the five Shipping Board vessels operated between Seattle and the Orient by the Admiral Oriental Line will be opened in Washington the 30th inst.

"The Shipping Board is not only willing, but anxious to sell the five steamships," he said. "The board, however, is holding out for what it believes the vessels are worth."

Teller said he would return to Washington in time for the opening of the bids.

Burglars Enter Florida Home of Mrs. Stotesbury

[EXCLUSIVE DISPATCH]

PALM BEACH, Jan. 24.—Unconfirmed reports said today that the home of Mrs. E. T. Stotesbury of Philadelphia has been robbed of valuable silver plate last night.

It was Mrs. Stotesbury who a day or two ago sent word to the jewelry trade that the best way to foil robbers was for the women here to wear imitation jewelry. It is considered ironical that her home should be the first robbed since she gave that view.

It was revealed also today that four of Mrs. Stotesbury's sixteen trunks had been stolen on the way from Philadelphia.

GREEKS FORCE NEW LOAN

All Bank Notes in Circulation Assessed One-fourth Value to Clear Up Financial Situation

[BY CABLE AND ASSOCIATED PRESS]

ATHENS, Jan. 24.—The Greeks awoke today to learn that they all had become creditors of the government by virtue of a decree issued last evening. The decree proclaims that a forced internal loan of 1,250,000,000 drachmai will be raised by reducing the nominal value of bank notes in circulation by 25 per cent, except in the case of money deposited in banks and notes in circulation, amounting to 25 drachmai and under. (The drachmai nominally is valued at about 19 cents.)

From now on all notes above that amount must be cut in two unequal parts; the larger part will be worth three-quarters the original value, and the smaller will constitute a share in the new loan, which will bear interest at 6 per cent from February 1. There will also be annual drawings with prizes amounting to 10,000,000 drachmai.

The news came with great suddenness, although this measure is similar to the protopadakis loan of 1922, which proved a success. But this time foreigners are not exempted. The decree expressly states that the loan will not be expended on armaments.

Government circles consider this the best method to clear up the financial situation and teach a salutary lesson to currency hoarders, who caused the shortage.

MONTE CARLO KILLING WAS PUBLICITY STUNT

'MAN WHO BROKE THE BANK' AGENT FOR GAMBLING HOUSES AT RESORT

[BY CABLE AND ASSOCIATED PRESS]

LONDON, Jan. 24.—Monte Carlo Casino officials are responsible for reports about the banks being broken, doing this for advertising purposes, and there is no truth in the old song, "The Man That Broke the Bank at Monte Carlo."

Such is the conclusion reached here from reports that Arthur De Courcey Bower, who recently died in London and was widely heralded as having been the man who really broke the gaming house, was merely a publicity man for the famous Casino.

Business was slack, so one London newspaper says, and the Casino authorities caused the report to be circulated that Bower had made a heavy winning. He came to London rather well provided with money which he scattered about in a spectacular way and started a lot of eager gamblers southward to try their luck. But many of them came back on third-provides to those it does not want provide to those it does not want to have hanging around in poverty.

LUMBER IS SEASONED BY VACUUM PROCESS

[BY CABLE AND ASSOCIATED PRESS]

STOCKHOLM, Jan. 24.—By a high vacuum process, invented by a Swedish engineer, fresh-cut lumber is now "seasoned" in a day or less, sufficiently for the carpenter's bench. Thus green birch boards become ready for the finest furniture in twenty hours; spruce and pine in thirty, and oak in forty. Such artificially "cured" lumber, moreover, is free from cracks, warps and "blue" spots. On sliding rollers the planks are put inside the long, air-tight chambers, where they are first heated by steam coils and then pumped dry by the vacuum process, which is 99.9 per cent perfect. This procedure is repeated according to the nature of the wood.

BOOKMAKERS ASK AID

London Bet-Takers Devise Plan to Stimulate Their Business

[BY CABLE AND ASSOCIATED PRESS]

LONDON, Jan. 24.—The latest section of the community to feel the pinch of post-war poverty and complain of bad times is that of the bookmakers, before whom is looming the possibility of a betting tax. Through their trade body, the bookmakers and Backers' Protection Association, they have sent a circular to the executive committees of the different English race meetings, asking for reduced admission fees to raise the course betting rings.

The bookmakers' secretary, in making the request, pleads that the bookmakers are in a bad way owing to the shortage of money, and the volume of betting has dwindled two-thirds since the boom immediately after the war. Among those conversant with the betting business this plea appears to be justified, for although more people than ever indulge in betting, it is for such small amounts that the money in circulation is enormously reduced and the bookmakers profit likewise.

FAMED GROTTO FOUND

Gallery Leading to Sibyl of Cuma to be Explored

[BY CABLE—EXCLUSIVE DISPATCH]

ROME, Jan. 24.—Workmen engaged in preparations for the Virgil celebration in Posilipo, a small town near Naples, yesterday uncovered an underground gallery which archaeologists identified as that leading to the famous Sibyl of Cuma.

Through this gallery streamed throngs of folk to consult the oracle more than 2000 years ago. The grotto has long been searched for as one of the most important remains of Greek and Latin culture in the South of Italy.

The High Commissioner from Naples immediately visited the spot. Arrangements are being completed for a thorough investigation of the underground ruins.

THE REASONS WHY

A million people buy from

PIGGLY WIGGLY every day

Because: Direct from the manufacturers, the packer, the canner and the farmer to the customer, and buying in immense quantities means lower prices.

Because: Nationally known goods conveniently arranged in stores where cleanliness reigns supreme.

Because: You have the privilege of buying free from interruption, persuasion or suggestion.

Because: No waiting to be waited on—one hundred people can help themselves at *Piggly Wiggly* in the same time that ten people can be waited on elsewhere.

Because: Selecting exactly what you want—not what somebody wants to hand you.

Because: How far *Piggly Wiggly* has attained success can best be marked by its army of ***more than a million customers every day.***

PETS of all kinds can be bought at attractive prices by consulting—TIMES WANT ADS

"Everything for Buyers—Buyers for Everything"—TIMES WANT A[DS]

COMMERCIAL GUIDE TO GREAT SOUTHWEST

Manufacturing-Wholesale-Financial-Specialties

Consult This List When You Need Anything

ABSTRACT, TITLE COMPANIES
California Title Insurance Co., 626 So. Spring. TRinity 4831.
U. S. Brand. Title Guarantee Building. VAndike 1654.

ADVERTISING
PAC. R. R. ADV. CO. Street car adv. 610-11 Wright-Callender. TR. 6641.

ADVERTISING—OUTDOOR DISP.
Foster & Kleiser Co., 1550 W. Washington st. Phone BEacon 7230.

AIR COMPRESSORS
U. S. AIR COMPRESSOR CO. AIR COMPRESSORS FOR EVERY USE. 1726 So. Flower. WE. 4381.

AMBULANCE SERVICE
Pierce Bros. & Co., new location. 720 W. Washington. Phone AT. 2813.

APARTMENT HOTEL
$50—LOVELY LOCATION—$50 New front apt., overstuffed furniture, tile bath, sink; walking distance. Take C car to Bixel. 1231 W. 4th. DR. 9117.

APARTMENT-HOTEL BUREAU
APT. Hotel Information Bureau. 802 S. Figueroa. Controlling 300 apartment houses and hotels. BRUCE GODDARD, PH. BRoadway 4577.

ARCHITECTS
RUDOLPH MEIER. 406 S. Spring. Phone VAndike 6948.

ASSAYERS AND CHEMISTS
Herman, John, 539 S. Los Angeles st. VAndike 6232.

ASSOCIATIONS, SOCIETIES, ETC.
Auto Club of Southern California. Figueroa & Adams. Ph. BEacon 5600.

ATTORNEYS
Advice Free—fees reas. Installments if desired. 1021 Loew's State Bldg.
Jack F. Leonard. Attorney and Counselor-at-Law. 902 Broadway Arcade. 540 S. Bdwy. TRinity 4172.
M. H. Brories, 20 yrs. exp. as lawyer. 822-823 Bryson Bldg. VA. 3778.
THEODORE GOTTSDANKER, lawyer, civil and criminal practice. Advice free. 409 Bryson Bldg. VA. 7841.
W. R. Barnes. 350-351-352 Wilcox Bldg., 2nd at Spring. BR. 4027.

AUCTIONEERS
SUGARMAN, J. J., Whsle. Auction & Com. House. 230-34 S. L.A. TU. 4810.

AUTOMOBILE AGENCIES
CLINTON L. CLARK, authorized Ford dealer. 2219-25 W. Pico. BE. 6072.
FRED H. SCHREINER, Hudson-Essex. "We are among you to serve." 3180 So. Vermont. VE. 8260.
S. A. SCHERER, used cars bought, sold. 4216 Moneta. AX. 6772.

AUTOMOBILES FOR HIRE
RENT CARS; you drive. All makes. Reas. rates. Wilshire Motor Sales. 1533 W. 7th. WA. 7972. Open eves.

AUTOMOBILE INSURANCE
Auto Club of So. Cal. (Ins. at cost.) Figueroa at Adams. BEacon 5600.
Inter-Insurance Exchange, Figueroa at Adams. BEacon 5600.

AUTO INSTRUCTIONS
DRIV. lessons, care car, any make. Reliable. Dave Larner. TR. 4761.

AUTO TRAILERS
TRAILERS for sale, rent, reas. HU. 7665. Auto Trailer Co., 1322 Central.

AUTO PARTS AND REPAIRING
PH. TU. 9350. John Wagner. Wagner Nickel Plating Wks. Electro Plating, refin. all metals. Polishing, spray lacquering, oxidizing, antique finishing. 1st-class wk. Lowest prices. Automobile wk. a spec. 925 S. Main.

AUTO RADIATORS
OWL RADIATOR WORKS. "We fix 'em." Service and satisfaction guaranteed. 1090 W. Pico. WE. 6525.

AUTO TOPS
THOMAS W. GOLDING. Limousine upholstering, seat covers, carpets, cushions. 3540 S. Vermont. BE. 1586.

AUTOMOBILE TRUCKS
Gen. Motors Truck Co., 717 S. San Pedro. TR. 2517. Dist. G.M.C.
SEE THE MORELAND REBUILT TRUCKS.
MORELAND SALES CORPORATION. 2328 S. Main st. Phone WE. 5321.

AUTO & WAGON BODY BLDRS
Nogues, Frank. Com. Auto Body Wks. 195 S. L. A. [illegible] 5519.

AWNING MANUFACTURERS
COLVIN'S SERVICE AWNING CO. 5420 WILSHIRE BOULEVARD PHONE WHitney 3314.

BAIL BONDS
AUGUST M. NARDONI—PH. FAber 0698—323 No. Broadway.
F. L. JAMES & CO.—PH. TUcker 5390—314 Tajo Bldg., 1st & Broadway, OPPOSITE TIMES.

BAKERS' & CONF'RS SUPPLIES
So. Cal. Supply Co., 314 E. 3rd st. TRinity [illegible]

BATHS
MODERN CULTURE INSTITUTE Mineral treats., massage. Pearl Berry & Hazel Morris. 1910 W. 6th nr. Westlake.
Sultan Turkish baths, 607 S. Hill. Men's dept. MEtropolitan 2883; women's dept. VAndike 1069.

BEARINGS—NEW & REGROUND
Pac. Ball Bearing Co. Fafnir Ball and Bowen roller. 415 W. Pico. BR. 6106

BEAUTY COLLEGES
Florentine College, Beauty Culture. 322 S. Bdway. Est. 20 yrs. Miss Boyer, Mrs. Olcott. TUcker 3287.

BEAUTY SHOPPES
HOLLY—WEST WAVE SHOP PERMANENT WAVE $10 Natural marcel and ringlet effect guaranteed; also Expert Marcelling, manicuring & haircutting. Eve. appt. 5537 Hollywood Blvd. GL. 1863.
LILLIAN H. GROUT 309 Pantages Bldg. Hair bobbing, marcels that last. (Open eve.) TUcker 1225.
Permanent waving $15-$20. By MISS CHARITY, formerly with "Lux." Infinitely superior work. Chamber Com. Bldg., Beauty Shop. Ph. ME. 1670.
THE LATEST — THE POPULAR CHARLESTON HAIR BOB, by Mr. Board. Spec. Ladies' Barber. 407 Pantages., 7th & Hill. TU. 8884.

BEAUTY SPECIALISTS
GRAY HAIR is not DEAD. The McLean Scientific System restores hair to natural color, cures dandruff, oily, falling hair and promotes new growth. No Dyes—Tonics or Elect. NATURE is your DOCTOR. TRIAL TREATMENT—50c. SAME LOCATION 3½ YEARS 626 Loew's State Bldg. VA. 4023.

BIRDS AND PET STOCK
ALL KINDS, EVERYTHING for them. J. C. Edwards, 613 S. Grand.

BLUE PRINTERS
Cal. Map Co., Story Bldg. Phone 65806. MAin 4509.

BOTTLE DEALERS
KARNOFSKY & ATKINS, whsl., ret. 519 Banning. ME. 1595.
RELIABLE Bottle Supply Co., jobbers all kinds bottles, barrels, corks, crowns, supplies. 202 Aliso. TU. 4370.

BRAZING, WELDING ALL MET.
Carter, S. C. Co., 1900 Santa Fe avenue. BRoadway 7984.

CARPENTER & CABINET MAKERS
Universal Cabinet Co., 232 W. 1st. TU. 2597. Store fronts and alter.

CARPENTERING, PAINTINGG
Painting, Papering, 10 mos. to pay. No. int. HENDERSON CO. VE. 8405.

CARPET CLEANERS
"MASTER CARPET CLEANER" City Steam Carpet Cleaning Works. 2152 Sacramento st. MAin 0430.

CASH REGISTERS
American cash registers, 2nd hand. Halwoods, Nationals, J. R. Waller, 322 S. Los Angeles. TU. 5301.

CATERERS
Elite Caterers, 641 S. Flower. TR. 9352. Quality caterers, confec.

CEMETERIES
"Beautiful Hollywood" Cem. Crem. Perm. Memorial Park. HE. 3830. 6000 Santa Monica. HO. 8455.
Evergreen Cemetery, Michigan and Evergreen. ANgelus 5965. City office, 906 Brack Shops. TU. 1342.
INGLEWOOD PARK CEMETERY ON Redondo Blvd. PH. TUcker 6464. 621 Van Nuys Bldg., Los Angeles.

CESSPOOL CLEANING
California Cesspool Cleaning Co. Underground draining. DRexel 1512. DRexel 8507.

CHIROPRACTORS
$5 A WEEK FOR CHIROPRACTIC TREATMENTS 208 Stack Bldg. Ph. TUcker 1910.

CIGARS & TOBACCO—WHLS.
Klingenstein Co. Home of Cinco.417 E 4th. 11004—Pico 166. TR. 5329.

CLOCKS
AL HOLMAN & CO., CLOCKS sold and repaired. 1417 W. 11th st. PH. WE. 5051.

CLOTHING BOUGHT AND SOLD
CUSTOMERS WAITING for high class garments. Bring them in. 1045 S. VERMONT.
WONDERFUL BARGAINS—3 MODEL SPORT SUITS, 2 SILK COATS. $35. HATS FOR $5. 1920 W. 6TH ST. PHONE 581-548.

CLEANERS—HOUSE & WINDOW
From garret to cellar in one day. The Acme Cleaners. ME. 1680.

CONTRACTORS—SUBDIVISIONS
JOHN McNAMEE, 750 S. FIGUEROA VAndike 1209.

CONTRACTORS, BUILDERS
HOUSE MOVER. RELIABLE. PHONE DRexel 2411.
L. A. BAUR, 1415 N. Highland. Bldg. Cont. Mod. 4-rm., plas. bung., hdw. flrs. $1600. Est. free. GA. 1836.

CREMATORIES
ROSEDALE CREMATORY. 1831 W. WASHINGTON. BE. 7653.

DANCING INSTRUCTIONS
SENORITA TRINIDAD GONI Spanish dancer and teacher. Just back from Spain with all the latest Spanish dances. Classes now forming. 330 Music-Art Bldg. Phone VAndike 1181.
TEACHING tap dancing, waltz clog, Irish reel, soft shoe, eccentric dancing routines arranged for professionals. THE WILL GORDON SCHOOL OF THEATRICAL DANCING, DU. 2060. 1219 W. 7TH.

DENTISTS
B. R. PETERS. Sanitary Painless Dentistry, crowns and bridges, plates at prices you can pay. 150½ S. Main, cor. 2nd. VA. 8148.
PYRORRHEA cured by home treatmts. Work guaranteed. Dr. E. Bedford, 1008 Loew's State Bldg. VA. 0202.

DETECTIVE AGENCIES
Dunl, Louis A., Washington Bldg. TU. 3012. Civil, criminal invest.
Missing People Located. Civil & Criminal Investigations. A. B. PYLES DETECTIVE AGENCY, Union Bank Bldg., 325 W. 8th St. VA. 3148.

DIAMOND BROKERS
Fergusson, J. C., diamonds bought for cash. 207 Haas Bldg. TU. 9746.
Markwell & Co., 302 Citizens' Natl. Bank Bldg. 5th & Spring. VA. 8092.

DRESSES—WHOLESALE
DRESSES—ANN WILCOX 818 SO. BROADWAY. TUcker 4248.

DUMP TRUCK CONTRACTORS
FICKETT & COLBY, INC., Trucking Contr. 1 to 100 dump trucks. 1347 N. Main. CA. 1578. CA. 6166.

EDUCATIONAL
LEARN ELECTRICITY, THE TRADE THAT PAYS. Plenty of big pay jobs open for electrical men. House wiring, armature winding, radio, powerhouse work, etc. National will train you to qualify. Special reduced rates, short, easy courses. Visitors welcome. NATIONAL ELECTRICAL SCHOOL, 4006 S. Fig. Open Mon.-Thurs. eves.

ELECT. CONTRACTORS & REPRG.
Cal. Elec. Serv. Co. Nelson, Fairbanks & Dennigan. 4213 Moneta. AX. 2775.
CROWN ELECTRIC CO., quality lighting fixtures, 5 rms., $20. 5161 S. Vermont. Phone VE. 3220.
Golden State Electric Co., contracting, supplies, repairing. 826 S. Flower. TRinity 4071.
Wilson's Electrical Shop, 207 W. 1st. TR. 2327. Contracting & reprg.

EMPLOYMENT AGENCY
ANGELUS EMP. SERV., 207 San Fernando Bldg. Men & women. FA. 5797.

ENGRAVERS—PHOTOGRAPH
American Engraving and Electrotype Co. 227 W. First st. TR. 5831.

FLAGS
Le-Co., Flags, Pennants and Decorations. 1055 S. Hill. TU. 5566.

FLORISTS—WHOLESALE
Murata, S. & Co., 767-769 Wall. MA. 3122. Florists' Supplies.

FRUIT PRSES. & GRAPE CRSHRS.
RELIABLE BOTTLE SUPPLY CO. Malt, hops, cordials, extracts. 202 Aliso, cor. Alameda. TU. 4370.

FUNERAL DIRECTORS
C. R. VESPER & SON, funeral parlors. 1920 E. First st. AN. 1205.

FURRIERS
FURS—Gent's & ladies' suit, cleaned & remodeled. 709 Westlake. FI. 1584.

GLASSMOBILE PRODUCTS
LA FEHR SALES CO. 991 W. Washington. PH. WE. 5104.

GROCERIES—WHOLESALE
M. A. Newmark & Co., wholesalers only. 6th & Alameda. TR. 2451.

HAIR REMOVED
NO ELECTRIC NEEDLE OR DEPILATORY. JULES M. MARTON, PH.D., 729 CONSOLIDATED BLDG., 6TH & HILL. HAIR REM. PERM.

HANDWRITING EXPERT
Carlson, Milton, Exa. Photographer Questioned Doc. 601 Law Bldg., 139 N. Bdway (Opp. Hall of Records.)

HARDWARE
SCHLUETER'S. Distrib. MAYTAG WASHERS. You phone for us. We will wash for you. Phone TRinity 4801. 745 S. Figueroa.

HEATING—GAS, OIL, WATER
Pacific Gas Radiators, 616 W. 8th st. MEtropolitan 0080.

HERBALIST
FOO & WING HERB CO., INC., T. Foo Yeun. T. How Wing, herbalist. Estab. 33 years L. A. 951 S. Olive. TU. 7061 Formerly at 903 S. Olive.

HOSPITAL FOR WATCHES
$1 ANY WATCH $1
$1—REPAIRED THIS WEEK—$1
Mat. furn. whsle. Hands 25c. mainspr. 50c, cry. 25c, clean $1. Work guar. 2 yrs. Bring this ad. 142 So. Broadway.

HOTELS
HOTEL VICTOR, 616 St. Paul ave. TR. 2473. 24 hrs.' good-natured smiling service. Taxi fare refunded.

ICE CREAM MANUFACTURERS
CHARTER'S real ice cream. 614-616 E. 5th st. Mfrs. of a home-made ice cream you can't forget. ME. 3418.

INSURANCE—FIRE AND AUTO
Wren & Van Allen, Inc., 1006 Merchants' National Bank Bldg.

INSURANCE—ALL KINDS
Henderson, J. R. Insurance all kinds. 801 Nat. City Bank Bldg. TR. 7831.
WE adjust fire losses for the people. Our serv. valuable. H. M. FARRAR, 722 Rives-Strong Bldg. VA. 6811.

IRON AND STEEL—MFRS.
Pioneer Boiler and Machine Works. 1226 Palmetto st. TRinity 1129.

INVESTMENT SECURITIES
THE BROWN-CRUMMER CO., 311 Bank of Italy Bldg., 7 & Olive. ME. 3324. Municipal & govt. bonds.

JAPANESE GOODS, WHOLESALE
Jap. goods, whsle. The Yamatoyo Co., 337 E. 2nd. TU. 2138. Chinaware, Art Goods, Baskets.

JEWELERS
Kaplan Bros., Title Guarantee Bldg., 5th and Broadway. TU. 7593.
WATCH REPAIRING—$1 We are original Swiss Mechanics. Small material charge (whsle.) 2 yrs. guar. ROY SWISS Jewelers. 120 W. 4th, bet. Main & Spring.
WM. GILSON & CO. Jewelers. Watch repairing a specialty. 440 S. Hill.

JEWELRY MANUFACTURERS
Perrin, William F., 416-18 Stack Bldg. VA. 6844. Mfr. gold and platinum.

JEWELRY—WHOLESALE
Carl Entenmann Jewelry Co., 1013 W. 16th st. BEacon 6276.

KODAKS AND REPAIRING
CALIF. CAMERA HOSPITAL. J. W. PETERSON, Prop. BR. 7610. 321 O. T. Johnson. 356 S. Broadway.

LAUNDRIES
Try Caledonian Ldry. Serv. Co. Superior serv. AX. 0406. 401 E. 48th.
West Side Hand Laundry. 2789 W. Tenth St. DRexel 3520.

LIGHTING FIXTURES
Briterlite fixtures. Wagner Woodruff Co. 830 S. Olive. MEtro. 3821.
WARGNER-Woodruff Co., designers and mfgrs., lighting fixtures. 830 S. Olive. MEtropolitan 3821.
The Meyberg Co., 687 S. Grand ave. MAin 0031. Mfg. and designers.

LITHOG'D BONDS—STOCK CRTFS.
W. P. Jeffries Co., 117 Winston st. TRinity 9511.

LIVE STOCK DEALERS
Bowker, W. K., 422 I. W. Hellman. 124 W. 4th. FAber 5854.

LOANS—DIAMONDS & JEWELRY
Calif. Collateral Loan Association. 747 S. Hill. Rm. 510. TU. 2787.
Cohn, A. B. & Bro., 805 Pantages Theater. TU. 2620. Estab. 52 yrs.
Markwell & Co., 302 Citizens' Natl. Bank Bldg., 5 & Spring. VA. 8092.

LOANS
MARKWELL & Co. Loans, Diamonds. 302 Citizens Nat. Bk VA. 3092.

MACH. PIPE, TANKS, FITTINGS
California National Supply Co., 149 N. L. A. st. TRinity 9541.
Clampitt, E. A. & Co., 1034 N. Alameda st. TRinity 3767.

MACHINE WORKS—MFRS.
DIXON MACHINE WORKS, MACHINERY TO ORDER. SPEC. DIES, GEARS. 733 N. MAIN. VA. 6152.
Hahn, Harry W., Mfg. Co., 783 S. San Pedro. TU. 6172. Dies, stamping.

MASSAGES
KELLOGG BERGONIE Reducing System. Battle Creek treats., Swedish mas. 226 Story Bldg. Ph. VA. 5448.
Yonnie Wills, D. C., Wilson, asst. Mass., BATHS, chiro, adj. Massage that IS Massage. 327½ So. Hill.

MEAT MARKETS
Tunison, W. H., Meat Mkt., 3874 S. Normandie. VE. 3302. Choice meats.
UNITED MARKET, 132 N. Main St. High grade meats, whsle., ret. Low prices. Free del. VA. 7358. VA. 4825.

MEDICAL
R. J. C. WOODWARD BLOOD, URINARY, INFECTIONS Hrs. 10-8; Sun. 10-12; Ladies' hrs. 1-3 105 W. 6th, Rm. 412. TU. 1882.

MONEY LOANED
6½% MONEY on Mortgages and Trust Deeds. First and second loans. Chas. B. Throop, 501 Laughlin Bldg. TRinity 1891.
3-YR. loans, improved or for building. FARNSWORTH BROS. 1017 Van Nuys Bldg. TUcker 1209.

MORTGS., BONDS & TRUST DEEDS
W. H. PACKARD & CO., 616-15 Wright & Callender Bldg. TR. 7669. Bond issues arranged.

MOVING
MEtro. 3-106. QUICK SERVICE. MOVES FOR LESS. AT. 0316.

MUSIC AND ART
AXEL SIMONSEN (Violincellist.) Reopens studios Music-Art Bldg., 233 So. Broadway. Studio No. 324-325. PHONE VAndike 1181.
BANJO lessons, dance orch., solo taught. BURDELL MATHIS. Form. with Max Fisher at Co. Gr. HE. 2484
PIANO instr., exp. teach. Spec. atten. begin. Nellie Lina Long, Lucile Baker. Warner Bros. Radio Artists. 1225 W. 36 Pl. BE. 5299.
PIANO instr. for children. Begin. accep. Vera Patricia Cavanaugh. 826 So. Normandie. FI. 2266.
PIANO—MAE ERWIN, exp. instr., desires adult pupils, begin. acc. Will call. Mo. rate, $5.50. AT. 5395.
POLLARD COLLEGE OF MUSIC 1468 Sta. Barbara. Piano, voice, violin, saxophone, 'cello, cornet. Special offer. Priv. lessons, $1. UN. 5103.
SAMUEL PORTER. Teacher of band instruments. 345 Music-Art. VA.1181.
THERON BENNETT, who gave first Packard 6, KFI orchestra, opens music school. 3200 W. Pico. EM. 1241.

NOTARY PUBLIC
GRIFFIN'S BUSINESS SERVICE BUREAU BOOKKEEPING SERVICE, CLAIMS ADJUSTED—NOTARY PUBLIC 487 Chamber of Com. Bldg. VA.3754

PACKERS AND CANNERS
L. A. CAN CO. CA. 0389. Mfrs. packers' and miscellaneous cans.

PATENTS
CHAS. W. GREGG, VA. 9418. 527 H. W. Hellman Bldg. Practical patents wanted for eastern mfg.

PATTERN AND MODEL MAKERS
Patterns, Expmt. wk. Carlson Pattern Shop, 1641 E. Slauson. AX. 3572.

PATENT ATTORNEYS
Hazard & Miller, 506 Central Bldg. VAndike 8027.
KRUEGER, 405 S. Hill, Rm. 512. Patents, searches, drawings, designing to make invention practical. VA. 5216; DE. 4505.
N. W. CRANDALL, reg., 42 yrs. prac. Crandall Mach. Wks., 1359 S. Main.
Townsend, Copyrights, Trademarks. 712 San Fernando Bldg. VA. 5919.
LOCKWOOD & LOCKWOOD, Patent & Trademark Lawyers. 422 Merchants Natl. Bank Bldg., Los Angeles.
Lyon & Lyon, 708 National Bank Bldg. 14191. MAin 9120.

PHOTOSTAT COPYING
McHenry Photocopy Service, 747 So. Hill. TU. 9558. Latest Photostat equipment. 208 Jewelers' Bldg.

PIANOS, PHONOGRAPHS, REC'DS
Starr Piano Co., 630 S. Hill. 62860.

PIANO REFINISHING
Special cabinet work. Horace B. Milleron. 1040 W. 10th st. WE. 2698.

PIPES—SMOKERS' GOODS
Ball's Big Pipe Store, 110 N. Spring. MA. 2834. Repairing. Mail orders.

PLUMBING—SUPPLIES, REPAIRS
MELVILLE, WM. D., 926 W. 11. High grade plumbing. Compl. Plumbing Supplies. WE. 2576.
Swinnerton Bros., 109 S. Bdwy. TR. 7616. Sterilizing work, repairing. Electric Bldg. Phone MAin 0213.

PORTRAITS—COMMERCIAL WORK
Martel & Howlett. We specialize on baby photos. 3227 W. 6th. DR. 6119.
Stephens Photo Studio. VA. 1181. 233 S. Bdwy. Music-Art Bldg.
Hartsook, Fred—636 S. Bdwy. TR. 2428. All principal cities of Calif.

POULTRY RANCHES
DELIGHTFUL AUTO RIDES—PROFITS PROFITS PROFITS Money-making chicken ranches. $20 cash, $10 month. Big quarter acres, surfaced strs., L. A. city water, gas. $595 up. Biggest bargain in L. A. Ideal home or profits. Others making home, income on these San Fernando little farms. Come as guest. Investigate. Means dollars for you. Comfortable auto leaves office daily 10:30 a. m., 2 p. m. Come, see for yourself. You are welcome. Telephone reservation. MAin 5753 or VA. 1553. J. D. MILLAR REALTY CO., 326 Wilcox Bldg.

PRINTERS
Times-Mirror Printing and Binding House. 118 S. Bdwy. TR. 5631.

PRODUCE & GROC. SPECIALTIES
Simon Levi Company. Eighth and Market. "Nucoa," Original Nut Margarine. TRinity 8211.

PSYCHOLOGY
Find out what you were meant to do. Annabel White, vocational analyst. Studio 832, HOTEL LANKERSHIM. Consultation Free. BR. 5620.

RADIO, REPAIRS AND SUPPLIES
Parker Bros., Inc., complete receiving sets. 724 S. Bdwy. ME. 1840.
Lester Radio Shoppe, sets on time. Open eves. 140 S. Spr. ME. 4832.
Illinois Electric Co., 261 S. L. A. st. VA. 1361. Dist. Radio Corp. of Am.
McKINLEY RADIO CO., 626 W. 106. Loud radio $40 compl. TH. 6233.

ROOFING
ROOFS Repaired, Painted. 3-year guarantee. D. V. GRASS. TH. 7665.

REAL ESTATE—GENERAL
J. B. HALBERT & CO., PHONES MAin 5531. VAndike 4877. 704 SO. SPRING ST.
Mines, W. W. & Co., 639 S. Spring st. TRinity 5834.
Real Estate—Mrs. John A. Parker. 8427 Moneta ave. THornwall 6788.
Seeley, Roy C. Co., Realtors, 454 Pacific Electric Bldg. MAin 0213.
THOMAS J. DUNNIGAN, PH. ME. 2480, OLympia 5518. High-class residence, income property. 427-28 Title Ins. Bldg. Also 5057 Hollywood Blvd.
W. A. DILLON, 708 Lincoln Bldg. Stores, leases, income properties and business investments. TU. 7619.
Walter Brinkop & Co., Main Lobby H. W. Hellman Bldg. TUcker 9762.

ROTOGRAVURE PRINTING
CALIFORNIA ROTOGRAVURE CO., 130 S. Bdway, 7th Fl. TR. 7871.

RUBBER GOODS MANUF'RS
West American Rubber Co., 400 N. Ave. 19. Ph. CApitol 0120.

SANITARIUMS
BATTLE CREEK TREATMENTS. 745 S. Union Ave. Ph. WA. 2160.

SHEET METAL WORKS
East Pico Street Metal Works. 735 E. Pico. ATlantic 7865.

SPANISH
Spanish taught in four months. New method. "The School that Put the 'Earn' in Learn." Progressive System Schools, 740 S. Bdway. BR. 1615.

SCHOOLS AND COLLEGES
CARL F. HORN SCHOOL OF DANCING. 934½ W. 7th. Social dances and classes every Tuesday, Wednesday, Thurs., & Sat. eves. Private lessons by appointment. 553075.
INTERNATIONAL ACCOUNTANTS' SOCIETY trained men are in demand. Accountants, bookkeepers, should investigate. Free placement service. 910 STORY BLDG. Phone BR. 2497.
Sawyer School of Secretaries and Sawyer University of Commerce, Inc. 805 S. Flower. MEtropolitan 5860.
St. John's Military Academy, 4060 W. Washington st. EM. 2164. Boys from 6 to 14 years.

STAMPS & STAMP COLLECTIONS
POSTAGE stamps bought & sold. I pay cash for collections & old correspondence. Large stock on hand. BERTRAM W. H. POOLE. Est. 25 yrs. 620 Wash. Bldg. TU. 2659.

STEAMSHIP SERVICE
McCormick Steamship Line, coastwise pass. S.S. 507 S. Sp. MA. 0410

STORE FIXTURES & SHOWCASES
Weber Showcase & Fixture Co., 332 S. Los Angeles st. MAin 9184.

STOVES
Angelus Stove & Range Wks., 2035 S. Vermont. Gas ranges, high and low ovens. All makes repaired. Open eves. BE. 6221.

TAMALE AND CHILI MFRS.
X.L.N.T. Spanish Food Co., 1316 Las Vegas St. ANgelus 2464.

TANKS AND TOWERS
J. F. Holbrook Company, 309 N. San Pedro street. TU. 1206. TU. 1448.
National Tank & Mfg. Co., 726 Santa Fe. TU. 3105. Corrugated steel tanks.

TILE
RUDOLPH C. GREINER 500 Temple st. PHONE TUcker 9755.

TIRES
TIRE TRADING CO., 1019 S. Olive. Dist. & Jobbers for Diamond Tires.

TOBACCO AND CIGARS—WHLS.
THE QUALITY TRIO, Y-B, Webster Admiration Quality Cigars. The Klingenstein Co. TR. 5329.

TRANSFERS AND STORAGE
Chicago Van & Storage Co., 1701 So. Hill. PH. WE. 2251.
TRUCKING & HEAVY HAULING. ASSOC. TRANSIT CO., INC. OFFICE & GARAGE—TUcker 5181. 762-764 Stanford av.—BR. 2151.

WALL PAPER
California Wall Paper Co. (Interior Decorators) 525 S. Hill. VA. 1163.
Pioneer Wall Paper Co. (Cash, carry.) 1032-1035 S. Bdwy. VA. 7296.

X-RAY VIOLET RAY
JOHN A. WILFERTH, 1111 S. Hill. Elec. treat. apparatus for physicians, home. Literature. VA. 8156.

GARDENA

BATTERY SERVICE
LEO B. BOYD, Normandie & Spencer. Exide batteries, battery repairs, recharg., exp. work, serv. Gardena 15.

GLENDALE

AUTOMOBILE AGENCY
R. A. McLean Motor Sales Co., Inc., Oldsmobile & Star. 245 S. Brand.

DEPARTMENT STORES
LANDERDALE'S POPULAR DEPT. Store, 117 N. Brand Blvd. Glen. 1683.

DRUG STORES
MAPLE AVE. PHARMACY, 639 S. Brand Blvd., cor Maple. Glen. 1906.
SERVICE DRUG CO., COLORADO AT VERDUGO ROAD. Glen. 4055.

FUNERAL DIRECTORS
GLENDALE MORTUARY, 511 S. CENTRAL AVE. PH. GLEN. 358.

GAS RANGES AND HEATERS
COKER & TAYLOR, INC., 209 S. Brand. Direct Action gas ranges. Humphrey Radiantfire heaters. Phone Glen. 647 & CA. 3105.

HAND BOOT-MAKER
J. B. MURPHY. Boots made to order. Rep. 1415. S. San Fern. Road.

INSURANCE SPECIALIST
SARA E. POLLARD, 521 SECURITY BLDG. PH. GLEN. 3236.

LANDSCAPE ARTISTS
NISHI NURSERY CO., Landscape architects. 1603 E. Colo. Glen. 293-W.

MONUMENTS
GLENDALE MONUMENT CO. AMBROSCH & LYON. 1727 S. BRAND.

NAVAJO RUGS
GENUINE NAVAJO INDIAN RUGS XMAS PRESENTS. 719 S. BRAND.

GLENDALE
PLUMBERS AND SUPPLIES
JEWEL CITY PLUMBING ... E. BDWY. ...
REAL ESTATE
STOMBS REALTY ... CENTRAL AVE. ...
SEWING MACHINES
ARMSTRONG'S SEWING ... SHOP. ...

LONG BEACH
PYORRHEA SPECIALIST
DR. WM. H. LAWRENCE ... Rm. 526 Markwell ...

MONROVIA
BATHS AND MASSAGE
BATTLE CREEK BATHS ... SAGE, Mary M. ... ave. Treatments ...
FLORIST
MONROVIA FLORAL CO. ... Myrtle. Cut flowers ... dec., seeds & bulbs ... occasions ...
RADIO
ARTHUR A. ... Atwater-Kent ... Ready A-B ...

PASADENA
APARTMENTS
ELEGANT APTS. ... Heat, Maryland ... Robles, ...
HOTELS
MERRIMAC HOTEL ... rates. ...
HOTEL, ...
HOTEL GREEN ... cafe. ...
RUGS
MAJI T. ... RUGS & CARPETS ... STOCK. ...
REAL ESTATE ...
THE FRANK ... 26 N. ...

INFORMATION COUPON

The Los Angeles Times Information Bureau will gladly furnish names and addresses of firms in any line of business. Strangers and newcomers will find this service very helpful. Merely fill out and mail the following coupon.

Times Information Bureau,
Times Building,
Los Angeles, Cal.

Please send names of firms dealing in the following articles:

....
....
....

My Name ....

My Address ....

...LAY SEEN IN MEXICO ISSUE

...and Petroleum Law Agreement Remote

...rican Attitude Defined by Hughes Unchanged

...That Titles Cannot be Destroyed by Law

[EXCLUSIVE DISPATCH]

...SHINGTON, Jan. 24. — The ...atic exchanges which have ...started between the United ...and Mexico over the so-...antialien land law and the ...eum law recently adopted by ...latter country probably will ...to be a long-drawn out series ...before a final agreement is ...ed between the two govern-... in the opinion of well-in-...ed observers. Pending the ...ation of the text of the ...ican note of the 9th inst., ...ered by Ambassador Sheffield ...Mexican Foreign Office, and ...reply thereto which is now ...hands of the State De-...ent, speculation as to the ...e is based upon the sum-...ed position of the two gov-...ents.

...general the attitude of the ...States is known and has ...changed since the early days ...Harding administration ...the then Secretary of State, ...E. Hughes, declared that ...Mexico is free to adopt any ...which she pleases with re-...to her public lands she is ...to destroy, without com-...tion, valid titles which have ...obtained by American citi-...under Mexican laws," and ...certain provisions of the

SIM C...

"Many a ... it upon hi... if the lit...

THE ... com... perienced ... the line, ... per dolla... the advan... ing & B... can coun... service a... for the ... printing. ... ply the ... the art ... graving, ... this impo... be deligh...

TIMES-MIRROR ... 118 South BROADWA...

WHY

the canner and the
nse quantities means

nged in stores where

interruption, persua-

people can help them-
t ten people can be

somebody wants to

can best be marked by
ery day.

TIMES WANT AD

GLENDALE
PLUMBERS AND SUPPLIES
JEWEL CITY PLUMBING CO. E. Bdwy. Ward floor furnace, tomatic water heaters. Glen.
REAL ESTATE
STOMBS REALTY CO. CENTRAL AVE. PH. GLEN.
SEWING MACHINES
ARMSTRONG'S SEWING MA SHOP. Singer & White sew rep. Glendale 2415-J. 221 E.
LONG BEACH
PYORRHEA SPECIALIST
DR. WM. F. LAWRENCE Bldg. 626 Markwell Bldg. Pr.
MONROVIA
BATHS AND MASSAGES
BATTLE CREEK BATHS SAGE, Mary M. Hornung ave. Treatments by appt.
FLORIST
MONROVIA FLORAL CO. Myrtle. Cut flowers, dec., seeds & bulbs occasions. GREEN
RADIO
ARTHUR A. ROSS, Atwater-Kent radios & Ready. A-21 dry batt.
PASADENA
APARTMENTS
ELEGANT APTS., Heat. Marriend Apts. Robles. Immediate
HOTELS
MERRIMAC HOTEL, rates. 50 B. Fischel
HOTEL TOURISTS
HOTEL GREEN, Pasa cafe. Cent. loc. C. F.
RUGS
MAJI T. BEDROSIAN RUGS & CARPETS. STOCK. 494 E. COLORADO
REAL ESTATE AND
THE FRANK MELLUS CO. 24 E. Euclid Ave.

MATION COUPON
geles Times Information Bureau will names and addresses of firms in your Strangers and newcomers find the pproi. Merely fill out and mail the

mation Bureau,
ing,
, Cal.
send names of firms dealing
wing articles:

USE HOT WATER TO GROW CROPS

Farmers Failing to Strike Oil Utilize Drilled Geysers

[EXCLUSIVE DISPATCH]

FALLON (Nev.) Jan. 24. Drilling by a dozen hopeful oil promoters failed to produce petroleum in commercial quantities on the New lands Project, but the farmers are gleefully using the natural gas and hot water wells to illuminate farms, provide power and stimulate growth of crops weeks ahead of the normal season. In the thermal belt in the Island and Stillwater districts crops are growing luxuriantly while the ground is frozen hard in adjoining areas.

Several of the water wells drilled by the oil-seekers have turned into geysers of hot water. The two districts have long been noted for hot springs and light flows of natural gas.

...Petroleum Law
...ment Remote

...Attitude Defined
...Rights Unchanged

...That Titles Cannot
...Destroyed by Law

[EXCLUSIVE DISPATCH]
...DON, Jan. 24. — The ...changes which have ...between the United ...decline over the so... ...ation and law and the ...for recently adopted by ...country probably will ...a long-drawn out series ...when a final agreement is ...upon the two governments ...opinions of well-informed ...lawyers. Pending the ...of the text of the ...note of the 5th inst., ...Ambassador Sheffield ...Foreign Office, and ...therein which is now ...hands of the State Department as to the ...to be based upon the summation of the two gov-

...ment the attitude of the ...Rose is known and has ...ever since the early days ...Harding administration ...then Secretary of State, ...E. Hughes, declared that ...country is free to adopt any ...which she pleases with re... ...her public lands she is ...to destroy, without com... ...wild cities which have ...owned by American citi... ...Mexican laws," and ...certain provisions of the Mexican constitution of 1917, "are to be put into effect retroactively, the properties of American citizens will be confiscated on a great scale."

The question then was the same as it is today except that the new laws have again brought to the fore the manner in which the famous Article XXVII of the Mexican constitution is to be interpreted and enforced.

SUGGESTION to women. For cleanliness and protection, douche daily with LADOX.

Luther Burbank Regards 'Infidel' Incident Closed

[BY A. P. NIGHT WIRE]

SANTA ROSA, Jan. 24.—Luther Burbank, noted plant culturist, who last week achieved considerable notice as a result of an interview in which he declared that he is an infidel, considered the incident closed today.

The plant wizard's remarks brought from many sections of the country comments from persons who either took issue with him or agreed with him, but these failed today to evoke further comment.

Inquiry was made at the Burbank home as to whether he had attended church today. Mrs. Burbank replied for her husband by saying he did not, and that he had not attended church for a year.

Convict Sought by Chicago on Murder Charge

[BY A. P. NIGHT WIRE]

SAN FRANCISCO, Jan. 24.—Two Chicago police detectives arrived here today to attempt to secure the custody of Robert Scott, San Quentin prisoner, charged in Chicago with the murder of a drug-store clerk for which his brother, Russell Scott, twice narrowly escaped hanging, finally to be adjudged insane.

Scott, under the name of Joseph Redding, was convicted of a Los Angeles hold-up, for which he is serving an eight-year term.

As the Chicago authorities arrived too late to appear before the State Prison Board Friday night, it is believed they must wait until next Friday to present evidence against Scott and seek his parole.

MINNIE FLYNN

by FRANCES MARION

THE CAST

MINNIE FLYNN, 18 years of age, petite, red-haired and pretty shop-girl product of New York's Ninth avenue; extrovert, not quite heartwhole, victim of all the romance and glamour of youth.

ELSIE BICKERS, a fellow-worker in the Paradise Department Store; scrawny and sickly and bound for a journey for good times and men.

"MA" FLYNN, Minnie's mother, the result of a poverty-stricken marriage.

MICHAEL FLYNN, Minnie's father, a non-descript plumber, who loves his family and his scotch, but knows neither.

NETTIE FLYNN, Minnie's sister; a bulk of blowsy femininity.

PETE FLYNN, eldest son; just a bully and a bum.

JIMMY FLYNN, the other son; a male edition of Minnie.

BILLY MacNALLY, Minnie's butcher-boy sweetheart; just what he sounds like.

Minnie Flynn, eighteen and pretty, meets Al Kessler, movie actor, at a dance. Kessler persuades her to give up her job as a shopgirl and break into the movies. Her mother and father, Michael and Annie Flynn; her two brothers, Pete and Jimmy, and her sister, Nettie, second the motion. Billy MacNally, her butcher-boy sweetheart, protests in vain.

At the studio she meets Sam Hinns, casting director; Letcher, assistant director; Eleanor Grant, former mistress of Beauregard, a producer, and Messrs. Green and Deane, directors. She is kept on the sidelines for three days, is finally given a chance, fails, but doesn't know it, and on the strength of her supposed success, purchases a wardrobe on the installment plan. She invites Eleanor to her home for a celebration dinner.

The next day came disaster, and for a week Minnie haunted the studios, jobless. Then came a note from Eleanor, asking payment of money loaned to Minnie for her clothes.

Minnie borrowed $10 from her father and paid Eleanor; only to return home and find that Miss Papillon, from whom the wardrobe was purchased, had taken it back because of unpaid installments.

At home Minnie and her mother huddled on the sofa in despair, whispering their decision not to let any one of the family know that Minnie had lost the clothes.

"It's all right, ma," said Minnie feebly. "I still got the gorgeous gown that Eleanor sold me. At that I bet I'll make something of a hit in it. I seen a lot of 'em at the studio and there ain't one that can touch it."

"You'll make a hit, dearie, don't worry," comforted her mother. "Come now, help me get the dinner ready. As Jimmy says, it'll all come out in the wash."

Nettie had dinner with Elsie and Pete; Michael Flynn went back to work, after a hurried bite. The evening dragged unhappily. The "L" tearing past shut off for a few moments the monotonous ticking of the clock. Tick-tick-tick. Minnie thought at times she would hurl it out of the window. Tick-tick-tick. Gee, the hours were long and dull now. What was Billy MacNally doing, she wondered? Probably out to a movie or maybe a dance, now The Cinderella Slipper had started its winter season in the basement of Kelly's. Or maybe spooning with Madge in the swell parlor of the Connors's new flat.

"Minnie, don't cry like that. Your eyes will be all swole in the morning. Don't cry, Minnie Darlin'. Here, drink a glass of water. Come, baby. There's nothin' to break your heart about. When you get started to makin' money you can have all them things back again. You go to work tomorrow in that new studio and maybe you'll have a chance to make your hit there. You'll watch 'em close this time and won't let anybody double-cross you. I swear I'll kill that Grant girl if I ever get my hands on her. I never liked her the minute I set eyes on her, with her sneaky ways and hifalutin' manners. Sittin' there like a queen on a throne, turnin' up her nose at 35 cents a pound roast beef."

"Keep quiet, ma. It's that Jew-woman, I bet, and if I find out it's up to her I'll fix her for it. I'll keep people away from her store! I'll walk right in and tear everything in the old place to pieces! I'll, I'll . . . where's that vinegar! Oh, my head's just killin' me."

• • •

An hour later Michael Flynn passing Minnie's room heard a tremendous sigh rise out of the deepening gloom. He paused, and his heart sank at the sound of it. His girl was unhappy; perhaps she was crying. He rose on tiptoe and bent to listen. The hand on the jamb of the door trembled. He wanted to go in to Minnie and take her in his arms, as he had done so often in her childhood, but he dared not. He could only rest there, glowing with an awakened pride as he remembered the trust with which she had always turned to him when a child. But she was a child no longer. It was a woman's sigh that came from out the darkness, a woman he was almost afraid of, a stranger, though of his own flesh and blood.

Chaotic thoughts were filtering through his tired head as he stood in silent communion with his memories, but somehow he saw in their relationship the parable of the green vine which feeds its sap to the blossoming fruit that it might yield its harvest when the vine is waste. And he questioned himself, "The vine gives all. Have I given all? Have I even given enough? . . . The answer beat down upon him with blows that were almost tangible; no, no, no! Not everything! Not even enough! Though the fruit was fed with the blood of his own heart. What had he done for his children? Michael Flynn's conscience cried out to him. Yes, what had he done? What could he do—he, a failure . . . a plumber's assistant after twenty years of ceaseless toil, a failure who could never reach those heights of which he had dreamed, where he, master of his own shop, could support in comfort his wife and children . . . a failure . . . who had nothing but love to give.

And then, when another sigh came from Minnie a shudder passed through him. It was as if an icy blast had wrapped itself around him. Stark fear possessed him . . . had he come too late?

"Minnie!" he cried, and his voice crashed upon the silence. "Minnie!"

It awakened her from a heavy, dream-disturbed sleep. She sat bolt upright in bed, her heart thumping with the reaction of the sudden shock. "What is it? Who's that standing there? Nettie?"

He came stumbling into the room, guiding his way by the dim diffused light from the lightwell. "It's papa, darling. I come in to kiss you good night. I didn't mean to wake you up."

"You did though."

"I'm sorry, dear. I thought you was awake. I—" He paused, struggling for expression, glad of the dark that hid his ashen face. "There's a little matter I wanted to talk over with you. It's about the funeral money. I don't need it. I—"

A sob came from Minnie. "Papa," she said, as his arms closed around her, "I won't do it, papa dear. I won't touch a cent of it."

"Sh-h-h, Minnie, don't let mama hear you."

They sat there in choked silence for several minutes, then she whispered in his ear which was wet with tears. "Don't get it out of your sock, papa darlin', because I won't touch it. If I don't make good this time I'll work my fingers to the bone but I won't touch any more of that money. Kiss me good night," she added hastily when she heard the door in the front room slam and knew that Nettie was home. "I'm glad you came in here, papa darlin', it's comfortin' like it was when I was a kid."

Michael Flynn was in a feverish ecstasy after he left Minnie. His arms ached from the weight of her as they had ached so many years ago. His fingers traced her tears upon his face. Unconsciously he bent back his head so they could pocket in the hollow of his cheek. She had kissed him with such tenderness and she had called him "papa darlin'!"

Michael Flynn was a simple man and grateful for all blessings that came to him, so in the dark he kneeled before his cot, cautiously, so Jimmy wouldn't wake.

(Continued tomorrow.)

MUSEUM TRANSFER HITS STORY WRITERS

ROMANCES MUST NOW CHANGE SCENE OF MANY LOVE EPISODES

[BY CABLE AND ASSOCIATED PRESS]

LONDON, Jan. 24.—Because a museum of geology is being moved, several writers of English love stories will have to change the venue of their "happy endings" and many lovers will be driven to another trysting-place.

For many years, the Museum of Practical Geology has been housed in Jermyn street, just back of Piccadilly. Few people ever crossed its portals to gaze on cold monoliths and ammonities of prehistoric ages, and for this reason self-absorbed young couples found it an ideal spot.

The MISSY SHOP'S Final Reduction on 125

COATS

for Misses and Matrons
Sizes 14 to 38

$39.50!

Values to $100

125 Paris inspired models to select from—every one typical of Missy Shop high quality—youthful—richly be-furred—the coat opportunity of the season. Come now!

The MISSY Shop
Modes Linking Youth With Smartness
607 WEST SEVENTH ST.
-- Opposite Robinson --

Opportunity Extraordinary
75 Fine Fur Trimmed
Coats $24.50
Below Wholesale Cost While They Last!

Telephone MEtropolitan 0700
Whenever you want to place a want ad in The Times.
—No charge account is necessary. Collection made later.

SIM CRABILL SAYS—

"Many a guest that is well pleased with his hotel will take it upon himself to mail advertising literature to his friends, if the literature is attractive and conveniently at hand."

THE right press for the work . . . skilled compositors and pressmen . . . experienced executives . . . the desire, all along the line, to give the greatest possible value per dollar . . . all these unite in working to the advantage of every Times-Mirror Printing & Binding House customer. And you can count upon more than good printing service alone. You can depend upon us even for the *preparation* of your advertising printing. Our Service Department will supply the idea and design, write the copy, do the art work, supervise the making of engraving, assume charge of every detail of this important basic work. Test us. You'll be delighted.

TIMES-MIRROR PRINTING & BINDING HOUSE
South BROADWAY Trinity..5631

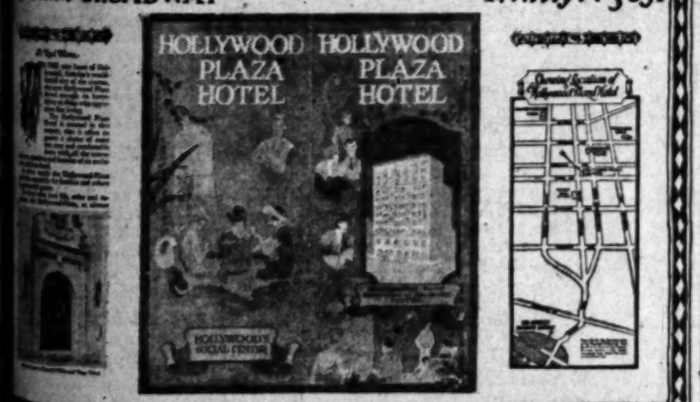

MONOLITH

PLASTIC WATERPROOF PORTLAND CEMENT

Insures Strength & Safety of the Mulholland Dam

Built of solid concrete, this giant dam towers to a height of 200 feet and is 160 feet thick at the base. Over 500,000 sacks of MONOLITH were used in its construction. For dams, reservoirs, irrigation canals, tanks, foundation work and basements—exceptional strength and waterproofness are assured through the use of Monolith Plastic Waterproof Portland Cement.

For Sale by All Building Material Dealers

We manufacture two cements—one is Monolith Portland Cement, a high grade uniform Portland. The other is Monolith Plastic Waterproof Portland Cement. Both are guaranteed to pass specifications. In ordering from your dealer be sure to specify which cement you desire.

MONOLITH PORTLAND CEMENT CO.
Write for Booklet
Phones: TRinity 7076
Plant at Monolith, Cal.

WATERPROOF

OPEN HOUSE Tonight, 7:00 to 10:00 p. m.
AT
WETHERBY-KAYSER'S NEW SHOP
715-719 SOUTH FLOWER STREET

MAIN FLOOR
Laird-Schober novelty shoes for Women
Hosiery Department

SECOND FLOOR
Men's "J. & M." shoes
Junior Department
Women's and Juniors' Barber Shop

YOU and your friends are very cordially invited to be our guests and view what is called 'the most luxurious and completely equipped boot-shop in the West.'

Department managers of the entire Wetherby-Kayser organization will be there to greet you.

THE WETHERBY-KAYSER SHOE CO.
715-719 South Flower Street

OIL AND MINING

"Money Market"
"Progress in Europe"
"Stock Prices and Values"
"Rising Bond Market"

These and other timely topics are ably discussed in Moody's latest bulletin. Copy on request.

Name .....
Address .....

Howard G. Rath Company
Established 1910
INVESTMENT SECURITIES
Members L. A. Stock Exchange
512 Pacific Mutual Bldg. Los Angeles
Telephone TRinity 0448

Investment Stocks—

Stock Department

Banks, Huntley & Co.
Members Los Angeles Stock Exchange
1212 STOCK EXCHANGE BLDG
Phone MEtropolitan 4300

LEGAL INVESTMENT
NEVADA IRRIGATION DISTRICT
5½% Serial Gold Bonds due 1936-1965

These bonds are legal investments in California for Savings Banks, Trust Funds, and Insurance Companies, and are acceptable as security for public deposits. They are exempt from all Federal Income Taxes and California Personal Property Taxes.

Priced to yield 5.30% TAX FREE

Circular on Request.

M. H. Lewis & Co.
Citizens National Bank Building
Los Angeles • Phone TRinity 2721
Pasadena — Long Beach — San Francisco

TAX EXEMPT SECURITIES
YIELDING ATTRACTIVE RATES
District Bond Company
SUITE 508
TITLE INSURANCE BLDG.
TELEPHONE
METROPOLITAN
0024

STEVENS PAGE & STERLING
INVESTMENT BONDS

A. M. Clifford
Investment Counselor and Financial Analyst
Serves as an adviser upon Bond or Stock Investments.
"No Securities to Sell"
Booklet describing Service mailed upon request
Stock Exchange Building Los Angeles

Eastern Petroleum Combination Creates Giant Plant

Officials of Barnsdall Organization
Left to right, Edwin B. Reeser, president of the Barnsdall Corporation, of New York, and the Barnsdall Oil Company of California, and director at large for the American Petroleum Institute; R. A. Broomfield, general manager, Barnsdall Oil Company of California; Judge John H. Brennan, chief counsel, Barnsdall Corporation.

CLARK TO HEAD MINE COMPANY

Los Angeles Man Named at Annual Meeting of Green Monster

[EXCLUSIVE DISPATCH]

PHOENIX, Jan. 24.—Will L. Clark of Los Angeles was elected president of the Green Monster Mining Company at an adjourned annual meeting, held in this city. Headquarters of the company were moved from Phoenix to Jerome. Mr. Clark, who is the largest individual stockholder, is hopeful of finding a method for financing the property and of assuring its development. The directors are understood to have given him a free hand in the matter.

Green Monster was one of the phenomenal boom properties of the Jerome section about the time of the big discovery in United Verde Extension. The stock went up to $6 a share, with profit to a number of the original holders, who then sold, and then drifted down to nominal value. The company still has the largest acreage in the Jerome section, holding eighty-one claims, of which twenty-five are unpatented. One group was purchased for $100,000, leaving $290,000 in the development fund at the time. About $5000 remains in the treasury. In Liberty bonds. While several mineralized outcroppings were given shallow exploration, the property has had little development. Work was stopped about six years ago, save for assessment work.

The company for years was headed by W. S. Humbert, now of Los Angeles, with David Morgan, a well-known miner, as vice-president and consulting engineer. Latterly the board has been headed by W. W. Lawhon of Phoenix.

Derrick Ready to Begin Offset Maricopa Well

[EXCLUSIVE DISPATCH]

MARICOPA, Jan. 24.—The General Petroleum Corporation has a crew rigging up the recently erected derrick on its No. 12 well on the former Pacific Midway Oil Company property, on Section 32, 12-23, and in a few days will be starting an offset well to the Obispo No. 6 well on the west side of that property. The General Petroleum's well on the Annex lease, north of the Obispo No. 6, is cemented at a little below 3300 feet.

The California Petroleum's deep test on the Dorothy Fried property on Section 34, 32-24 is below one mile in depth, and is still in brown shale, a slight change in that it is showing a little more sand being all the difference of consequence that has been found since the upper sands were left at 3400 feet. The formation is so hard that slow progress has been made for the last 1000 feet.

STOCK EXCHANGE ORDERS
COMMITTED TO OUR CARE PROMPTLY AND EFFICIENTLY EXECUTED
G. BRASHEARS & CO.
Members Los Angeles Stock Exchange
501 SECURITY BLDG.
Phone TRinity 5091

BARNSDALL IN BIG MERGER

Eastern Parent of California Operating Company Takes Over Waite Phillips Properties

BY HOWARD C. KEGLEY

One of the most important deals that has been made lately in the petroleum industry, so far as Southern California is concerned, is the consolidation of the Waite Phillips Company of Tulsa, Okla., with the Barnsdall Corporation of that place, with Edwin B. Reeser as president of the latter. According to reports from Tulsa the merger makes a $100,000,000 corporation out of the Barnsdall enterprise.

Southern California will feel the effect of this merger through the Barnsdall Oil Company of California, which, as the Potter Oil Company, pioneered in the exploration and development of the Rosecrans-Athens district, and is still an important operator there, as well as the owner of about sixty pumping wells in the Midway field.

Edwin B. Reeser, head of the Barnsdall Corporation and its subsidiaries, who has been in Southern California for the last two weeks, and who was re-elected by the American Petroleum Institute last week as one of its directors at large, said yesterday that the merger with the Waite Phillips Company calls for elaboration of the Barnsdall operating program during the coming year, and that the California organization will broaden its activities as a result.

WILL BECOME MORE ACTIVE

He declares that the local company will become more active as a driller in proven fields, and that it will even undertake some wildcat drilling in search of discoveries. Considerable leasing is to be done, he asserts, and the company hopes to be able to purchase a number of groups of producing wells in order to add to its daily output in this State.

No attempt will be made, at least for the present, to edge into the refining or marketing business here, he says, but this may receive consideration later, he admits. It may be expected that the Barnsdall Oil Company of California shortly will spread out and reach into several of the important fields of the State, particularly in the Los Angeles Basin.

In connection with the merging of Waite Phillips with the Barnsdall Corporation there has been considerable talk to the effect that the Simms Oil Company of Oklahoma and Texas, shortly may be merged with Barnsdall. Commenting on this yesterday, Mr. Reeser said that no decision has been reached as yet by either company, but he admitted that the proposed merger is being considered by officials of both the Simms Oil Company and the Barnsdall Corporation, and that it might come about in the course of time.

Judge John H. Brennan, general counsel for the Barnsdall Corporation, who spends much of his time in the Southern California offices, is now in the East attending to legal matters in connection with the merging of Waite-Phillips with Barnsdall.

WILL INCREASE OUTPUT

The Barnsdall Corporation has a daily crude output of approximately 11,000 barrels per day. About 6000 barrels are produced in Oklahoma and most of the balance comes from California fields. Under the Waite-Phillips merger Barnsdall will have at least 18,000 barrels per day. The Simms Oil Company is said to have 11,000 barrels daily production. If Simms should be merged with Barnsdall the latter will have approximately 29,000 barrels per day.

Barnsdall now has about 19,500 barrels per day refinery capacity. The original company has a 12,500-barrel skimming plant at Barnsdall, Okla., as well as a 5000-barrel lube refinery, while the Waite-Phillips outfit has refineries at Okmulgee, Okla., and Wichita, Kan. Barnsdall also has, under the merger, seven natural gasoline plants with combined daily capacity of 21,500 gallons. Of these five are Barnsdall plants with combined daily capacity of 8500 gallons, and two are Waite-Phillips plants, capable of turning out 13,000 gallons per day.

FILL COMMUNITY CHEST

[EXCLUSIVE DISPATCH]

PHOENIX, Jan. 24.—The Phoenix Community Chest has been filled by a campaign that has raised the desired amount of $65,000. In charge of the organized effort was Rev. Bertrand R. Cocks, superintendent of St. Luke's Home.

OIL SEARCH IN STATE ON HUGE SCALE

Numerous Wildcats Are Under Way in Various Parts of California

[EXCLUSIVE DISPATCH]

BAKERSFIELD, Jan. 24. — In Central California territory, embracing the San Joaquin Valley fields of Kern, Kings, Fresno and Tulare counties, fifty-eight oil prospect wells are in various stages of progress. Most of them are in Kern county.

In the coastal fields, including Santa Barbara, San Luis Obispo, Monterey, San Mateo and counties of San Francisco, twenty-nine oil operations may be listed as active, some of them rather intermittent. North and east of San Francisco eight test wells are in some stage of drilling.

North of Ventura county the check-up shows ninety-four wildcat operations. San Luis Obispo county reports more drilling than any other coastal area, with Monterey county second in that district. The most northerly operation is near Eureka, Humboldt county, with the Sacramento River forming the eastern boundary of the prospective area.

None of the outlying test wells in Kern county are, so far, developing commercial production, such oil and gas showings as have been reported in several of them being too small for profitable operation. The five test wells along the north edge of the Elk Hills are all trying to get water shut-offs.

FRENCH TRACT ANNEXED

[EXCLUSIVE DISPATCH]

SAN JOSE, Jan. 24.—The French resident tract, located southwest of this city was annexed to San Jose at a special election held by the residents of that district by a vote of 11 to 4. The territory borders on Willow street and Delmas avenue. It is growing rapidly and is expected to develop into a highly desirable resident section.

PETROLEUM SHIPMENTS IN DECREASE

Total of Twenty-four Tanker-Loads Exported From Harbor

Bulk petroleum exports from Los Angeles Harbor last week totaled 1,658,592 barrels, or twenty-four tanker-loads. The amount was somewhat less than shipments of the previous week, but not far from the weekly average that has been maintained for more than two years.

In last week's exports there were nine tanker-loads of Los Angeles gasoline. Shipments to the Atlantic foreign trade amounted to 184,500 barrels of fuel oil and gasoline. The Pacific foreign trade took 115,322 barrels of gasoline and fuel. The exports were as follows:

PACIFIC DOMESTIC

Desmoke to Oleum with 77,752 barrels of crude for Union Oil Company.
Lobos to Oakland with 60,796 barrels of fuel for General Petroleum Corporation.
El Segundo to Portland with 46,500 barrels of fuel for Standard Oil Company.
K. R. Kingsbury to Richmond with 78,000 barrels of crude for Standard Oil Company.
Stockton to Seattle with 63,000 barrels of fuel for Struthers & Barry.
W. S. Miller to Richmond with 74,039 barrels of crude for Standard Oil Company.
J. A. Moffett to Portland with 64,150 barrels of fuel for Standard Oil Company.
Los Angeles to Martinez with 40,000 barrels of crude for Union Oil Company.
S. C. T. Dodd to Richmond with 75,000 barrels of crude for Standard Oil Company.
Warwick to Martinez with 46,000 barrels of gas for Union Oil Company.
K. R. Kingsbury to Richmond with 78,000 barrels of crude for Standard Oil Company.
Desmoke to Oleum with 78,706 barrels of crude for Union Oil Company.
Richfield to San Francisco with 55,941 barrels of gas for Richfield Oil Company.
W. S. Miller to Richmond with 74,000 barrels of crude for Standard Oil Company.

PACIFIC FOREIGN

R. J. Hanna to Sydney with 68,000 barrels of gas for Standard Oil Company.
Coella to Balboa with 56,322 barrels of fuel for Anglo-Saxon Petroleum Company.

ATLANTIC DOMESTIC

Bohemian Club to Philadelphia with 79,420 barrels of gas for Atlantic Refining Company.
Sylvan Arrow to Bayonne with 94,986 barrels of gas for Standard Transportation Company.
Shipowner to Boston with 71,000 barrels of tons for City Service Refining Company.
Aleyaquila to New York with 72,746 barrels of Diesel for Standard Transportation Company.
M. E. Whittier to Baltimore with 75,000 barrels of tons for Associated Oil Company.
Samuel G. Brown to New York with 78,000 barrels of crude for Tidewater Oil Company.

ATLANTIC FOREIGN

San Rosendo to London with 64,500 barrels of gas for Eagle Oil Company.
San Patricio to Montevideo with 139,000 barrels of fuel for Eagle Oil Company.

FORMER HEMET RESIDENT

[EXCLUSIVE DISPATCH]

MIAMI (Ariz.) Jan. 24.—Daniel O'Brien, who died alone in a shanty in Miami, with an apparent banked wealth of $85,000 in California, formerly was resident in Hemet, Cal., where he owned property. A brother, here from Marion, O., is skeptical with regard to the California bank books, though there has been verification of a bank deposit in Globe.

NEW PLANTS WRINGING GAS

Operators in Ventura Avenue Field Putting Vapors Through Mill Twice for Maximum Recovery

Operators in the Ventura-avenue field at Ventura are determined to wring the utmost production from the oil sands of that district. In their determination to accomplish this aim they have just completed two charcoal plants with which to give casing-head gasoline a second treatment for gasoline recovery.

On the Associated Oil Company's Lloyd lease the Pacific Gasoline Company of Los Angeles, has just completed a charcoal plant which will pick up gas after it has passed through the Associated's gas absorption plant and run it through a filtration process which is designed to squeeze out the last spoonful of gasoline from the vapors and deliver the gas thoroughly dry, for domestic or industrial consumption. The Shell Company has completed a similar plant which will work on gas from its absorption plant that is operating on wet gas from the Shell's Gosnell and Taylor leases.

Within the next few days the Shell Company expects to complete its Taylor No. 10, an outpost hole drilled 600 feet west of the most westerly producing well in the Ventura avenue field. Hole is down approximately 5400 feet, with 1100 feet of screen casing set. It is reported that the company made a combination water shut-off between the eight-inch casing and the six-inch oil string. It is expected that the well will be brought in perhaps not later than Wednesday.

The Associated Oil Company's Lloyd No. 101, an outpost drilled far east of present production in the field, is down 5000 feet. The casing and drill stem were frozen in this hole for a time, but this trouble which developed in the second sand at about 4850 feet, has been eliminated, and the crew is drilling ahead to complete the hole. It is expected that the drill will go down to at least 5500 feet. Reports from field men are to the effect that the drillers passed up the zone where the first sand of the older part of the field should be, and went on down to a second sand at about 4850 feet, and are now drilling in a good sand about 155 feet below the second sand. There is some probability that the company will try to complete the well so that it will produce from both of these sands.

We Own and Offer
$300,000
City of
Los Angeles
Vermont Avenue
STREET IMPROVEMENT BONDS

—Issued by the city of Los Angeles for the cost of paving, curbing, sidewalking and installation of general sewer improvement on Vermont Avenue from Manchester Avenue south to 165th Street.

This improvement represents part of the extension of Vermont Avenue to the Harbor District.

The properties against which these bonds are an underlying public lien, taking precedence over first mortgages, etc., are conservatively appraised in value from $750.00 to $130,000.00, while the 907 bonds in this issue range from $25.00 to $33,536.85.

These Los Angeles bonds secured by properties on one of the best known thoroughfares in Southern California, constitute a very safe and attractive investment, in that they are priced at par and interest to yield a full

7%
Free of all tax

We advise you to place your order early

The Elliott-Horne Co.
614 South Spring St.
LOS ANGELES • TR-2468
San Diego—Long Beach—Oakland
Paid-up Capital ONE MILLION DOLLARS
BOND DEALERS SINCE 1904

The foregoing information has been obtained from sources deemed reliable and, while not guaranteed, is believed to be correct.

$400,000
HOLLYWOOD STORAGE CO.
TERMINAL BUILDING
First Closed Mortgage Serial 6½% Gold Bonds

The new Terminal Building at Highland Avenue and Santa Monica Boulevard, Hollywood, is one of the most commanding structures in the city. Its 155,000 square feet of floor space make it one of the largest buildings of its kind on the Pacific Coast.

This notable building is now within thirty days of completion. It is strategically situated at the very hub of Hollywood's growing commercial activities.

To the investor this issue presents several unusual features that make for added strength and security.

BAYLY BROTHERS Inc.
Established 1910
GOVERNMENT, MUNICIPAL & CORPORATION BONDS
FIFTH FLOOR CORPORATION BUILDING
704 SOUTH SPRING STREET
LOS ANGELES CALIF.
TRinity 7784

Yellow and Checker Cab Co.
(Consolidated)

NOTICE OF
DIVIDEND No. 1
CLASS "A" SERIES 1 COMMON STOCK

At the regular monthly meeting of the Board of Directors held on this date, the regular monthly dividend at the rate of eight per cent (8%) per annum was declared, payable February 1, 1926, to stock of record January 26, 1926.

W. L. ROTHSCHILD, Treasurer.

San Francisco, January 18, 1926

FIRST MORTGAGES • BONDS • INSURANCE
Investments Suitable for Banks, Trust Funds and Individuals
Established 1909
The JOHN M. C. MARBLE COMPANY
Second Floor Stock Exchange Bldg., Los Angeles, California

TRADING RESUMED
In Bids and Offers Upon the
CHICAGO BOARD OF TRADE
Inquiries Invited
WELCH
STOCKS & BONDS
W. E. BATCHELDER

Late Reports From California's Great Petroleum Pools

"LEASE HOUNDS" SEEKING LOTS

...ers Take New Interest in Huntington Beach

...ment Begun to Lift Drilling Restrictions

...I. O'Donnell Pioneer in Move to Raise Ban

Southern California operators ...e taking renewed interest in the ...ington Beach field as a result ...e movement set on foot in ...ington Beach to lift the drill- ...restrictions which have pre- ...ted exploitation of a consider- ...portion of territory regarded ...prime ground.

...ly attempt has been made ...before in Huntington Beach ...t success, but the develop- ...in the Los Cerritos district ...west of Signal Hill, since that ...was thrown open to drillers, ...change the result of the next ...ipal election there.

"Lease hounds" are on the job ...ington Beach, and it is un- ...ood that several considerable ...s of territory already have ...n leased. The Standard Oil ...pany has extensive holdings in ...erested district, James E. ...ell and associates have ...up more than 250 town lots, ...King C. Gillette is also get- ...acreage.

...e interesting feature of this ...ion is the fact that the pio- ...in the movement to lift the ...on drilling is J. E. O'Donnell, ...led the same movement at ...Cerritos, and who, because of ...ccesses in that area, has been ...ably the most successful in- ...dual operator in the new field.

...ing this fact in mind, it is con- ...ered quite probable among Los ...les oil operators that Hunt- ...gton Beach may in the near fu- ...e experience a revival of drill- ...similar to that which is now ...ring in the northwest exten- ...of Signal Hill, particularly be- ...a considerable portion of the ...most restricted area is sparsely ...ulated.

...MA TO SINK SHAFT

...r Company Will Expend $250,000 on Project

[EXCLUSIVE DISPATCH]

SUPERIOR (Ariz.) Jan. 24.— ...$100,000 is to be spent by ...Magma Copper Company in ...sinking of a fifth shaft, west ...the present workings. While it ...to be equipped for use as a ...ing shaft, it is said to be ...ded at the present time espe- ...for ventilation.

...2500 feet of depth, it will be ...ected with the other shafts of ...company. Another improve- ..., to cost about $200,000, will ...a surface electric tramway to ...run from the mouth of the ...service tunnel, which con- ...s with the main shaft at the ...level.

FIELD SETTLES TO STEADY FLOW

Two Companies in Saddle in Rosecrans Area

Production Stands About 25,000 Barrels Monthly

Four New Wells Brought in During Week

With new development in the Rosecrans field, limited to the operations of the Union Oil Company and the Barnsdall Oil Company which together own most of the acreage in that district, the production of the field appears to have reached a fairly settled stage. The output of Rosecrans has hovered around the 25,000-barrel mark for several months, new wells coming in, and old ones going off at about an equal rate, so that the average production for the entire area has remained fairly constant.

Two new wells were finished in Rosecrans in opposite ends of the field during the past week. The Barnsdall Oil Company, prolific O'Dea property, which probably is the most productive per well of any lease in the field, brought in another 1200-barrel well, and the Marine Corporation finished a fairly good well in the Athens area getting an initial output of 350 barrels per day.

Maintenance of present production is the present object of most Rosecrans operators, and there is considerable interest attached to this part of the work owing to the sensational results which several operators have attained in deepening and redrilling old, and presumably exhausted projects. The Miley Oil Company, the Associated Oil Company, and one or two others have achieved production as high as 4000 barrels per day in redrilling wells which had been making only 200 or 300 barrels per day.

Angeleno Oil Man Buys Into Oklahoma Bank

[EXCLUSIVE DISPATCH]

OKLAHOMA CITY (Okla.) Jan. 24.—W. R. Ramsey, wealthy oil operator of Oklahoma City and Signal Hill, and former Oklahoma City banker; Frank Buttram, president and general manager of the Buttram Petroleum Corporation of Oklahoma City; Judge C. B. Ames, former general counsel for the Texas Company in New York, and Charles W. Gunter, until recently president of the Liberty National Bank of Oklahoma City, have purchased a block of stock, supposedly of considerable size in the Security National Bank of Oklahoma City and have been added to the board of directors. An announcement from the Security board says that after the 13th inst. Mr. Gunter became active vice-president. P. A. Janeway succeeds Gunter as president of the Liberty National Bank.

Comparison of California's Daily Oil Production

Average for Week

District—	Week ending Jan. 16 1925	No. of Wells	Week ending Jan. 23 1926	No. of Wells	Week ending Jan. 24 1925	No. of Wells	Week ending Jan. 26 1924	No. of Wells
Long Beach	112,000	621	113,000	632	121,000	510	228,000	329
Midway-Sunset .	93,000	2,902	91,500	2,905	107,000	2,940	85,000	2,530
Inglewood	59,000	172	57,000	174	225	2	.....	...
Santa Fe Springs	50,500	352	50,500	351	49,000	347	134,000	301
Huntington Beach	45,000	334	45,500	335	40,000	298	65,000	245
Torrance	31,500	606	31,000	604	43,000	498	33,000	114
Dominguez	25,000	63	24,000	62	65,000	46	3,100	2
Rosecrans	23,500	115	23,000	115	9,000	19	.....	...
Balance of State.	183,000	5,921	181,000	5,914	169,775	6,677	135,000	5,827
Total for State..	622,500	11,086	616,500	11,092	604,000	11,338	683,100	9,358

TEST BEGUN ON SECTION IN ALAMEDA

Remote Southeast Part of County is Scene of New Operations

BY JACK STARR-HUNT

[EXCLUSIVE DISPATCH]

SAN FRANCISCO, Jan. 24.—In the southeastern part of Alameda county about forty miles east of here, Thomas & Hammell are starting a test well in Section No. 16, 3-3.

H. H. McClintock of this city is operating four wells in the San Gregorio district of the Half Moon Bay area, having made the first run in his refinery December 7, recovering during the month 1500 gallons of gasoline. He expects to recovering 5000 gallons in January from the four wells.

The La Honda Oil Association, operating in the Half Moon Bay district, has been idle some weeks pending negotiations for sale of the property to Los Angeles men. The Elk Hills Pool Oil Company has also optioned its San Gregorio holdings to Los Angeles men, option to expire February 1. The first well is being completed and looks like a ten-barrel producer of high gravity.

The Petaluma well, four miles from that town forty miles north of here, after pumping forty-five days, is making twenty barrels a day of twenty gravity crude, 1020 feet deep, twenty-four feet of sand. This well was in course of construction two years or more, side-tracking, pumping mud and baryte into the hole and other troubles. Two practical operators who were there believe that another well quickly and cleanly drilled would be a fifty-barrel producer.

The Yolo Oil Company has abandoned its well near Woodland, Yolo county, at 4000 feet, the showings being unimportant. This well was started in 1924 with a barbecue and enthusiasm, many Yolo county and several Los Angeles people being stockholders.

The number of telegrams handled by the British Post Office Department last year was 70,000,000.

OIL SIGNS FOUND IN SONORA WATER WELL

[EXCLUSIVE DISPATCH]

GUAYMAS (Sonora) Jan. 24.—Indications of oil are reported found at 100 feet depth in a well being sunk for water at Empalme, headquarters for the Southern Pacific Company of Mexico. It is remembered that geologists, twelve years ago declared the Empalme formation showed the presence of oil.

SMELTER TO RESUME

Humboldt Plant at Prescott to Reopen in February

[EXCLUSIVE DISPATCH]

PRESCOTT (Ariz.) Jan. 24.—The Humboldt smelter of the Southwest Metals Company is to resume operations February 1, next, according to General Manager G. M. Colvocoresses, who has just returned from Los Angeles. The furnaces already are being heated, preparatory to charging.

6½% BONDS SECURED BY

BARKER BROS. NEW BUILDING OPENING TODAY

The magnificent new home of Barker Bros., extending an entire block on West 7th Street, from Flower to Figueroa, will be formally opened for business today. The finest retail store in the West, it is a worthy addition to the Los Angeles business district.

We offer First Mortgage Leasehold 6½% Sinking Fund Gold Bonds, due 1945, secured by this eleven-story building. The entire structure is leased to Barker Bros. for thirty-five years, at a rental which assures a yearly net income of approximately three times the annual interest charges on these bonds.

Price 100 and Interest to Yield 6½%

Alvin H. Frank & Co

INVESTMENT SECURITIES

San Francisco
Long Beach
Riverside

910 Hellman Bank Bldg. SEVENTH & SPRING

Phone TRinity 6131 LOS ANGELES

LINKING CAPITAL AND CONSTRUCTIVE DEVELOPMENT

NATIONAL MORTGAGE COMPANY

OF CALIFORNIA

$4,000,000—6% Cumulative Preferred Stock

[400,000 Shares Common of No Par Value]

PREFERRED DIVIDENDS PAYABLE SEMI-ANNUALLY, APRIL 1 AND OCTOBER 1

EXEMPT FROM CALIFORNIA PERSONAL PROPERTY TAX AND NORMAL FEDERAL INCOME TAX

Officers and Directors

LEVERING MOORE, President and General Manager
Ex-Treasurer National Life Insurance Company of the U. S. A., Chicago; ex-President Mortgage and Securities Co., New Orleans.

J. W. MASON, Vice-President; Chairman, Executive Committee
President Western Pipe & Steel Co., Director Pacific National Bank, San Francisco.

WILLARD F. WILLIAMSON, Vice-President and General Counsel
Attorney, Director and Counsel United Bank & Trust Co., San Francisco.

LEROY A. WRIGHT, Vice-President
General Counsel and Director Southern Trust and Commerce Bank, San Diego.

CHARLES W. COLLINS, Vice-President and Southern California Manager
Formerly of Chicago Trust Co.; Mortgage Guarantee Co. of Los Angeles.

CHARLES W. FAY, Director
Vice-President Fay Improvement Co.; ex-Postmaster San Francisco.

IRWIN H. RICE, Director
President Geo. Rice & Sons, Los Angeles; President San Francisco Shopping News.

GEO. S. WALKER, Director
Building and Loan Commissioner, State of California, 1911-1924.

ALFRED B. SWINERTON, Director
Vice-President Lindgren & Swinerton, Inc., Contractors and Builders.

PERCY H. BOOTH, Director
Vice-President Edison Electric Appliance Company.

LOUIS A. HAAS, Director
Sutro & Co., Investment Brokers.

JAMES LONG WRIGHT, Director
President Wright, Alexander & Greeley, Investment Securities.

ROBERT B. HENDERSON, Director
President Pacific Portland Cement Co., Cons.

GEO. H. EBERHARD, Director
President The Geo. H. Eberhard Co.; President Consolidated Development Co.

J. SHELLEY SAURMAN, Director
Formerly Director Columbia Paper Mills, Portland, Oregon.

W. S. ALLEN, Director
Allen & Allen, Attorneys.

CHAS. O. RICHARDS, Director
Former President San Diego Ice & Cold Storage Co.

A. M. De LONG, Director
Trust Officer and Director Pacific National Bank, Los Angeles.

WILLIAM H. METSON, Director
Attorney, Director California Transportation Company.

RICHARD C. HYLAND, Director
Owner, The Hyland Bag Company.

W. E. WOOLSEY, Director
Berkeley; Director Mercantile Trust Company of California.

J. H. McCALLUM, Director
President J. H. McCallum Lumber Company.

CARL F. BURRELL, Treasurer
BROOKE MOHUN, Secretary

Executive Committee

J. W. MASON, Chairman
LEVERING MOORE — CHARLES W. FAY
WILLARD F. WILLIAMSON
IRWIN H. RICE — GEO. H. EBERHARD
ALFRED B. SWINERTON
LOUIS A. HAAS — JAMES LONG WRIGHT

ALREADY a well established institution, performing, at a profit, a sound, economic function in bringing lender and borrower together, the National Mortgage Company is engaged in the business of buying and selling mortgages and bond issues secured by improved and income producing real estate, and other secured financial obligations. Besides interest on the capital invested in securities, it has further sources of revenue in commissions and discounts earned in making its loans.

Since commencing operations June 23, 1924, it has paid three semi-annual dividends on the outstanding Preferred Stock, and on an average working capital of $827,700 during its operations it has made substantial earnings applicable to the issued Common Stock.

Demand for capital—capital that is used in furtherance of California's development—is great, and growing. Demand for outlets for investment funds, notably among the life insurance companies, is greater than ever before. This Company supplies, safely and at substantial profit, the connecting link between borrower and capital.

STATEMENT OF CONDITION

At the Close of Business December 31, 1925
(As per Audit Report of Haskins & Sells)

ASSETS

Real Estate Loans		$1,708,314.43
Real Estate Contracts		114,810.56
Notes Receivable—Secured		266,073.65
Investments (Bonds and Certificates)		95,493.75
Capital Stock Subscriptions		1,001,677.60
Accounts Receivable		10,912.03
Accrued Interest on Loans		26,977.24
Cash on Hand		98,395.89
Special Trust Deposits		9,350.17
Furniture and Fixtures		4,504.46
Taxes Prepaid and Accrued		336.93
Discount on Capital Stock		468,264.75
TOTAL ASSETS		$3,805,111.46

LIABILITIES

Capital Stock:			
Common	400,000 Shares, No Par Value		
6% Preferred	40,000 Shares of $100 Par Value		
Issued:			
Preferred—12,630 Shares at $100		$1,263,000.00	
Common—82,049 Shares at $ 5		410,245.00	$1,673,245.00
Subscribed for but Not Issued:			
Preferred—11,007 Shares at $100		$1,100,700.00	
Common—63,494 Shares at $ 5		317,470.00	1,418,170.00
			$3,091,415.00
Surplus			32,384.82
Reserves:			
For Depreciation		75.07	
For Advertising and Publicity		1,017.90	1,092.97
Deferred Credit Item—Unearned Interest and Discount			83,700.69
Construction Loans and Other Current Liabilities			471,346.80
Federal Income Tax 1925			9,651.76
Special Trust Deposit Liability			9,350.17
Accrued Commissions on Sales of Capital Stock—Not Due			106,169.25
TOTAL LIABILITIES			$3,805,111.46

As exclusive dealers in the capital stock of the National Mortgage Company, we offer the unsold portion thereof and recommend it as meeting the exacting demands of the conservative investor

Price { 1 share of 6% Preferred.....$100 / 4 shares of Common at $5.....20 } $120

WRIGHT, ALEXANDER & GREELEY

INVESTMENT SECURITES

STANDARD OIL BUILDING SAN FRANCISCO
PERSHING SQUARE BUILDING LOS ANGELES
1202 THIRD STREET SAN DIEGO

PORTLAND, SAN JOSE, LONG BEACH, OAKLAND, STOCKTON, FRESNO, PASADENA, SAN BERNARDINO, SANTA BARBARA, SACRAMENTO, RIVERSIDE, REDLANDS

A Notable Dividend Record

DURING a long period of years PACIFIC LIGHTING CORPORATION invested a generous part of its earnings in physical property, contenting its stockholders with conservative regular dividends instead of declaring extra dividends. Now the Corporation's stockholders are reaping the benefits of that conservative attitude — an index of the policies that have marked its management.

After giving effect to the present financing, for the year ended October 31, 1925, the Company earned its Preferred dividend more than five and one-half times.

Dividend records of principal subsidiaries have been excellent. LOS ANGELES GAS & ELECTRIC CORPORATION has paid dividends on its Common Stock continuously for 31 years; similarly, Common Stock dividends have been paid by SOUTHERN COUNTIES GAS CO. OF CALIFORNIA uninterruptedly since 1919.

PACIFIC LIGHTING CORPORATION, in turn, with the exception of a one-year period, 1893-1894, has had an unbroken dividend record on its Common Stock for more than 30 years. PACIFIC LIGHTING CORPORATION and all its subsidiaries have paid dividends on Preferred Stock since issuance.

The 6% Preferred Shares of

PACIFIC LIGHTING CORPORATION

carry our unqualified recommendation

Price: $96 and accrued dividend yielding 6.25%

Detailed circular sent on request

BOND & GOODWIN & TUCKER

INCORPORATED

TITLE INSURANCE BUILDING, LOS ANGELES

180 E. Colorado St. Pasadena — Security Bldg. Long Beach — So. Title Bldg. San Diego — Citz. Nat. Bank Bldg. Riverside

"Julian Stockholders"

It is well said that two of the outstanding characteristics of the American people are aggressiveness and ambition, and I really believe that most of us, at the beginning of each year, take stock of the results we have obtained during the preceding twelve months, sometimes being well satisfied with our accomplishments, but more often compelled to make forceful resolutions for the coming year.

Just twelve months ago, I assumed the responsibility of endeavoring to put your Corporation on a sound earning and dividend paying basis, and I am quite frank to tell every shareholder that as I assumed the leadership of your company, my mind was fully made up that it would take at least two years of hard grinding to place the Julian Petroleum Corporation in the position it finds itself today.

While my associates and I have put forth our most strenuous efforts to make a showing that would instill confidence in the heart of every shareholder, we cannot take the entire credit for the Julian Petroleum Corporation being today on a dividend earning basis.

The fact that our shareholders and the Public, too, during the past twelve months, lent our Corporation confidence and support that goes down in history without a parallel for a like situation, is largely responsible for the financial status of your Company now, and I cannot express my full appreciation for the wholehearted co-operation and real assistance you have all accorded me.

Again, the management of your Corporation has been very fortunate in finding our construction program, as originally laid out by Mr. C. C. Julian, wisely and well built, and one that readily furnished a background to the vast expansion we have created during the past twelve months.

At our annual stockholders' meeting, which will be held at eight o'clock, February 11th, in the Olympic Auditorium, I will have the pleasure of placing before you facts and figures on our accomplishments of the past year that, I firmly believe, will prove astounding to the average stockholder.

From time to time during the past ninety days, I have assumed the responsibility of publicly advising every original shareholder of the Julian Petroleum Corporation to take advantage of the present market quotations on Julian Preferred, by purchasing through any Los Angeles Stock Exchange broker at least a like number of shares to your original purchase, and thereby to average down the cost of your present holdings; and I sincerely trust that all the shareholders we are indebted to for past co-operation will avail themselves of this opportunity while there is yet time.

Could I portray the picture of the Julian Petroleum Corporation as I see it, you surely would act immediately on my advice.

S.C. LEWIS

Offices, on the ninth floor of the Pershing Square Building, Fifth and Hill streets, are open from 8:30 a.m. to 9 p.m. for the convenience and information of Julian stockholders.

Oil and Mining News

OIL SAND CUT AT SLIGHT DEPTH

Ventura-Avenue Field Shows Streak at 950 Feet

Find Held Interesting, But Drilling Continues

Milham Company Pushing Work On First Well

The Milham Exploration Company, drilling its first well in the Ventura-avenue field at Ventura, on Dabney & Lloyd's Sexton lease in Sexton's canyon, a mile and three-quarters east of the Association Oil Company's Lloyd No. 101, is reported to have picked up a fairly good streak of oil sand at 950 feet, which made a good cut.

It is asserted that the company has little faith in the probability of making a well out of the hole at such a depth, but the find is regarded as of great interest to operators in that field. The crew is drilling ahead at a depth below 1000 feet.

The Bolsa Chica Oil Company, drilling on a lease north of the Associated's Lloyd lease, on the north side of the field, is down below 3000 feet.

It picked up the old shallow sand of the field at about 2900 feet, a zone which yields oil of from 48 to 56 deg. gravity, but is passing this up to go farther down in search of the deep sand from which the Associated's big wells are now producing. It is thought by oil men that the company will have to go from 4000 to 5000 feet, at least, to pick up this formation.

Mine at Crown King to Start Shipping Ore

[EXCLUSIVE DISPATCH]

PRESCOTT (Ariz.) Jan. 24.—Ore shipments are to be made to El Paso soon by Swiggett & Anderson of silver-lead ore from their mine at Crown King. In the same section the Silver Crown Mining Company has installed a hoist and has started upon the purchase of a mill. A. C. Jamersbach of Long Beach has been elected president of the company.

Near Congress Junction the Mildred Mining Company is installing a new surface plant of hoist, compressor and pumps.

The Mines Development Company of San Francisco, represented by I. C. Bateman, is starting work upon a gold-silver-lead group of fourteen claims in the Hassayampa section, eighteen miles from Prescott.

A contract for ore hauling to Hillside has been awarded by the Arizona Bagdad Copper Company. Zinc ore is now being shipped from the same station.

From the Monte Carlo mine, twelve miles northeast of Hot Springs, is coming some remarkable picture rock found in a six-inch stringer in property owned by John Revello, lately inspected by F. H. Clark, mining engineer. Samples run from $2 to $5 a pound in gold.

Work Reported Forging Ahead at Kay Copper

Work is progressing most satisfactorily, it is stated by General Manager Ralph L. Healy, in the development of the property of the Kay Copper Corporation in Yavapai county, Arizona.

In the performance of this work, Mr. Healy says, a force of trained men, under a liberal contract, is now actively engaged night and day, in three headings, each shift uncovering additional ore reserves of commercial grade.

The cross-cut from the 1500-foot level is being driven westerly to intersect a twenty-seven-foot segment of ore already located by diamond drills, while the north drift is being pushed ahead in solid, massive sulphides. A new south drift is being carried around the pumping station and should soon reach the second segment recently located by diamond drill. This ore body is twenty-eight feet in width, and shows copper values up to 6.8 per cent.

The north drift on the 1200-foot level, being driven to connect with No. 3 shaft, 2600 feet north from the main cross-cut, is now about 1500 feet, and should enter the mineralized territory within the next few weeks.

Equipment for Gasoline Plant is Ordered Here

The Gipsy Oil Company of Oklahoma has placed an order with the Southwestern Engineering Corporation of Los Angeles for three complete portable gasoline absorption plants, one unit of which has been shipped, while the other two units will be forwarded as soon as completed.

Similar orders for the Oklahoma field have been placed by the Amerada Petroleum Corporation, and the Globe Gasoline Company.

The engineering company has established a branch office at Tulsa, Okla., with Eddie Carlton in charge.

RETURNS TO FIELD

Milham Exploration to Drill on Tract in Kern County

[EXCLUSIVE DISPATCH]

McKITTRICK, Jan. 24.—The Milham Exploration Company is again entering Kern county, having undertaken to drill the Howard Sisson land on Section 10-28-23, about the center of the triangle of Buttonwillow, Wasco and Lost Hills. To the southwest the Standard's upper formation test is about 2500 feet deep, using a portable rig.

OBTAIN MEXICO GOLD PLACERS

Californians Explore Rich Chuta River Region

Concession Granted Group in Michoacan State

Pannings Show Gravel Up to Historians' Report

A concession to develop the gold placers of the Chuta River in the State of Michoacan has been secured from the Mexican government by E. M. Chalmers of Anaheim, Cal., and associates of Los Angeles, so he announced. Chalmers in company with Thomas A. Wetzel, geologist and mining engineer, have just returned from a reconnaissance trip covering the total length of the river from its source to its mouth at the Pacific Ocean.

From Mexico City the trip was made by rail to Uruapan, the home of the coffee of that name, in the State of Michoacan, thence by mule a twenty days' trip across the Sierra Madre range to the ancient Spanish town of Artiaga at the head water of the river.

Five days were consumed traveling southward along the course of the river from Artiaga to the Pacific.

Wetzel reports that he had read the works of historians such as Humbold, Ward, Valesco and Prescott who without an exception especially mentioned the richness of the gold placers in that district, particularly those of the Chuta River, sometimes called the Tuscano, describing the district as the "cradle of gold." Various reports made in the past by engineers of reputation all more or less agree as to the richness of this section, estimating the total number of cubic yards of gold-bearing gravel at more than 400,000,000, with a general average value per cubic yard of $1.20.

In the opinion of Wetzel nothing has been exaggerated by either the historians or the engineers who have visited the River Chuta.

The river was prospected for its entire length by Chalmers and Wetzel who made numerous silver panningo, assisted by a number of native placer miners, obtaining from the surface gravel nearly an ounce of gold in this manner, being unable to reach the richer gravel of the bed rock.

Buttonwillow Oil Tests Soon to be Started

[EXCLUSIVE DISPATCH]

BUTTONWILLOW, Jan. 24.—The Milham Exploration Company's test of oil values at Buttonwillow Ridge, west of Jerry Slough, will be started within a few days, with the spudding in of a hole on Sec. 10, 28-23, according to reports made by oil scouts. The location is approximately ten miles southwest of Wasco.

Cores will be taken all the way down, it is said, and microscopic examinations made of the findings in an endeavor definitely to establish the history of the structure.

An eighty-four-foot derrick has been erected on the drilling site and the work will proceed under the supervision of H. A. Kelly and D. E. Curry, engineer and geologist for the Milham interests.

We offer subject to prior sale

$1,000,000

Tax-Exempt

Denver Joint Stock Land Bank

(operating in the States of Colorado and Wyoming)

5% FARM LOAN BONDS

Dated February 1, 1926 — Optional February 1, 1936 — Due February 1, 1956

Principal and interest payable at the Denver Joint Stock Land Bank, or at the Chase National Bank, New York

The Bonds are:—

Issued under the Federal Farm Loan Act.
Exempt from Federal, State, Municipal, and local taxation, under a decision of the United States Supreme Court.
Recognized as instrumentalities of the Government by Act of Congress.
Prepared and engraved by the U. S. Treasury Department under authorization of Congress.
Direct obligation of the Bank of issue.
Secured by the capital assets of the Bank and by mortgages and/or U. S. Government obligations held by the Government custodian, the Registrar.
Legal investments for all Fiduciary and Trust Funds under jurisdiction of the Federal Government.
Acceptable to secure Postal Savings Deposits at par.

The Bank is:—

Under supervision and control of the Federal Farm Loan Board, a department created by Congress in the U. S. Treasury.
Examined and all its loans and mortgages appraised and approved by Government officials.
Limited to loans not in excess of 50% of the Government's appraisal of lands and 20% of the insured improvements.
Capitalized for $1,000,000, and all stock is 100% assessable.
Required to maintain with the Registrar approved mortgages or U. S. Government obligations of a face value of 100% for every bond outstanding.

The following statement to C. F. Childs and Company by Mr. C. L. Beatty, President of the Denver Joint Stock Land Bank, of Denver, Colorado, summarizes the salient features with respect to the bank's operations:

When this bank approves a loan, we ignore the improvements entirely and consider the appraised value of the land alone. Loans are confined to choice farms and the average amount loaned is only 39% of the appraised value, as determined by the Federal Appraiser, appointed by the Farm Loan Board. The conservative loaning policy of the management is reflected by the fact that the bank owned on December 31st, 1925, only $14,700 of real estate acquired through foreclosure, amounting to 14/100ths of 1% of the total loans.

During the past year, the Bank has increased its volume of mortgage loans $3,468,700. During the same period, the capital stock was increased from $500,000 to $1,000,000, and the surplus and undivided profits accounts were increased by $101,071. The Bank has paid 8% annually to its stockholders since December 31st, 1923.

The best cultivated farms on this continent are in the irrigated sections of Colorado and Wyoming. These produce a portion of all of the foods of the nation, excepting tropical fruits. It is this great diversification of products which provides a steady income and assures the prompt payment of obligations. There are sufficient desirable loans in our territory to enable us to build a bank of $25,000,000 or $30,000,000.

Analysis of Loans as of December 31, 1925

Total Loans—1507	$10,427,300.00
Appraised Value of Farms Mortgaged	26,267,240.00
Average Amount Loaned per Farm	6,918.16
Average Number of Acres per Farm	281
Total Acres Mortgaged	1,338,360
Average Appraised Value per Acre	21.00
Average Amount Loaned per Acre	7.80
Ratio of Total Amount Loaned to Appraised Value	39.7%
Interest Delinquent over 60 days	None
Capital	$1,000,000.00
Surplus and Profits	121,468.39
Reserve (Legal)	30,000.00
Farm Loan Bonds Outstanding	$0,349,350.00

Price 103½ and accrued interest

To yield 4.56% to optional date and 5.00% thereafter

C. F. CHILDS AND COMPANY

The oldest house in America specializing exclusively in Government securities

The National Market for Farm Loan Bonds

CHICAGO 209 S. LA SALLE ST. WABASH 2510 — SAN FRANCISCO 155 CALIFORNIA STREET KEARNEY 5400 — BOSTON 10 DEVONSHIRE ST. CONGRESS 7200 — ST. LOUIS 506 OLIVE ST. OLIVE 3142 — NEW YORK 1133 BROADWAY MADISON SQ. 2400

LOS ANGELES 623 SO. SPRING ST. TRINITY 0201 — SEATTLE HOME BUILDING MAIN 3100 — DETROIT PENOBSCOT BLDG. RANDOLPH 0321 (DETROIT) ADAMS 626 (TOLEDO) — KANSAS CITY COMMERCE TRUST BLDG. MAIN 3100

CINCINNATI FIRST NAT'L BANK BLDG. MAIN 3240 — PITTSBURGH KEYSTONE BANK BLDG. COURT 2170 — CLEVELAND GUARDIAN TRUST BLDG. CHERRY 1220 — PORTLAND U. S. NAT'L BANK BLDG. BROADWAY 220

MINNEAPOLIS 2ND AVENUE, SOUTH ATLANTIC 2201 (MINNEAPOLIS) MIDWAY 3300 (ST. PAUL) — DENVER FIRST NAT'L BANK BLDG. MAIN 1000 — WASHINGTON SOUTHERN BUILDING MAIN 4000 (WASHINGTON) PLAZA 1700 (ARLINGTON)

WHOLESALERS TO BANKS AND BROKERS

While we do not guarantee the information set forth above, it is taken from sources which we consider reliable and we believe it to be accurate.

TWIN BELL OIL SYNDICATE

DIVIDEND NOTICE

TO ALL UNITHOLDERS OF THE TWIN BELL OIL SYNDICATE

Notice is hereby given that at a meeting of the Trustees of the Twin Bell Oil Syndicate on Jan. 22nd, 1926, a dividend of 20% was declared, payable to unitholders of record at ten A.M. on Jan. 26th, 1926. Checks will be mailed on or before January 30th, 1926.

It was also decided by the Trustees to pay dividends of 10% monthly to unitholders of record at ten A.M. on the 15th day of each month, payable on or before the 20th day of each month so long as the earnings of the Syndicate justify. These dividends will be paid by the Syndicate without further notice to the unitholders.

At the present time, the earnings of the Syndicate are between $50,000.00 and $60,000.00 per month and have approximated these amounts during the past year, which would indicate that the Syndicate will be able to continue this program of 10% monthly for some period of time and be able to pay extra dividends from time to time as the condition of the treasury may warrant.

Yours very truly,

TWIN BELL OIL SYNDICATE

W. B. Allen
P. H. Greer
Henry J. Grohs
Thos. H. Lipps
Trustees.

METZLER & COMPANY

OPERATING MANAGERS OF FINANCIAL INSTITUTIONS

UNDERWRITERS—DISTRIBUTORS OF FIRST MORTGAGE BONDS

727 South Spring Street, Los Angeles

THE NATIONAL CITY COMPANY — NATIONAL CITY BANK BUILDING — NEW YORK

Lending Your Dollars Abroad

Our analysis of Foreign Dollar financing for 1925 now available for distribution is of particular interest to those who want to keep in touch with developments in this field.

May we send you a copy?

The National City Company

Offices in more than 50 cities.

518 West 6th Street
Telephone TRinity 7061
Los Angeles

CAPITAL

ARE you planning to organize a company? Or have you stock issues to place?

Our financing service is at the disposal of organizers desiring to form companies under the laws of California, and of qualified legal, business and financial specialists interested in legitimate propositions are accepted for service—every new project must succeed by this or pay other penalty. But if your proposition is meritorious, the Los Angeles field, we have specialized for years, offers a real opportunity for capital whether small or large.

Before organizing your company or deciding your financing plans you are invited to consult with us personally.

HORACE D. RITCHEY and Associates
(Established Over 5 Years)
Suite 713 Investment Bldg. 9th and Olive Sts.

LOANS on Stocks—Bonds—Unlisted Securities

WE ADVANCE money at moderate rates of interest on all active listed or unlisted securities for 3, 6, 9 or 12 months. You can renew or pay part or all of loan any time. No delay. No red tape. Loans up to 70% of market value.

For immediate service call at our office, 9 a.m. to 4 p.m., bringing certificates with you, or write stating the amount you desire and we will quote you by return mail. No delay. No red tape.

R. H. DURSTON
618 S. Spring St.
Los Angeles
TRinity 2167

Our Own and Offer for Sale

8% First Mortgages on Improved Los Angeles Real Estate

Amounts $500 to $10,000

AMERICAN MORTGAGE CO.

ESTABLISHED 1911
Paid Up Capital and Surplus $100,000
1008 S. Hill St.

"SWAPS"—of all kinds—for all kinds—alike—anywhere

TIMES WANT ADS

BOND & GOODWIN & TUCKER, INC. — Sound Securities — List of offerings upon request — Title Insurance Bldg. LOS ANGELES

DISCOUNT CORPORATION of CALIFORNIA

Resources over $1,000,000.00 — Secured Loans — Corporate Financing.

314 Pacific Mutual Bldg. — TRinity 0458

J. J. Doran — J. J. DORAN CO. — D. G. Grant

INVESTMENT SECURITIES — Members Los Angeles Stock Exchange

205-6 CITIZENS NAT. BANK BLDG. — Tel. TRinity 1200

Direct Private Wires

LOGAN & BRYAN

636 S. SPRING ST.

Biltmore Hotel — Guaranty Bldg., Hollywood

Head Office, 42 Broadway, New York

Pasadena — San Francisco — Long Beach
Seattle — Santa Barbara — San Diego

Members New York Stock Exchange and other leading exchanges.

BONDS—MORTGAGES—INSURANCE

Major Financing—$400,000.00 and upwards at 6% Interest.
Suitable Investments for Individuals, Trust Estates and Banks.

LEONARDS & COMPANY

Inquiries and Correspondence Invited.

728 South Spring Street, Los Angeles — Founded 1913

WM. R. STAATS CO. — Established 1887 — TRinity 5841 — BONDS

640 So. Spring St. Los Angeles — Orders executed in Listed Securities

SAN FRANCISCO — SAN DIEGO — PASADENA

FRICK, MARTIN & COMPANY

INVESTMENT SECURITIES

647 South Spring Street — Phone TRinity 4911

STEPHENS & COMPANY

INVESTMENT SECURITIES

734 SO. SPRING ST., LOS ANGELES—TRinity 8051 — HOTEL GREEN, PASADENA—Terrace 7100

Lending Your Dollars Abroad

Our analysis of Foreign Dollar financing for 1925 now available for distribution is of particular interest to those who want to keep in touch with developments in this field.

May we send you a copy?

The National City Company

Offices in more than 50 cities.

518 West 6th Street
Telephone TRinity 7061
Los Angeles

A BARGAIN In Downtown Office Space

All or part of three rooms (one extra large) in Insurance Exchange Building for remaining three months of present lease at much less than regular rent. Apply 728 Insurance Exchange Bldg.

TRinity 2618.

FOR INFORMATION

Regarding the kind of Life Insurance you should buy
Call or write (without obligation)

J. H. O'RIELLY
Underwriter

1314 Com. Exch. Bldg., Los Angeles, California. Phone VA. 0561.

25 Years' Practical Experience and Study of Life Insurance Qualifies Me for This Service.

Merrill, Lynch & Company

MEMBERS NEW YORK, CHICAGO, DETROIT, CLEVELAND STOCK EXCHANGES
429-439 I. N. VAN NUYS BLDG. — PHONE TRinity 0811.

TIMES WANT-ADS for Business Chances

BROKER

Wanted to handle stock issue. Established local concern. Address DM, Box 383, Times Branch.

Land Bank
(Wyoming)
DS
Due February 1, 1926
the Chase National Bank, New York.

OMPANY
Government securities
Bonds
NEW YORK
120 BROADWAY

METZLER & COMPANY
OPERATING MANAGERS OF FINANCIAL INSTITUTIONS
UNDERWRITERS—DISTRIBUTORS OF FIRST MORTGAGE BONDS
727 South Spring Street
Los Angeles

CAPITAL
ARE you planning to organize a company? Or have you a stock issue to place?
Our financing service is for organizers desiring to form and finance companies under the guidance of qualified legal, industrial and financial specialists. We are interested in legitimate projects in need of financing. Not all propositions are acceptable to our service—every new project cannot succeed by this or any other plan. But if your proposition is meritorious, the Los Angeles field, where we have specialized for five years, offers a real opportunity for capital whether small or large.
Before organizing your company or deciding your financing plans you are invited to consult with us personally.
HORACE D. HITCHCOCK and Associates
(Established Over 5 Years)
Suite 712 Insurance Exchange Bldg. 9th and Olive Streets

LOANS
on
Stocks—Bonds—Units
WE ADVANCE money at moderate rates of interest on all active listed or unlisted securities for 3, 6, 9 or 12 months. You can secure without delay 50% to 75% of the market value.
For immediate service call at our office, 9 a.m. to 5 p.m., bringing certificate with you, or write stating the nature of your security. No delay, fuss or red tape.
R.H.DURST & Co.
618 S. Spring St.
Los Angeles
TRinity 2687

We Own and Offer for Sale
8% First Mortgages
on Improved
Los Angeles Real Estate
Amounts $500 to $10,000
AMERICAN MORTGAGE CO.
ESTABLISHED 1911
Paid Up Capital and Surplus
1040 S. Hill St.

"SWAPS"—
of all kinds—big and little—appear daily in
TIMES WANT ADS

World-wide Financial Reports

MINERALS, METALLURGY, CHEMISTRY

Cement

SAN BERNARDINO, Jan. 7.—Q.: I sent you by parcel post a sample of shale which I would like to have qualitatively analyzed. Please inform me whether this shale would be suitable for use in manufacture of Portland cement. Thank you in advance. X.

A.: Natural cement rock ... a sample of shale without admixture of lime, represents that alone would not be suitable for the manufacture of cement, and, the specimens carrying altered rocks, traces of manganese, ... and quartz; lime ... Potash (not water soluble) found ... altered feldspar traces. ... by the reactions noted ... of the specimens, it ... that by adding approximately ... per cent limestone to ... represented by the sample, ... dry separately, and ... water enough to form ... the mixture burnt to ... pulverized (after cooling) ... mesh, storing the product ... month or two, and then ... gravel, water and sand, ... obtain a rather crude ... regarding the value of the ... cement constituent.

Extraordinary

LOS ANGELES, Jan. 7.—Q.: I ... to test the samples for valuable minerals. Found ... B. C., Can. P.

A.: The eight samples of rock, ... show two of them ... amorphous graphite of rather ... grade. One sample is ... rock; two others are ... rock, one other specimen ... pegmatyte, and the ... remaining samples are chalcedony (variety of quartz.)

The eight referred-to samples ... together for free gold ... both elements were ... absent.

The sample found in a small ... vial is indeed a mixture of pyrrhotite (magnetic) and pyrite were ... from the sand present; a ... test was made on the ... and nickel found in a ... percentage. The sand was ... and the concentrates two so-called cut Brazilian (quartz,) backed ... plated copper; one cut ... garnet, a piece of jewelry, traces of pyrite, some copper, and one small slug ... The contents of the glass ... consisted of gravel ... of the one already ... in this container we ... lead, tinfoil, cut garnets ... microscopic sizes, quartz, ... absent. Our first ... on the contents of the product was that the ... from the grave of an Indian, that is hardly possible ... reason that the cut gems ... are of American finish. ... that the peculiar mixture ... a cache where not ... sweepings were hidden ... probably "goods" of a ...

Nickel Absent

..., Jan. 8.—Q.: I am ... samples of a ledge found ... miles from here. Would ... to classify them and state ... silver or nickel is present. T.

A.: The samples are chiefly of ... silicates; free gold ... (microscopic) found ... of arsenopyrite (mispickel) ... other gold and silver ... are politely referred to ...

Platinum Absent

..., Jan. 9.—Q.: Please ... sample for platinum. R.

A.: The thumb specimens are ... a mixture of manganese ... to one-fifth mesh, ... of rhodochrosite (manganese carbonate,) rhodonite ... silicate,) psilomelane ... oxide,) and microscopic metallic-brilliant Kane... arsenide.)

Feldspathic

..., Jan. 9.—Q.: Sample ... of some kind, and ... know what the black... is on one side of ... No. 2 was taken from a ... deposit is a massive ... specimens are from a ... five miles of Escon... L.

A.: No. 1 is coated with ... (variety) on ... the blackish-brown matter ... of limonite and ... and there is a ... (a variety of Diallage) ... with Augite) ... is a mixture of feldspar and tremolite, and ... stains on and in the ... of iron peroxide. Cinnamon ... and native platinum ...

Free Gold Absent

..., Jan. 10.—Q.: ... this ore for platinum ... found on the west ... Rocky Mountains near ... Glenwood Springs, C.

A.: These samples analyze ... No. 1 is granular ... for a low-grade ... constituent. No. ... a sandstone boulder; ... hematite; mica present ... of pyrite found. ... subjected to artificial ... is an altered shale ... carbon, mica, and ...

The samples were tested ... platinum with ...

Conglomerates

..., Jan. 10.—Q.: ... three samples ... In sample ... state whether it is ... what other minerals ... give this sample ... as possible. S.

A.: The samples submitted to this ... of The Times receive ... qualitative tests, not ... writer, but also by ... mineralogists of international reputation.

... samples are typical conglomerates. Nos. 1 and 2 react, chemically, very much alike; they carry some low-grade kaolin with magnesium silicate (hydrous,) and muscovite (potash mica.) No. 3 is typical conglomerate running high in silica; aluminum silicate found, and not tested for magnesia.

Rock

LOS ANGELES, Jan. 10.—Q.: Quantitative analysis. J. E. S.

A.: Qualitative tests only. The sample is quartzitic rock, in part pegmatyte (graphic granite.)

Altered Rocks

LOS ANGELES, Jan. 11.—Q.: Are there any indications of potash in this basaltic material? What kind of basalt does it seem to be? There is an unlimited amount of it near Los Angeles, and I believe it is a basin favorable as a depository for any minerals that may have been leached out of the rocks. J.

A.: All of the altered rocks are free from glass. The greenish-pink specimen is in part feldspathic: iron-magnesium silicates present. One of the specimens is altered diorite, and the remaining thumb specimen is, probably, in part diabase. The samples contain potash, but not available (water soluble) potash.

Free Gold Absent

LOS ANGELES, Jan. 11.—Q.: Sample No. 1 is from Riverside county near the Colorado River, and the ledge is ten feet wide. It can be traced for four miles and I would like to know if it contains any free gold, silver, or copper. What is the chance of the iron giving way to copper as you go down? No. 2 is from the San Bernardino Mountains near Arrowhead Springs; has it any value? Thanking you in advance,

"AN OLD SUBSCRIBER."

A.: Sample No. 1 is partly an altered iron ore; now somewhat on the order of "iron gossan" as known to the mining boys in the hills. Microscopical pyrite is sparingly present and that is a good sign if the sample was taken from the surface. There is not a trace of copper-iron sulphide in the rock. Just what might occur at depth "deponent saith not." Sample No. 2 is amphibole carrying traces of molybdenite and iron disulphide (pyrite.)

WEEKLY STOCK RANGE

The bureau of statistics of the Merchants' National Bank of Los Angeles issues the following table of the range of prices on the New York Stock Exchange for the week ending January 23, together with the net changes as compared with the close of the preceding week. (+Gain. —Loss.)

	Div. Rate	High	Low	Bid	Net change
Adams Express	6	107	103	103	—2
Adv. Rumley		17	16½	16¾	—¼
Ahumada Lead	30c	8½	7½	7¾	—⅜
Ajax Tire		10⅞	9¾	10	—¾
Alaska Juneau		1⅝	1⅜	1½	
Allied C. & Dye	4	117¾	112½	113½	+⅜
Allis-Chalmers	4	93	90⅜	92	+1

	Div. Rate	High	Low	Bid	Net change
Laclede Gas	8	160½	160½	158	—4
Lee Tire		12⅝	12⅜	12½	—½
Lehigh Valley	3.50	83	80	81½	—¾
Liggett & Myers	3.00	94	91½	94	+3
Lima Locomotive	4	66⅞	64	64½	—1½
Loew's Inc.	2.00	39⅝	37½	38	—1½
Loft Candy		7¾	7⅛	7⅛	
Loose W. Bis. Co.		133	130	132	+2
Lorillard Tob. Co.	3.00	37¾	36¾	37	+½
Louisiana Oil		17⅝	16½	17⅛	—⅜
Louisv. & Nashv.	6	136	127¾	130	—1¼
Mack Truck	6.00	148½	135¼	137½	—8¾
Macy R. H.		98¾	95½	97¼	—1¼
Magma Copper	3.00	42	40⅝	41½	—1¼
Mallinson Co.		24⅝	24⅛	24	—¼
Manati Sugar		45	44	43	+2

SHIPPING and Los Angeles Harbor NEWS

FIFTEEN SHIPS IN YARDS HERE

Activity Greatest in Last Several Years

Overhaul of Tank Steamer Coalinga Large Job

Building of Towing Barge Among Projects

Fifteen vessels of 30,000 net tons are at local ship yards today undergoing construction, overhaul or repairs. The work represents the greatest activity in shipbuilding at the local port in several years. The increase in the petroleum movement and augmentation of the intercoastal freight fleet, shipping men say, is responsible for the yard activity, due to be sustained for several months.

The largest overhaul job on the Pacific Coast, that of the Union Oil tank teamer Coalinga, at a cost of approximately $110,000 is expected to start today at the plant of the Bethlehem Shipbuilding Corporation. At the same yard overhaul and repairs are being made on the British tanker Chuky of the Chilean Exploitation Company, and upon completion of the Chuky her sister ship, the Toco, will go to the same yards for overhaul. The Toco is now en route from South America.

BUILDING OIL BARGE

The Bethlehem yards are also engaged in the construction of a 7000-barrel steel towing barge for the Richfield Oil Company, and in the conversion for case oil transportation of the Richfield's barge, Riocco I.

At the yards of the Los Angeles Shipbuilding and Dry Dock Corporation there are seven vessels undergoing overhaul or repairs. The liner Yale is undergoing her annual overhaul, and in addition is being extensively redecorated. She will be followed in the yards by her sister ship, the Harvard. Other vessels in the Los Angeles yards include the Standard transportation tanker Tamaha, overhaul and voyage repairs; tank steamer Olympic, overhaul and rebuilding; tank steamer Washtenaw, general hull and machinery overhaul; schooner Olympic, reconditioning; Don Lee's schooner-yacht Invader, general reconditioning, and Morgan-Adams's new schooner-yacht, Enchantress, rerigging and general overhaul.

TUGS NEARING COMPLETION

At the William Muller shipyards the new Diesel electric tugs being constructed for the local towing fleet of the Wilmington Transportation Company are nearing completion, as is the 106-foot schooner-yacht which Mr. Muller is building for W. L. Valentine after designs by William Gardener.

Work is expected to get under way soon at the Los Angeles yards on the 140-foot steel twin-screw Diesel yacht to be built for Don Lee.

FLEET TO OPERATE TO NITRATE FIELDS

Six steamers will hereafter be operated out of Los Angeles and other Pacific ports to the nitrate ports of the South American West Coast by W. R. Grace & Co., following its purchase from the Shipping Board of the steamers West Kasson and West Inskip.

Both of the new purchases were built at Los Angeles Harbor yards during the war-time construction period. They are sisterships of 8800 tons deadweight each, with a length of 410 feet, a beam of fifty-four feet, and a depth of twenty-seven feet. Both were built in 1919, the West Inskip at the plant of the Southwestern Shipbuilding Company, and the West Kasson at the plant of the Long Beach Shipbuilding Company.

W. R. Grace & Co. a year ago bought two other freighters now being operated in the West Coast trade from the Shipping Board and guaranteed to maintain its service for a period of five years. As a condition of the sale of the West Kasson and West Inskip, the company has extended this period to make the guaranty of service five years from date. A minimum of fourteen sailings annually is contemplated.

The United American liner Resolute, en route to Los Angeles from New York, on a tour of the world, with 400 passengers, is due at Havana today and will arrive here February 5. Arriving the same day will be the Cunard liner Laconia, carrying 500 travelers for Frank Clark on a world tour. Both ships will sail for the Orient February 6, after taking on approximately 100 passengers at this port.

The new motor tanker Louisa, built in British yards for German interests, is due at the port tomorrow, following her breakdown at sea and lengthy repairs at Fayal, Azores, en route. She will load out for Hamburg, according to Swayne & Hoyt, local agents. Another newly Dieselized tanker, the General Petroleum carrier Lio, is due on Tuesday from San Francisco. The Standard Oil Company of New Jersey has also announced the addition to its Los Angeles-Hamburg fleet of the tank steamer Niobe, now en route on her first visit to this port.

A dead whale has been sighted in Lat. 36:16:20 N., Long. 121:58:30 W., by Capt. Swicker of the American-Hawaiian steamer Ohioan, according to a report made to the United States Hydrographic office at San Francisco. Capt. Swicker reported the dead mammal as being about forty feet long and marked by the large number of sea gulls flying about it.

SHIPPING

PORT INDEX

OUTER HARBOR DISTRICT

Berth No.
30-35—Outer Harbor Dock and Wharf Company.
37—S. L. Kreider.
56—Municipal High Density Cotton Compress.
58—Mexican States Line (McCormick & McPherson.)
58-60—Ralph Steamship Line, Furness Line.
70-71—Pan-American Petroleum Company.

SAN PEDRO DISTRICT

73—Southern Pacific slip.
74-76—E. K. Wood Lumber Company.
81-82—Southern Pacific wharf, south of Fifth st.
86-87—Southern Pacific wharf, south of Fifth st.
88—First-street wharf.
90—Swayne & Hoyt, Inc., L. A. Dispatch Line.
94—Marine Engine Works.
95-96—Kerckhoff-Cuzner Mill & Lumber Company.
97-101—Standard Oil Company.

WEST BASIN DISTRICT

105—L. A. Lumber Products Company.
106-109—Los Angeles Shipbldg. & Dry Dock Co.
118-120—Associated Oil Company.
121-123—San Pedro Lumber Company.

WILMINGTON DISTRICT

150-151—Union Oil Company.
152-154—Pacific Steamship Company, Admiral Line, Panama-Pacific Line.
155-157—Los Angeles Steamship Company, United American Line.
158—Williams Line.
159-160—Struthers & Barry, Inc., Transmarine Corp.
167-168—Shell Company.
173—California Petroleum Corporation.
175-176—American-Hawaiian Steamship Company.
177-178—McCormick Steamship Company.
181—Municipal Oil Loading Wharf
184-185—Catalina Terminal.
187—C. J. Lehman, Vegetable Oil Company.
188—Panama Mail Steamship Company, Garland Line.
189-191—Norton, Lilly & Co.
194—Municipal Stockyard.
195-197—Charles R. McCormick Lumber Company.
198-199—L. W. Blinn Lumber Company.
200B-200H—Consolidated Lumber Company.
185—Julian Petroleum Corporation

TERMINAL ISLAND DISTRICT

214-217—Petroleum Export Company.
222-223—Hammond Lumber Company.
230A—Dollar Line.
230E—General Steamship Corporation.
232-233—Crescent Wharf and Warehouse Company.
232B-E—Luckenbach Steamship Co. (westbound.)
232H—Luckenbach Steamship Co. (eastbound.)
234—Hercules Oil Co.
236—Gilmore Oil Co.
235-240ABC—General Petroleum Corporation.
240-XYZ—Bethlehem Building Corp.

NAVAL VESSELS IN LOCAL PORT

UNITED STATES BATTLE FLEET
U.S.S. California (fleet flagship.)
BATTLESHIP DIVISIONS
Division Three
U.S.S. Pennsylvania (flagship.)
U.S.S. Arizona.
U.S.S. Oklahoma.
Division Four
U.S.S. Idaho, (temp. flagship.)
Division Five
U.S.S. West Virginia (flagship.)
U.S.S. Maryland.
U.S.S. New Mexico.
U.S.S. Tennessee.
U.S.S. West Virginia.
BASE FORCE, U. S. FLEET
U.S.S. Procyon (flagship.)
U.S.S. Algorma.
U.S.S. Cuyama.
U.S.S. Medusa.
U.S.S. Nitro.
U.S.S. Eagle No. 12.
TRAIN SQUADRON TWO
U.S.S. Pinola.
U.S.S. Tern.
U.S.S. SC-308.
Motor tug 99.
Water barge 38.
Oil barge 23.
Oil barge 24.
UNITED STATES COAST GUARD
U.S.S. Bear.
U.S.S. Pioneer.
U.S.S. Vaughan
U.S.S. CG-255, CG-257, CG-258, CG-259, CG-260 and CG-261.
UNITED STATES ARMY
U.S.A.T. Maj. Evan Thomas.
U.S.A.T. Lieut. Stanley L. Cochrane.

CARGO ARRIVALS AT THIS PORT

SUNDAY, JANUARY 24

Steamer WAHKEENA, Capt. Johansen, from Portland via San Diego, 1:30 a.m. Lumber for Charles R. McCormick Lumber Company.
Steamer EASTERN KNIGHT, Capt. Hutton, from New York, 1:20 a.m. General cargo for Columbia Pacific Shipping Company.
Tanker SOLANO, Capt. Boyd, from San Francisco, 1:45 a.m. To load oil for Associated Oil Company.
Steamer MARTHA BUEHNER, Capt. Johnstad, from San Diego, 2:25 a.m. Part cargo of lumber for California & Oregon Lumber Company.
Steamer FOREST KING, Capt. Vogeboer, from New York, 5 a.m. General cargo for Forest Line, Inc. C. G. Limecooley, local agent.
Tanker BYRON D. BENSON, Capt. Jones, from New York, 6 a.m. To load oil for Tidewater Oil Company. A. L. Jimenez, local agent.
Steamer ROBERT LUCKENBACH, Capt. Baerstad, from Boston, 6:33 a.m. General cargo for Luckenbach Line.
U.S.S. C. G. VAUGHAN, from sea, 9:25 a.m.
Steamer CENTRALIA, Capt. Johnson, from Eureka, 9:50 a.m. Lumber for Bayside Redwood Steamship Company.
Steamer HARVARD, Capt. Poulson, from San Francisco, 11 a.m. Passengers and freight for Los Angeles Steamship Company.
U.S. Eagle Boat 12, from sea, 1:50 p.m.
Dredge COL. P. S. MICHIE, from Portland, 2:50 p.m. To be used at Long Beach.
Steamer HANLEY, Capt. Brinker, from New York via San Diego, 3:15 p.m. General cargo for Arrowcoast Line. Norton, Lilly & Co., local agents.
Steamer MUNARES, Capt. Ulvested, from New York, 4:25 p.m. General cargo for Munson-McCormick Line. McCormick Steamship Company, local agents.
Steamer CATALINA, Capt. Morris, from Avalon, 5 p.m. Passengers and freight for Wilmington Transportation Company.
Steamer MYSTIC, Capt. Stevens, from Puget Sound, 5:15 p.m. General cargo for United American Line. Los Angeles Steamship Company, local agent.
Tanker SWIFT SCOUT, Capt. Mitchell, from Fall River, 7 p.m. To load oil for Swiftsure Oil Company.
Tanker CAPT. A. F. LUCAS, Capt. McCullough, from San Francisco, 7:35 p.m. To load oil for Standard Oil Company of California.

DUE TO ARRIVE
9 P.M. TO MIDNIGHT
Steamer GENERAL SMUTS, from Cuba. To call for bunkers.

DEPARTURES
SUNDAY, JANUARY 24
Tanker S. C. T. DODD, Capt. Ellis, for Richmond, 3:25 a.m. 67,610 barrels of oil for Standard Oil Company of California.
U.S. Eagle Boat 12, for sea, 6:30 a.m.
Steamer FINLAND, Capt. Roberts, for San Francisco, 7:40 a.m. Passengers and freight for Panama-Pacific Line. Pacific Steamship Company, local agents.
Steamer CATALINA, Capt. Morris, for Avalon, 10:30 a.m. Passengers, mail and freight for Wilmington Transportation Company.
U.S. Cable Ship EDGMOOR, for Balboa, 11 a.m.
Japanese steamer HAVANA MARU, Capt. Ozawa, for New York, 11:40 a.m. En route from Orient with general cargo for Osaka Shosen Kaisha. McCormick & MacPherson, local agents. Calling for bunkers only.
Steamer ADMIRAL DEWEY, Capt. Marquard, for Seattle, 11:45 a.m. Passengers and freight for Pacific Steamship Company.
Steamer WEST IVAN, Capt. Winnett, for Orient, 2:15 p.m. General cargo for American Far East Line. Struthers & Barry, local agents.
Steamer MARTHA BUEHNER, Capt. Johnstad, for Coos Bay, 3:25 p.m. To load lumber for California & Oregon Lumber Company.
Steamer HARVARD, Capt. Poulson, for San Diego, 3:25 p.m. Passengers and freight for Los Angeles Steamship Company.
Tanker SOLANO, Capt. Boyd, for Everett, Mass., 6:35 p.m. 69,155 barrels of oil for Associated Oil Company.
Steamer FOREST KING, Capt. Vogeboer, for Seattle, by way of San Francisco, 8 p.m. To load lumber for Forest Line, Inc.
Tanker BYRON D. BENSON, Capt. Jones, for New York, 8 p.m. 76,600 barrels of oil for Tidewater Oil Company.

DUE TO DEPART
9 P.M. TO MIDNIGHT
Steamer MYSTIC, Capt. Stevens, for New York. General cargo for United American Line. Call for bunkers.
Steamer ROBERT LUCKENBACH, Capt. Barrstad, for San Francisco. General cargo for Luckenbach Line.
Steamer STANLEY DOLLAR, Capt. Bulger, for Shanghai. General cargo for Dollar Line.

DUE TO ARRIVE
MONDAY, JANUARY 25
Steamer ADMIRAL EVANS, Capt. Borg, from Portland. Passengers and freight for Pacific Steamship Company.
Steamer HARVARD, Capt. Poulson, from San Diego. Passengers and freight for Los Angeles Steamship Company.
Steamer HUMBOLDT, Capt. Baughman, from San Francisco. Passengers and freight for White Flyer Line.
Mexican steamer CHIHUAHUA, Capt. Orduna, from Salina Cruz. Passengers and freight for Mexican States Lines. Williams, Dimond & Co., local agents.
Dutch steamer DINTELDYK, Capt. Heys, from San Francisco. Passengers and freight for Holland-American Line. C. J. Lehman, local agent.
Steamer ECUADOR, Capt. Hunter, from New York. Passengers and freight for Panama Mail Steamship Company.
Steamer NEWPORT, Capt. Dellegar, from San Francisco. Passengers and freight for Los Angeles Dispatch Line.
Steamer CATALINA, Capt. Morris, from Avalon. Passengers, mail and freight for Wilmington Transportation Company.
Steamer KANSAN, Capt. Cook, from San Francisco. General cargo for American-Hawaiian Line.
Steamer F. J. LUCKENBACH, Capt. Snow, from Galveston. General cargo for Luckenbach Line.
Norwegian steamer KALFARLI, from Bellingham. En route to Talara with general cargo and lumber. Calling for bunkers only.
Steamer EDNA, Capt. Hellesto, from San Francisco. General cargo for McCormick Steamship Company.
Tanker K. R. KINGSBURY, Capt. Thomsen, from Richmond. To load oil for Standard Oil Company of California.
Tanker SWIFTWIND, Capt. Coppedge, from Fall River. To load oil for Swiftsure Oil Company. McCormick & MacPherson, local agents.
Tanker PRISCILLA, from Philadelphia. To load oil for Salt Union Company, Ltd.
British tanker SAN FLORENTINO, Capt. Patterson, from Buenos Aires. To load oil for Eagle Oil Company.
Tanker LOS ANGELES, Capt. Carlson, from Martinez. To load oil for Union Oil Company.
Tanker UTACARBON, Capt. Fischer, from Balboa. To load oil for Union Oil Company.
Steamer GEORGE L. OLSON, Capt. Hansen, from Seattle. Lumber for Oliver J. Olson.

DUE TO DEPART
MONDAY, JANUARY 25
Steamer ADMIRAL EVANS, Capt. Borg, for San Diego. Passengers and freight for Pacific Steamship Company.
Mexican steamer CHIHUAHUA, Capt. Orduna, for San Francisco. Passengers and freight for Mexican States Lines. Williams, Dimond & Co., local agents.
Dutch steamer DINTELDYK, Capt. Heys, for United Kingdom. Passengers and freight for Holland-American Line. C. J. Lehman, local agent.
Steamer ECUADOR, Capt. Hunter, for San Francisco. Passengers and freight for Panama Mail Steamship Company.
Steamer CATALINA, Capt. Morris, for Avalon. Passengers, mail and freight for Wilmington Transportation Company.
British steamer GENERAL SMUTS, for San Francisco. En route from Cuba with general cargo for Oakwin Steamship Company, Ltd. Calling for bunkers only.
Steamer ADMIRAL SEBREE, Capt. Tibbets, for Seattle and Vancouver. General cargo for Pacific Steamship Company.
Steamer SUCARSECO, Capt. Donnelly, for San Francisco. General cargo for Transmarine Line.
Tanker BYRON D. BENSON, Capt. Jones, for New York. 76,629 barrels of oil for Tidewater Oil Company. A. L. Jimenez, local agent.
British tanker GYMERIC, Capt. Rader, for London. 57,579 barrels of oil for Bank Line Tank and Transport Company. John Marshall, local agent.
Tanker K. R. KINGSBURY, Capt. Thomsen, for Richmond. 76,231 barrels of oil for Standard Oil Company of California.
Tanker SWIFTWIND, Capt. Coppedge, for Fall River. 76,375 barrels of oil for Swiftsure Oil Company. McCormick & MacPherson, local agents.
Tanker LOS ANGELES, Capt. Carlson, for Martinez. 75,000 barrels of oil for Union Oil Company.
Steamer CATHERINE G. SUDDEN, Capt. Johnson, for Gray's Harbor. To load lumber for Sudden & Christiansen.
Steamer DAISY MATTHEWS, Capt. Wight, for Columbia River. To load lumber for S. S. Freeman Lumber Company. C. G. Limecooley, local agent.
Steamer DAISY GADSBY, Capt. Schultz, for Coos Bay. To load lumber for S. S. Freeman Lumber Company. C. G. Limecooley, local agent.
Steamer WAHKEENA, Capt. Johansen, for Columbia River. To load lumber for Charles R. McCormick Lumber Company.

PASSENGER SCHEDULE

ARRIVING
(Hours given below is docking time)
Jan. 25—Admiral Evans, Portland, 8 a.m.
Jan. 25—Harvard, San Diego, 2 p.m.
Jan. 25—Humboldt, San Francisco, 8 a.m.
Jan. 25—Chihuahua, Salina Cruz, 8 a.m.
Jan. 25—Dinteldyk, San Francisco, 8 a.m.
Jan. 25—Newport, San Francisco, 8 a.m.
Jan. 25—Catalina, Avalon, 6:30 p.m.
Jan. 26—Admiral Evans, San Diego, 10 p.m.
Jan. 26—Emma Alexander, Seattle, 4 p.m.
Jan. 26—Wilram, San Francisco, 8 a.m.
Jan. 26—Catalina, Avalon, 6:30 p.m.
Jan. 27—Harvard, San Francisco, 10 a.m.
Jan. 27—Rose City, Portland, 7 p.m.
Jan. 27—Catalina, Avalon, 6:30 p.m.

SAILING
Jan. 25—Admiral Evans, San Diego, 8 p.m.
Jan. 25—Chihuahua, San Francisco, 5 p.m.
Jan. 25—Dinteldyk, United Kingdom, 5 p.m.
Jan. 25—Ecuador, San Francisco, 5 p.m.
Jan. 25—Catalina, Avalon, 10 a.m.
Jan. 25—Humboldt, San Francisco, 5 p.m.
Jan. 26—Newport, San Francisco, 5 p.m.
Jan. 26—Wilram, Hamburg, 5 p.m.
Jan. 26—Catalina, Avalon, 10 a.m.
Jan. 27—Admiral Evans, Portland, 11 a.m.
Jan. 27—Yale, San Francisco, 4 p.m.
Jan. 27—Catalina, Avalon, 10 a.m.

VESSELS IN PORT

(See Port Index for Berth Locations.)

ACTIVE SHIPS

Passenger vessels:	
City of Los Angeles, steamer	156
Justin, steamer	50
Yale, steamer	107
Cargo vessels:	
Admiral Sebree, steamer	153
Daylight, barge	Long Beach
Col. P. S. Michie, dredge	Long Beach
Eastern Knight, steamer	157
Hanley, steamer	190
Huntress, motorship	41
Robert Luckenbach, steamer	232
Stanley Dollar, steamer	230
Sucarseco, steamer	158
Vaquero, motorship	182
Oil tankers:	
Byron D. Benson, steamer	119
Chuky, British steamer	241
Coalinga, steamer	241
Gymeric, British steamer	150
Olympic, steamer	107
Solana, steamer	240
Tamaha, British steamer	107
Washtenaw, steamer	107
Lumber carriers:	
Alvarado, steamer	198
Catherine G. Sudden, steamer	73-W
Cricket, steamer	73
Centralia, steamer	74
Daisy Mathews, steamer	198
Daisy Gadsby, steamer	198
Wahkeena, steamer	95
Florence Olson, steamer	195
Forest King, steamer	233
Hartwood, steamer	195
Quinault, steamer	58
ON SCHEDULE	
Catalina, steamer	183
PLEASURE CRAFT	
Black Swan, motor yacht	Anchor
Esmeral, motor yacht	Anchor
Fisherman, auxiliary schooner	93
Katoura II, auxiliary schooner	107
Sultana, steam yacht	Long Beach
MOTION-PICTURE CRAFT	
Bohemia, ship	Long Beach
Dauntless, schooner	Long Beach
Fay, schooner	Long Beach
Indiana, ship	Long Beach
L. J. Morse, ship	198
N. Castle, schooner	198
Sequoia, schooner	107
William G. Irwin, schooner	198
VESSELS LAID UP	
Avalon, steamer	184
Angel, motorship	Long Beach
Alejandro, Mexican steamer	202
Bergen, steamer	Long Beach
Cabrillo, steamer	184
El Abeto, steamer	105
El Cedro, steamer	105
El Checo, steamer	105
Hakadata, Pan. schooner	Long Beach
Hermosa, steamer	184
Katherine E., motorship	Anchor
Monfalcone, barkentine	Long Beach
Mohican, barge	184
Norwhal, ship	Long Beach
Walmea, steamer	Anchor

COAST AND GEODETIC SURVEY TIDES FOR JANUARY, 1926

Los Angeles Harbor

HIGH WATER

Day.	Time.	Height.	Time.	Height.
25	6:29	6.1	8:39	4.0
26	7:08	6.2	9:19	4.1
27	7:46	6.3	9:54	4.1
28	8:43	6.2	10:05	4.1
29	9:14	6.1	10:31	4.2
30	9:44	5.9	10:59	4.2
31	10:13	5.6	11:29	4.3

LOW WATER

Day.	Time.	Height.	Time.	Height.
25	0:55	2.2	3:23	—0.4
26	1:35	2.2	3:62	—0.5
27	2:12	2.1	3:26	—0.6
28	2:51	2.1	4:09	—0.4
29	3:31	2.0	4:37	—0.4
30	4:01	2.0	4:33	—0.1
31	4:14	1.9	5:37	0.3

SUN AND MOON

Day.	Sunrise.	Sunset.	Moonrise.	Moonset.
25	7:09	5:31	2:47	4:27
26	7:09	5:32	3:36	5:19
27	7:08	5:33	4:37	6:07
28	7:07	5:34	5:31	6:50
29	7:06	5:35	6:16	7:29
30	7:06	5:36	7:19	8:05
31	7:05	5:37	8:05	8:38

ARRIVALS AND CLEARANCES AT WORLD'S PORTS

[BY A. P. NIGHT WIRE]

SAN FRANCISCO, Jan. 24.—Arrived: Westport, 3:50 a.m., Crescent City; Horace X. Baxter, 7:20 a.m., Seattle; E. D. Kingsley, 8:10 a.m., Seattle; Emma Alexander, 10 a.m., Seattle, via Victoria; Svea, 11:25 a.m., Aberdeen; Robert Dollar, 11:30 a.m., Baltimore, via Balboa and Los Angeles; Richfield, 11:50 a.m., Los Angeles; Oklahoma, 12:30 p.m., Antwerp, via Los Angeles; Rose City, 1:25 p.m., Portland.

Departed: Humaconna, 12:20 p.m., Astoria; Douglas, 12:25 p.m., Astoria; Willamette, 12:40 a.m., Astoria; Glymont, 3 a.m., Los Angeles.

SEATTLE, Jan. 24.—Arrived: Admiral Schley, 7 p.m., Bellingham; motorship Charlie Watson, 1:30 p.m., Richmond; Kewanee, 12:45 p.m., Avon; Protesilaus, 10 a.m., Kilmore, 3 a.m., Tacoma; Norlina, 8 a.m., San Francisco.

Departed: Stockton, 7 p.m., Los Angeles; Jeptha, 1:30 p.m., Hawaiian, 4:30 a.m., Yosemite, 11:45 a.m., Tacoma; Arabia Maru, 10 a.m., Kobe; Vinita, 8:30 a.m., Unden, 7:20 a.m., Bellingham; Andrea F. Luckenbach, 6:15 a.m., San Francisco.

SEWARD (Alaska) Jan. 24.—Departed: Northwestern, 6 a.m., southbound.

SAN DIEGO, Jan. 24.—Arrived: San Diego, Los Angeles, 6 p.m., Maine, New York, 5 p.m., Harvard, San Francisco, 8 p.m.

Departed: Hanley, San Francisco, 5 a.m.

PORTLAND (Or.) Jan. 24.—Arrived: Brookings, 9 p.m., Tiverton, 6:20 p.m., San Francisco.

Departed: Curacao, 1:40 a.m., San Francisco and Los Angeles; El Segundo, 10 a.m., Gray's Harbor.

TACOMA, Jan. 24.—Arrived: Steamer Lochmonar, London, 7:30 a.m.; steamer Hawaiian, Boston, 7:30 a.m.; Mogul, British Columbia, 8 a.m.; Chile, Copenhagen, 2:30 p.m.; Jeptha, Seattle, 4:30 p.m.

Departed: Jacox, Los Angeles, 7:30 p.m.

CRISTOBAL, Jan. 23.—Arrived: Bidwell, Los Angeles; W. S. Rheem, San Francisco; Halo, New York for Los Angeles.

Departed: W. C. Teagle, from Los Angeles; (New York) Norman Monarch (from Victoria for New York); Texan (from Portland and San Francisco for New York); Epswich (from Victoria for New York); Hegira (from Everett for Baltimore).

ARRIVED

GIBRALTAR, Jan. 24.—Franconia, New York.
HAVANA, Jan. 24.—Laconia, New York.
NEW YORK, Jan. 24.—Reliance, Havana.

DEPARTED

QUEENSTOWN, Jan. 24.—Alaunia, New York.
LIVERPOOL, Jan. 23.—Baltic, New York.
NEW YORK, Jan. 24.—Classens, San Francisco; Sudbury, San Francisco; Frost, Seattle.

RADIO REPORT

The Radio Corporation of America in co-operation with the United States Public Health Service and the Seamen's Institute will receive requests for medical and surgical service from ships at sea through the KSE station at Los Angeles Harbor.

[BY RADIO CORPORATION OF AMERICA.]

WILMINGTON STATION

Noon, January 23

PAULSBORO, Los Angeles for Philadelphia, 1860 miles northwest of Balboa.
SYLVAN ARROW, Los Angeles for New York, 1215 miles northwest of Balboa.
DOROTHY LUCKENBACH, Los Angeles for Baltimore, 883 miles northwest of Balboa.
GEORGE W. BARNES, Los Angeles for Baltimore, 768 miles northwest of Balboa.
VISTULA, Los Angeles for Antwerp, 688 miles northwest of Balboa.
AGWIBAY, Los Angeles for New York, 780 miles northwest of Balboa.
VICTOLITE, Los Angeles for Halifax, 1813 miles south of Los Angeles.
MOERDYK, Los Angeles for Colon, left Acajutla.
ORINOCO, Los Angeles for New York, 230 miles northwest of Balboa.
JULIA LUCKENBACH, New York for Los Angeles, 619 miles northwest Balboa.
LENA LUCKENBACH, Los Angeles for Galveston, 358 miles from Galveston.
H. C. FOLGER, Los Angeles for Philadelphia, 615 miles northwest of Colon.
HEFFRON, Honolulu for Balboa, 1723 miles from Balboa.
BOHEMIAN CLUB, Los Angeles for Philadelphia, 1180 miles from Balboa.
SANTA INEZ, towing ROSE MAHONEY, Seattle to Miami, 315 miles south of Hatteras.
FRANKLIN K. LANE, bound for Portland, Me., 315 miles south of Hatteras.
CHARLES H. CRAMP, San Francisco for Boston, 1651 miles south of San Francisco.

8 P. M., January 23

SANDUSTIN, Belfast for Los Angeles, passed Cape San Lucas.
MONTEBELLO, Oleum for Vancouver, 228 miles south of Vancouver.
GENERAL SMUTS, Cuba for Los Angeles, 320 miles south of Los Angeles at 10 p.m.
WEST NILUS, San Francisco for Bahia Blanca, 1362 miles south of San Francisco.
R. J. HANNA, Los Angeles for Sydney, 735 miles from Los Angeles.
BROAD ARROW, Balboa for Los Angeles, 390 miles south of Los Angeles.
SAN PATRICIO, Los Angeles for London, 370 miles south of Los Angeles.
SAN ROSENDO, Balboa for Los Angeles, 474 miles south of Los Angeles.
DREDGE MIAMI, Los Angeles for Miami, 273 miles south of Los Angeles.
RADIANT, Balboa for Los Angeles, 2690 miles south of Los Angeles.
CITY OF SAN FRANCISCO, Balboa for San Francisco, 3005 miles south of San Francisco.
D. G. SCOFIELD, Iquique for Los Angeles, 2233 miles south of Los Angeles.
H. M. STOREY, Los Angeles for New York, 580 miles northwest of Balboa.
DINTELDYK, San Francisco for Los Angeles, leaving San Francisco at 5 p.m.
MAHUKONA, Eureka for Port Angeles, 130 miles from Port Angeles.
HENRY S. GROVE, New York for San Francisco, 1143 miles south of San Francisco.

Noon, January 24

SWIFT SCOUT, Balboa for Los Angeles, 80 miles south of Los Angeles.
MYSTIC, Everett for Los Angeles, 50 miles from Los Angeles.
SWIFT WIND, Balboa for Los Angeles, 190 miles south of Los Angeles.
MUNAIRES, Balboa for Los Angeles, 80 miles south of Los Angeles.
W. E. HUTTON, Balboa for Los Angeles, 431 miles south of Los Angeles.
W. R. CHAMBERLIN, JR., Balboa for Los Angeles, 450 miles south of Los Angeles.
DELAWARE SUN, Balboa for Los Angeles, 420 miles south of Los Angeles.
F. J. LUCKENBACH, Balboa for Los Angeles, 420 miles south of Los Angeles.
MONTGOMERY, Los Angeles for Balboa, 155 miles south of San Diego.
SAMUEL Q. BROWN, Los Angeles for Balboa, 465 miles south of Los Angeles.

8 P. M., January 24

R. J. HANNA, Los Angeles for Sydney, 1013 miles from Los Angeles.
G. AASTERDYK, Los Angeles for San Francisco, 250 miles northwest of Los Angeles.
K. R. KINGSBURY, Richmond for Los Angeles, 241 miles from Los Angeles.

SAN FRANCISCO STATION

8 p.m., January 23

TANKEE ARROW, Wuhu for San Francisco, 1689 miles west of San Francisco.
INDIA ARROW, Tsingtao for San Francisco, 2100 miles west of San Francisco.
MAKIKI, Kahului for San Francisco, 1363 miles from San Francisco.
MAKAWELI, left Hilo for Honolulu, 12:25 p.m.
LEVANT ARROW, Los Angeles for Cebu, 2483 miles west of Los Angeles.
EASTERN PRINCE, Panama for Japan, 1815 miles from Yokohama.
LURLINE, Seattle for Honolulu, 1773 miles from Seattle.
SALINA, Los Angeles for Manila, 2588 miles west of Los Angeles.
TAHCHEE, Hongkong for San Francisco, 1510 miles from San Francisco.
STANDARD ARROW, Hongkong for San Francisco, 2692 miles east of Hongkong.
PRESIDENT GARFIELD, left Honolulu for Kobe, 9 p.m.
WEST NIGER, Portland for Yokohama, 1397 miles from Columbia River.
WILHELMINA, left Kahului for Honolulu, 10 p.m.
CAMBRAI, San Francisco for New York, 1207 miles from San Francisco.
MAUI, Honolulu for San Francisco, 855 miles from San Francisco.
STEEL MAKER, New York for Japan, 1069 miles west of Los Angeles.
PRESIDENT McKINLEY, Seattle for Yokohama, 474 miles from Seattle.
CHARLES CRAMP, San Francisco for Boston, 1651 miles from San Francisco.
CANADIAN ROVER, Los Angeles for San Francisco, 160 miles from San Francisco.
MATSONIA, San Francisco for Honolulu, 1198 miles from San Francisco.
ANNIE JOHNSON, San Francisco for Vancouver, 95 miles from Cape Flattery.
MAKENA, Kahului for San Francisco, 611 miles from San Francisco.
VICTORIOUS, Galveston for Honolulu, 3116 miles from Balboa.
W. E. HUTTON, Philadelphia for Los Angeles, 492 miles from Los Angeles.
DELAWARE SUN, Philadelphia for Los Angeles, 480 miles from Los Angeles.
CANADIAN OBSERVER, Astoria for Los Angeles, 313 miles from Los Angeles.

8 p.m., January 24

MAKENA, Kahului for San Francisco, 413 miles from San Francisco.
MATSONIA, San Francisco for Honolulu, 1394 miles from San Francisco.
ENTERPRISE, San Francisco for Hana, 1433 miles from San Francisco.
JAMES R. DUKE, Balboa for Los Angeles, 314 miles from Los Angeles.
PAUL SHOUP, Balboa for Los Angeles, 1033 miles from Los Angeles.
ATLANTIC SUN, Balboa for Los Angeles, 1116 miles south San Francisco.
CANADIAN IMPORTER, San Francisco for Seattle, 387 miles from Seattle.
GAASTERDYK, Los Angeles for San Francisco, 90 miles from San Francisco.
SUBOATCO, Los Angeles for San Francisco, 235 miles from San Francisco.
MAKENA, Kahului for San Francisco, 413 miles from San Francisco.
R. J. HANNA, Los Angeles for Sydney, 1013 miles from Los Angeles.
K. R. KINGSBURY, Richmond for Los Angeles, 241 miles from Los Angeles.
CITY OF PANAMA, Mazatlan for San Francisco, 90 miles from San Francisco.
HENRY S. GROVE, New York for San Francisco, 839 miles from San Francisco.
ARSA, Tacoma for San Francisco, arriving San Francisco.
CHARLES H. CRAMP, San Francisco for Boston, 1936 miles from San Francisco.
KALFARLI, Bellingham for Los Angeles, 297 miles from Los Angeles.
EDNA, San Francisco for Wilmington, 119 miles from Wilmington.
DODD, Los Angeles for Richmond, 190 miles from Richmond.
POMONA, Everett for Balboa, 2323 miles from Balboa.
PRESIDENT TAFT, San Francisco for Honolulu, 414 miles from San Francisco.
CENTAURUS, San Francisco for Seattle, 80 miles from San Francisco.
TECUMSEH, San Francisco for Japan, 375 miles west of San Francisco.
GEORGE ALLEN, Gray's Harbor for Los Angeles, 400 miles from Los Angeles.
CORVUS, Los Angeles for San Francisco, 183 miles from San Francisco.

[BY FEDERAL TELEGRAPH]

The Federal Telegraph Company, in co-operation with the Los Angeles Receiving Hospital staff, will receive requests for medical and surgical services from ship crews from vessels at sea through KOK station at Los Angeles without charge.

LOS ANGELES STATION

Noon, January 23

PRISCILLA, Philadelphia for Los Angeles, 480 miles south of Los Angeles.
ALGONQUIN, Los Angeles for Balboa, 1391 miles south of Los Angeles.
J. R. GORDON, Portland for New York, 2270 miles south of Columbia River.
FOLDENFJORD, Curacao for Los Angeles, 1323 miles north of Balboa.
VARANGER, Los Angeles for Buenos Aires, 2100 miles south of Los Angeles.
SWIFTWIND, Fall River for Los Angeles, 453 miles south of Los Angeles.
LONDON SHIPPER, San Francisco for London, 1323 miles south of San Francisco.

8 p.m., January 23

IOWA, Los Angeles for Champerico, 560 miles south of Los Angeles.
UTACARBON, Balboa for Los Angeles, 440 miles south of Los Angeles.
SAN ROSENDO, Los Angeles for London, 980 miles south of Los Angeles.
M. H. WHITTIER, Los Angeles for Baltimore, 1063 miles south of Los Angeles.
CANADIAN SEIGNEUR, Victoria for Key West, 972 miles south of Cape Flattery.
SHREVEPORT, Los Angeles for Boston, 1360 miles north of Balboa.
CAMBRAI, San Francisco for New York, 1297 miles south of San Francisco.

8 a.m., January 23

SAN GREGORIO, bound for Los Angeles, 370 miles south of Los Angeles.
SAN DUNSTAND, bound for Los Angeles, 930 miles south of Los Angeles.

Noon, January 24

TORVANGER, Balboa for Los Angeles, 1270 miles south of Los Angeles.
AQUAPOND, Port San Luis for Wellington, 435 miles west of Port San Luis.
SIDNEY M. HAUPTMAN, Los Angeles for Philadelphia, 740 miles south of Los Angeles.

8 p.m., January 24

ADMIRAL DEWEY, Los Angeles for San Francisco, 248 miles south of San Francisco.
GEORGE L. OLSON, Seattle for Los Angeles, 85 miles north of Los Angeles.
ADMIRAL EVANS, San Francisco for Los Angeles, 117 miles north of Los Angeles.
PAUL SHOUP, Baltimore for Los Angeles, 1032 miles south of Los Angeles.
TANANA, New Orleans for Los Angeles, 700 miles south of Los Angeles.
UTACARBON, Balboa for Los Angeles, 130 miles south of Los Angeles.
HUMBOLT, San Francisco for Los Angeles, 22 miles north of Santa Barbara.
DUNGENEFF, Vancouver for Balboa, 40 miles north of Los Angeles.
ELYMONT, San Francisco for Los Angeles, 215 miles north of Los Angeles.
DEPERE, Los Angeles for Balboa, 717 miles south of Los Angeles.
WEST KEATS, Los Angeles for New York, 893 miles south of Los Angeles.
SAN ROSENDO, Los Angeles for London, 1290 miles south of Los Angeles.
CATHWOOD, Oleum for Honolulu, 1154 miles east of Honolulu.
IOWA, Los Angeles for Champerico, 746 miles south of Los Angeles.

SAN FRANCISCO STATION

8 p.m., January 23

REMUS, Seattle for Gray's Harbor, 60 miles from Seattle.
HALLFRIED, Honolulu for San Francisco, 1175 miles west of San Francisco.
MAUNAWILI, San Francisco for Honolulu, 342 miles from San Francisco.
FRANK G. DRUM, Port Costa for Honolulu, 1930 miles from Port Costa.
MAUNALEI, Honolulu for San Francisco, 1021 miles from Honolulu.
VENTURA, San Francisco for Sydney, 3065 miles from San Francisco.
SONOMA, Sydney for San Francisco, 5210 miles from San Francisco.
PRESIDENT PIERCE, San Francisco for Yokohama, 2754 miles west of Honolulu.
ALYNBANK, Iloc for Los Angeles, 2450 miles from Los Angeles.
SANTA MARIA, Los Angeles for Antofagasta, 1607 miles from Antofagasta.
DILWORTH, Cebu for Portland, 2230 miles from Cebu.
PAWLET, Los Angeles for Yokohama, 1403 miles from Los Angeles.
HAROLD DOLLAR, Karatsu for San Francisco, 1090 miles from San Francisco.
WEST CAROMA, Kobe for Shanghai, 85 miles from Kobe.

8 a.m., January 24

SOLANA, Los Angeles for Boston, 19 miles south of Los Angeles.
LIO, Portland for Los Angeles, 435 miles from Portland.
FRANK H. BUCK, Ventura for Amoras, 135 miles from Ventura.
ELDORADO, Portland for San Francisco, 280 miles from San Francisco.
MARGARET DOLLAR, Seattle for San Francisco, 240 miles from San Francisco.
ECUADOR, New York for San Francisco, 800 miles south of San Francisco.
MULTNOMAH, Los Angeles for San Francisco, 127 miles from San Francisco.
SAN JUAN, Los Angeles for San Francisco, 140 miles south of San Francisco.
AVALON, San Francisco for Willapa Harbor, 185 miles south of Willapa Harbor.
COOS BAY, Coos Bay for Los Angeles, 820 miles from Los Angeles.
DAVID C. MEYER, Portland for Los Angeles, 310 miles from Los Angeles.
VENEZUELA, San Francisco for New York, 1900 miles south of San Francisco.
J. A. BOSTWICK, Baton Rouge for Baltimore, 84 miles west of San Key, noon.
MOJAVE, Los Angeles for Baltimore, 940 miles north of Colon.
LIEBRE, Los Angeles for Philadelphia, 900 miles from Colon.
HUMACONNA, San Francisco for Seattle, 720 miles from Seattle.
YORBA LINDA, Los Angeles for Baltimore, 800 miles north of Colon.
LA PURISIMA, Seattle for San Luis, 870 miles from San Luis.
TULSAGAS, Long Beach for Seattle, 804 miles from Long Beach.
LOS ALAMOS, Los Angeles for Seattle, 420 miles from Los Angeles.
EMIDIO, Los Angeles for San Francisco, 190 miles from San Francisco.
FRANK LYNCH, Portland for Los Angeles, 250 miles south of Columbia River.
ADMIRAL FISKE, Los Angeles for San Francisco, 18 miles south of San Francisco.
ADMIRAL PEARY, San Francisco for Seattle, 145 miles from Seattle.
STOCKTON, Seattle for Los Angeles, 60 miles from Seattle.
ADMIRAL EVANS, San Francisco for Los Angeles, 117 miles north of Los Angeles.
NEWPORT, at Santa Barbara.
BETTY MAERSK, Miami for Vancouver, 623 miles south of Vancouver, noon.
HALLFRIED, Honolulu for San Francisco, 908 miles west of San Francisco.
ADMIRAL FARRAGUT, left Astoria for Portland, 7:30 p.m.
PRESIDENT WILSON, Yokohama for San Francisco, 962 miles west of San Francisco.
TAHCHEE, Hongkong for San Francisco, 1275 miles west of San Francisco.
ODUNA, Gray's Harbor for Los Angeles, 94 miles from Gray's Harbor.

News of Ships and Sailings at Pacific Ports

[BY A. P. NIGHT WIRE]

SAN FRANCISCO, Jan. 24.—With the acquirement of two tank steamers last week, arrangements are nearly completed by the Julian Petroleum Corporation for the establishment of new oil trade between San Francisco, Los Angeles and San Diego, it was learned today.

The Panama Mail liner City of Panama is scheduled to arrive in port early tomorrow from Panama, Central American and Mexican ports, with a capacity list of passengers and a large cargo of freight.

The Matson liner Manoa is scheduled to sail for Honolulu, Wednesday, with a capacity list of passengers and freight. Among the passengers is John Ryan, the Matson Line's statistical expert, who is en route to join the staff of the Inter-Island Steam Navigation Company.

The Dollar liner President Wilson is the only trans-Pacific liner scheduled to arrive at this port this week. She is due from Manila via ports Wednesday, with about 450 passengers in all classes.

SEATTLE, Jan. 24.—Advices received here tonight stated that the Nippon Yusen Kaisha motorship Atago Maru will arrive here tomorrow with 2950 bales of silk and a large consignment of general cargo. The liner Shidzuoka Maru is due February 3, next, with a valuable cargo, including 2500 bales of silk.

The new Swedish motorship Annie Johnson will arrive here Thursday with general cargo from North European ports. W. R. Grace & Co., Pacific Coast agents for the Johnson Line announced today.

The British steamship Buchanness, under charter to W. L. Comyn & Co., is due in Seattle February 3, next. Before coming to Puget Sound from San Francisco, it will stop at Eureka for 1,000,000 feet of redwood lumber, the entire cargo being loaded for Melbourne. A full cargo of lumber for Sydney will be loaded on the Norwegian motorship Nordhe at Gray's Harbor February 5, next, and at Bellingham February 10. The Japanese steamship Kenzie Maru, also under charter to Comyn, is loading grain at Vancouver, B. C., for the Orient.

The Norwegian steamship Pollana, operating in the West Coast of South America for the General Steamship Corporation, is to shift from Tacoma to Seattle Wednesday. A new service from North Pacific ports to the East Coast of South America will be inaugurated by the steamship Lofanger about February 15, next, it was announced. The Norwegian steamship Bragone arriving here February 5 to load for points west on the West Coast of South America, will also enter the new route.

Following the Unden in the Australia service, the General Steamship Corporation will have the Swedish motorship Hallfried on Puget Sound February 2, next. It will sail directly to Australia.

The Hatlelia, arriving February 5, will proceed via a return call at San Francisco.

Bringing cargo from Central American coffee ports, as well as from Northern European, the British steamship Yokohama, operating in the North European service of the Compagnie Generale Transatlantique, is listed to call at Seattle, February 3, next.

TACOMA, Jan. 24.—To load box shooks, doors, lumber and canned goods for Copenhagen, the Danish motorship Chile berthed this afternoon.

Another big carrier which arrived today is the Lochmonar, Royal Mail steam packet liner, which is scheduled to load doors and box shooks for London. The Hawaiian, American Hawaiian Line freighter, arrived early this morning to discharge general freight from Boston. She will load doors, flour, cross arms and other miscellaneous freight for East Coast ports.

With ore from British Columbia, for shipment to California, the Mogul arrived early this morning. Later the vessel shifted to the coal bunkers.

The Pilgana, General Steamship Corporation freighter, which has been discharging South American ore since her arrival at the smelter last week, is scheduled to sail for Antofagasta, Chile, tomorrow. Carrying 2200 tons of Alaskan ore, the Alaska arrived at the smelter last evening from Seward.

After loading 600,000 lath, the Munsomo this afternoon started stowing a large cargo of lumber for Jacksonville.

Another cargo of Florida lumber is being stowed by the Jeptha, Alaska steamship company freighter now under charter to the Skinner & Eddy Corporation, which arrived this afternoon.

PORTLAND, Jan. 24.—Wheat exports for the first three weeks of January, amounting to 1,381,343 bushels, valued at $2,028,139, were more than had been exported from Portland during the first eight months of 1925, says a statement issued by the Port of Portland Traffic Department. Wheat exports from Portland for 1925 amounted to 7,232,402 bushels, compared with 20,060,000 bushels the year previous.

Flour shipments the first three weeks of January were 30,106 barrels, valued at $186,713. While not as large as in January, 1925, they show an increase over December, 1925.

Canned goods, prunes and apples were active in cargo loaded the early part of this month, and the volume should compare favorably with corresponding months. Going in canned goods exported in 1925 over 1924 may be repeated in 1926 from the outlook at present.

Following a lengthy absence from the local waters, the motorship Boobyalla arrived from California to load for the return in the freight service of the Admiral Line. The steamer Curacao was dispatched last night for the South in the same fleet.

Having worked a parcel of lumber at Vancouver, Wash., for the East Coast, the steamer Lancaster proceeded to Longview to take on more lumber.

SUFFERS FATAL INJURIES

[EXCLUSIVE DISPATCH]

PHOENIX, Jan. 24.—Victor Pyle, 35 years of age, employed by a trucking company, fell from the top of a load of cotton bales under the wheels of a trailer, sustaining injuries from which he died in the hospital within an hour of the time of the accident.

WHAT'S DOING TODAY

Los Angeles City Club open forum meeting, clubhouse, 833 Spring street, evening. Burdette Moody will speak on "Secretary Work and the Colorado."

Woman's City Club meeting, 940 South Figueroa street, 12:45 p.m. Paul Harvey will speak on "America's Foreign Policy."

Electric Club luncheon meeting, Biltmore, noon.

Pacific States Butter and Egg Convention, Biltmore, all day.

Lions' Club dinner meeting, Biltmore, 7 p.m.

Merchants' and Manufacturers' Association dinner, Biltmore, evening.

Widows' Protective League card party, Hotel Rosslyn, afternoon.

MacDowell Club "Writers' Night" program, clubhouse, 462 North Western avenue, evening. Linton Davies will speak.

Quentin Roosevelt Chapter No. 5, Disabled Veterans of the World War, and the American War Mothers' joint meeting and program, 1770 South One Hundred and Third avenue, Sawtelle, evening.

Southwest Museum exhibit, Marmion Way and Avenue 46, afternoon.

Los Angeles Museum exhibit, Exposition Park, 10 a.m. to 4 p.m.

Free permanent California exhibit, scenic motion pictures, State Exposition Building, Exposition Park, 10 a.m. to 5 p.m.

Illustrated lectures, scenic motion pictures, Chamber of Commerce, 10 a.m. to 4:15 p.m.

State Societies

Alaska-Yukon Society program and dance, 246 South Hill street, evening.

Motion Pictures

Alhambra, 731 South Hill—"Soul Mates."

Criterion, Grand and Seventh—"The First Year."

Figueroa, Figueroa at Santa Barbara—"Paint and Powder."

Forum, Pico at Norton—"Steel Preferred."

Grauman's Egyptian, 6708 Hollywood—"The Big Parade."

Grauman's Metropolitan, Sixth and Hill—"Mannequin."

Grauman's Million Dollar, Third and Broadway—"The Merry Widow."

Grauman's Rialto, 812 South Broadway—"That Royle Girl."

Loew's State, Seventh and Broadway—"Dance Madness."

Tally's Broadway, 826 South Broadway—"Braveheart."

West Coast Boulevard, Washington and Vermont—"The Beautiful City."

West Coast Uptown, Tenth and Western—"Irish Luck."

Stage

Biltmore, Sixth and Olive—"The Student Prince."

Egan Theater, Pico and Figueroa—"White Collars."

Majestic, 845 South Broadway—"Weak Sisters."

Mason, 127 South Broadway—"The Gorilla."

Morosco, 744 South Broadway—"Kiki."

Orange Grove, 730 South Grand—"The Fall Guy."

Playhouse, 840 South Figueroa—"The Love Call."

Varieties

Burbank, Sixth and Main—Lee Bud Harrison.

Hillstreet, Eighth and Hill—McKay and Ardine.

Hippodrome, Main and Fourth—"Easy Money."

Orpheum, 630 South Broadway—Hackett and Delnae.

Pantages, Seventh and Hill—Vaudeville.

BULLS GIVE WAY AFTER RISE FAILS

Cotton Forecast More Than 15,600,000 Bales of Ginnings Up to 15th Inst.

[EXCLUSIVE DISPATCH]

NEW YORK, Jan. 24.—The market continued the strong position it showed throughout last week in Monday's trading by making a further advance of about 10 points for the general contract list, but after that rise had failed to developed a sufficient amount of new trade or outside buying to carry the improvement forward further bullish activity ceased and later gave way to profit-taking and fresh speculative selling by the bear-trading element.

Forecasts ranging more than 15,600,000 bales of cotton ginned to the 15th inst. in estimates made here and at Memphis, thereby suggesting the season's crop to be as large as 16,000,000 bales without linters, had a good deal to do with the reactionary trend the market has been showing the last few days.

Prices have made an extreme decline of between 42 and 56 points from the high of Monday to late yesterday afternoon's lowest, the extremes being: March, 20.59 and 20.03 cents; May, 20 and 19.50 cents; July, 19.30 and 18.88 cents. Closing prices yesterday were only a few points above the week's lowest.

Trading was fairly active at times, but most of it was confined to switching by some trade interests from a recent bullish position on the near months to the late deliveries.

A good deal of this was influenced by the statement issued by the Department of Agriculture—there will be a greater menace of boll weevil to the new crop from the discovery of a much greater hibernation of boll weevil this winter in some sections than for the last two years.

If this should develop and the acreage for the new crop is cut as much as 10 to 15 per cent, against the 25 to 30 per cent planned by the American Cotton Association's campaign, there would be no probability of the new season's crop coming anywhere near the equal of the past season's bumper yield.

That would lead to a considerable narrowing of the present wide difference of 2 cents a pound or $10 a bale between March contracts and October of the new crop in current prices and over 1½ cents between May and next December contracts.

BUSINESS BREVITIES.

[Advertising]

The Times Branch office, 621 South Spring street. Advertisements and subscriptions taken. Telephone MEtropolitan 0700.

ALL OBSERVE THRIFT WEEK

Tulare County Students to Study Saving

Noted Traveler Gives Talk to Home Folk

Poolroom Proprietors Put Under Bond

VISALIA, Jan. 24.—As a unit, Tulare county heartily joined in the celebration of National Thrift Week, according to word received here at the county Y.M.C.A. headquarters, sponsoring the event. Several thousand school children have received valuable information concerning "wise handling of time and money," by fashioning posters, writing essays, hearing short talks and making visits to banks and other institutions of the county.

Service, commercial, social and civic organizations, schools and churches have devoted their programs to the subject of "thrift" this week. Newspapers carried special advertising, with feature stories and editorials as a reminder of the importance of "thrift." Porterville featured a huge illuminated monument in the business district, which attracted considerable attention night and day. H. C. Carr, Porterville banker and county chairman, declares co-operation to have been general throughout the county. Special stress has been given to the paying of bills.

ARREST POOL MEN

PORTERVILLE, Jan. 24.—Jim Barr and Steve Summers of "Jim & Steve's Pool Hall," were released on $300 cash bail when arraigned before Judge W. B. Haines on a charge of permitting minors to frequent their place of business. They will plead their cases Monday.

Six local youths, said to have been between 17 and 20 years of age, were arrested recently in the pool hall and given suspended sentences of $25, with a warning to keep away from such establishments for a year's time or pay the penalty.

POSTPONES VISIT

PORTERVILLE, Jan. 24.—Anticipated visit of Frank Dayton, District Deputy of the Elks' Lodge, to Porterville this week was postponed owing to a death in his family. The local lodge is now preparing for his arrival here on the 29th inst. At this meeting of the lodge plans were also made for the annual "Old Friends' Party," given for pioneers and other aged people of the community. H. L. Morrison, chairman, will select his committeemen at an early date.

ADULT NIGHT SCHOOL

TULARE, Jan. 24.—Registration for the spring term of adult night school at Tulare Union High School will start Tuesday evening, the 26th inst. Subjects to be studied in the six weeks' course are automotive electrical equipment, art crafts, bookkeeping, typewriting, current legislation, social and political history, guidance of youth, arithmetic and English.

Number and size of classes will depend upon enrollment, which is expected to equal that of the fall term for night work.

MASONS INSTALL OFFICERS

DINUBA, Jan. 24.—O. F. Haun, retiring Master, acted as master of ceremonics, and Dr. C. A. Tillotson acted as installing officer in an impressive installation at which officers for the Dinuba Masonic Lodge were seated for the coming year. R. J. McDonald was installed as Master; Claude Smallin, Senior Warden; Fred Robinson, Junior Warden; Karl R. Lewis, Treasurer; Henry W. Ensign, Secretary; F. R. Thorne, chaplain; Tracy Rose, Senior Deacon; Hugh Weddle, Marshal; Verne Stockholm, Senior Steward; Ralph Miller, Junior Steward.

TRAVELER RETURNS

LINDSAY, Jan. 24.—R. D. Adams, former Lindsay resident, noted traveler and explorer, who has just recently returned from an expedition to South America, was honor guest at the Chamber of Commerce luncheon this week at Hotel Lindsay. Mr. Adams told of his experiences in the mines of Venezuela.

On previous occasions when addressing the Chamber of Commerce, Adams has talked of trips to Alaska and Siberia.

INDOOR GOLF

VISALIA, Jan. 24.—Since unfavorable weather has prevailed in this section of the State, indoor golf has become the favorite sport of Visalia women. The S. Sweet company has established an indoor course of eighteen holes for putting, which is declared one of the best of the kind in the State. Three tournaments have been held and others are being arranged. It is expected that women golfers of near-by communities will soon be invited over for an intercity tournament.

STUDIED SHORT HAND

British Official Once Ambitious to Be Stenographer

[BY CABLE AND ASSOCIATED PRESS]

LONDON, Jan. 24.—The Earl of Birkenhead, Secretary of State for India, started out in early life to be a stenographer, but he did not get very far.

He made this revelation in an address to the graduating class of a local commercial college. "I thought I would rather be a shorthand reporter than anything else in the world and I worked like a beaver," he said. "I was a wonder. I broke all speed records. My teachers had never seen any one who developed such speed. But there was a rude awakening. Nobody else could read my notes and I couldn't read them myself. So my shorthand ambitions came to a sudden end."

BANKER RETIRES

[EXCLUSIVE DISPATCH]

OKLAHOMA CITY (Okla.) Jan. 24.—Frank J. Wikoff, 58 years of age, has retired from the executive staff of the Tradesman's National Bank of Oklahoma City, a pioneer settler of Oklahoma, Wikoff was a banker for thirty-five years. He was one of the founders of the Tradesman's National in 1909. Previously he was president of the Citizen's National Bank of Stillwater where he lived for twenty years. During the administration of Gov. Barnes, a territorial executive, 1906-1907, he was bank commissioner of the Territory.

PLATICAS DE LOS LUNES

Por el Profesor R. Guerrero
DEL DEPARTAMENTO ESPANOL DE "THE TIMES"

Número 400

"Doblar", lo mismo que "duplicar", es multiplicar por dos, y "triplicar", multiplicar por tres. De una cantidad que contiene dos veces exactas a otra se dice que es el "doble" o el "duplo" de esta otra, y si la contuviere tres, cuatro, cinco, etc., que es el triple o triplo, cuádruple o cuádrupio, quintuplo, etc., de la otra.

Supongo que muchos de mis lectores norteamericanos conocen la acepción que tiene el verbo "doblar", y la del sustantivo "doble", hablando de toques de campana, y que han oido las expresiones: "las campanas doblan" o "doblan a muerto" y "el doble melancólico de la campana de la parroquia". Aquellos estudiantes a quienes les cojan de nuévo harían bien en buscarlas en el diccionario.

En el segundo párrafo del suelto de Torres Garzón encontramos la voz "inmuebles", que está allí usada en la acepción de fincas o edificios. "Inmuebles", "bienes inmuebles o raíces", "propiedad inmueble o raíz", son las expresiones castellanas que traducen las inglesas "real estate" o "real property".

Jurídicamente se dividen los bienes o propiedades en "inmuebles, muebles y semovientes". Los primeros, dice la Enciclopedia de España, también denominados "cosas o bienes raíces" ("propiedad raíz"), son los que, no pudiendo generalmente ser transportados de un punto a otro sin detrimento, están llamados a prestar su utilidad siempre en un sitio determinado; los segundos, los que prestan su utilidad independientemente del lugar que actualmente ocupan, y que, no hallándose incorporados o destinados perpetuamente a un inmueble, pueden ser transportado. sin detrimento. Los semovientes son los que se mueven por sí mismos, como los animales, y se equiparan con los bienes muebles.

Los inmuebles pueden ser tales por NATURALEZA; verbigracia, el suelo y el subsuelo; por INCORPORACION a otro inmueble con el cual forman un todo, ya armónicamente, como las plantas, ya artificialmente, como las construcciones, las vigas de un edificio, etc.; por DESTINACION, es decir, por servir permanentemente para extraer las utilidades de un inmueble, como los aperos de labranza; y por ANALOGIA, como las cosas incorporales o derechos que recaen sobre inmuebles; verbigracia, la hipoteca (mortgage).

También los bienes muebles se subdividen en bienes muebles por NATURALEZA y por ANALOGIA, existiendo además los muebles que la ley considera expresamente como tales (muebles por declaración de la ley), como son los oficios enapenados de la Corona, las inscripciones de la deuda pública, las acciones de los bancos y compañías, aunque sean nominativas. Los bienes muebles comprenden lo que en inglés se designa por "chattels" y por "personal property".

Los animales tienen la condición jurídica de "cosas", y como tales, pueden ser únicamente objeto de la relación jurídica en atención a que son útiles y permutables. Pertenecen a la categoría de "semovientes" (livestock), variedad de los bienes muebles, y se dividen para los efectos de su adquisición y conservación por el hombre, en "fieros o salvajes", "amansados o domesticados" y "mansos o domésticos". Los primeros son los que vagan libremente y no pueden ser cogidos sino por la fuerza; los segundos son los que, siendo por su naturaleza fieros, se ocupan o cogen, reducen y acostumbran por el hombre; y los terceros son aquellos que nacen y se crían ordinariamente bajo el poder del hombre. La principal diferencia entre una y otra clase de animales está en que los fieros, así como los amansados, desde que recobran su primitiva libertad, pueden ser objeto de ocupación o de caza.

Número 401

Respecto de los bienes inmuebles, dice la citada Enciclopedia, el Código civil español no los define, sino que los enumera (sistema muy expuesto a omisiones) en su artículo 334, según el cual son bienes inmuebles: I. Las tierras, edificios, caminos y construcciones de todo género adheridas al suelo; II. Los árboles y plantas, y los frutos pendientes, mientras estuvieren unidos a la tierra o formaren parte integrante de un inmueble; III. Todo lo que sea unido a un inmueble de una manera fija, de suerte que no pueda separarse de él sin quebrantamiento o la materia o deterioro del objeto; IV. Las estatuas, relieves, pinturas u otros objetos de uso u ornamentación colocados en edificios o heredades por el dueño del inmueble, en tal forma que revele el propósito de unirlos de un modo permanente al fundo; V. Las máquinas, vasos, instrumentos o utensilios destinados por el propietario de la finca a la industria o explotación que se realice en un edificio o heredad, y que directamente concurran a satisfacer las necesidades de la explotación misma; VI. Los viveros de animales, palomares, colmenas, estanques de peces o criaderos análogos, cuando el propietario los haya colocado o los conserve con el propósito de mantenerlos unidos a la finca y formando parte de ella de un modo permanente; VII. Los abonos destinados al cultivo de una heredad, que estén en las tierras donde hayan de utilizarse; VIII. Las minas, canteras y escoriales, mientras su materia permanece unida al yacimiento, y las aguas vivas o estancadas; IX. Los diques y construcciones que, aun cuando sean flotantes, estén destinadas por su objeto y condiciones a permanecer en un punto fijo de un río, lago o costa; y, X. Las concesiones administrativas de obras públicas y las servidumbres y demás derechos reales sobre bienes inmuebles.

En su artículo 335 dice el Código civil español que se reputan bienes muebles los apropiables no enumerados como inmuebles, y, en general, todos los que se puedan transportar sin menoscabo del inmueble a que están unidos; y en el artículo 336 agrega que se consideran cosas muebles las rentas o pensiones, sean vitalicias o hereditarias, afectas a una persona o familia, siempre que no graven con carga real una cosa inmueble; los oficios enajenados, los contratos sobre servicios públicos y las cédulas y títulos representativos de préstamos hipotecarios (mortgage loans).

La clasificación de las cosas en inmuebles, muebles y semovientes es, acaso, la más importante y trascendental en derecho, habiendo apenas institución jurídica que se substraiga de la misma. Esta importancia la revela el Código Civil en su artículo 333, al declarar que "todas las cosas que son o pueden ser objeto de apropiación se consideran como bienes muebles o inmuebles", dando a entender que esta división es la más general, ya que dentro de ella se comprenden todas las otras.

En la siguiente Plática continuaré comentando los artículos transcritos en la Plática 397.

ROTARIANS HELP MANY IN COLLEGE

Atlanta Loan Fund Assists Students in Completing Education

[BY A. P. NIGHT WIRE]

ATLANTA, Jan. 24.—During the last four years the Atlanta Rotary Club, through a loan fund contributed principally by its members, has made it possible for 143 students to complete their college educations and not a cent has been lost to date.

Without the Rotary fund, the students would have been compelled to drop out of school, for the money is loaned only to students who have exhausted every other resource.

Four years ago Kendall Weisiger, educational director for the Southern Bell Telephone and Telegraph Company, was impressed by the number of college students who came to him in search of work. Being without funds, they told Mr. Weisiger they would be compelled to leave college.

The matter was presented to the Atlanta Rotary Club by Mr. Weisiger and the result was instantaneous. A subscription totaling $770 was taken immediately and the Rotary Students' Loan Fund was launched.

Since then $31,440 has been loaned to students faced with the necessity of obtaining funds or withdrawing from school. The average amount loaned each student is $180, although $250 can be obtained.

No security is required. A thorough investigation is made by Mr. Weisiger, chairman of the loan fund committee, in conjunction with college authorities. Only deserving students are successful in their quest for loans.

Members of the junior and senior classes are eligible. Mr. Weisiger explained that the fund is used primarily to make it possible for students to complete their college courses.

TRADE MEETING PLANNED

[EXCLUSIVE DISPATCH]

ALVA (Okla.) Jan. 24.—A joint meeting of representatives of chambers of Commerce in more than a dozen counties of Northwestern Oklahoma is to be conducted at Alva February 4 and 5, next, James F. Leopold, a district manager of the United States Chamber of Commerce, will deliver the principal address. Gov. Trapp and other prominent men of the State will be invited. At the meeting problems of this section of the State will be discussed. Visitors are to be entertained with a home-talent play.

ANGELENOS TO WED

[EXCLUSIVE DISPATCH]

PHOENIX, Jan. 24.—Licenses to marry have been issued to Jack Bellin, 32 years of age, and Avon Lee, 19, both of Long Beach, and to Earl Nielson, 24, and Elizabeth J. Ash, 25, both of Los Angeles.

OPEN EVENINGS

Set of TEETH $5.00

Best Set on Earth Including Your Choice of Material (Metal Excepted); Guaranteed 10 Years $7.50

MY EXTREMELY LOW PRICES
Teeth as low as $5.00
Best set of teeth (without rest) $7.50
Gold Crowns (22 karat) $4.00
Bridge Work (22 karat) $4.00
Porcelain Crowns $4.00
Gold Fillings ..... $1.00 up
Gold Inlays ..... $1.00 up
Synthetic Porcelain ..... $1.00 up
Silver Fillings ..... 50c up
Cement Fillings ..... 50c up
Teeth Treated 50c
Nerve Removed (Painless) $1.00
Teeth Extracted (Painless) 50c

No charge for painless extraction and cleaning when other work is contracted for. X-Ray Service Free With Other Dental Work

I Pay Cash for Old Gold.

All Dentists are Graduates.

Dr. Baker 536 So. Bdw'y Tel. VAndike 6016

HOURS, 8:30 a. m. to 9 p. m.

SALE
PAINT
WALL PAPER

All 1925 Papers At Bargain Prices

Paint Specials
Mixed Paint ..... $2.30 gal.
Enamel ..... 2.50 gal.
Floor Enamel ..... .85 qt.
Floor Varnish ..... .85 qt.

Also Brushes, Sandpaper, Polish, Shellac, Tools.

UHL BROS.
821 So. Flower.
Phone TR. 5425.

Dr. Lyon's
TOOTH POWDER
Cleans Teeth Safely
Mild, Delightful Flavor

Salts—Savors—Satisfies
MORTON'S SALT
"When It Rains IT POURS"

The Large Bag
is the smart one

The large bag fashioned of soft shoe-leather of either the plain or suede variety is the *fashionable bag of the moment.*

We are featuring both styles, most of them with metal tops very severe of line. The one bit of ornamentation is granted in the monogram of metal.

Myer Siegel & Co.
Los Angeles—617 South Broadway
Pasadena—Colorado at Los Robles
Hollywood—Hollywood at Las Palmas

VOGUE COMPANY
BROADWAY AT EIGHTH
TODAY ALL COLORS ALL SIZES

Kayser 1.65 PAIR
SILK HOSIERY
THE FINEST IN THE WORLD
—YET COSTS NO MORE
Mail Orders Filled

ALTERATION SALE

To make room for workmen we are offering our present samples at prices never heard of before.

(for a few days)

HANSON DESK CO
BUSINESS FURNITURE
207 W. 8TH STREET
LOS ANGELES

LEASE EXPIRES
We Must Move Febuary 1st
Everything Must Be Sold This Week
Sacrifice of
Our extensive stock of Coats and Dresses must be sold this week. Nothing held back. Everything must go. Prices below wholesale cost.

Values to $98.00
Sale Price, $49.50
Values to $69.50
Sale Price, $29.50
Values to $59.50
Sale Price, $24.50
Values to $49.50
Sale Price, $15.00
All of our New Spring Merchandise included.

Lester's
527 West 7th St.
2nd Floor Brack Shops

No. T1349

VENETIAN BLINDS

Manufactured by
"The Blind Man"
ELKELES VENETIAN BLIND CO.
733 So. Hope St.
VAndike 3889 TUcker 9359

PETS of all kinds can be bought at attractive prices by consulting— TIMES WANT ADS

THE WEATHER

[Official Report]

LOCAL OFFICE, U. S. WEATHER BUREAU, Los Angeles, Jan. 24.—[Reported by H. R. Horney, Meteorologist.] At 5 o'clock a.m. the barometer registered 30.10; at 5 p.m., 30.06. Thermometer for the corresponding hours showed 49 deg. and 59 deg. Relative humidity, 5 a.m., 63 per cent; 5 p.m., 61 per cent. Wind, 5 a.m., northeast, velocity 14 miles; 5 p.m., south, velocity 7 miles. Temperatures, highest, 65 deg.; lowest, 46 deg. Rainfall for season, 3.56 inches; normal to date, 7.23 inches; last season to date, 2.89 inches. Barometer reduced to sea level.

LOCAL FORECAST

For Los Angeles and vicinity: Fair, with moderate temperature.

STATE FORECAST

SAN FRANCISCO, Jan. 24.—Weather forecast: San Francisco and vicinity: Fair and mild; light winds, mostly northerly.

Northern California: Fair, with local fogs along the coast; continued mild; light winds, mostly northerly.

Santa Clara Valley: Fair, with fog at night; continued mild; light northerly winds.

Sacramento and San Joaquin valleys: Fair, with moderate temperature; light frost in exposed places Monday morning; light northerly winds.

Southern California: Fair, with moderate temperature; light, variable winds.

ARIZONA FORECAST

PHOENIX (Ariz.) Jan. 24.—Forecast for Arizona: Generally fair Monday and Tuesday, except unsettled Monday northeast portion; little change in temperature.

COLORADO RIVER

YUMA (Ariz.) Jan. 24.—(Exclusive Dispatch from the U. S. Reclamation Service.) Gauge height Colorado River, 13.3 feet. Discharge: Sunday, 4200 cubic feet.

TEMPERATURES

Stations—Conditions, 5 p.m.	Max.	Min.	Precip.
Abilene—Clear	54	26	T.
Baker—Clear	38	8	
Boise—Clear	32	0	
Buffalo—Clear	30	16	.02
Chicago—Clear	16	6	T.
Denver—Cloudy	42	8	
Des Moines—Cloudy	18	2	
Dodge City—Partly cloudy	36	4	
Eureka—Clear	52	34	
Flagstaff—Clear	42	2	
Fresno—Cloudy	54	30	
Galveston—Cloudy	62	50	
Havre—Clear	34	0	
Helena—Partly cloudy	32	0	
Huron—Snowing	4	0	.01
Kamloops—Cloudy	30	0	
Kansas City—Cloudy	22	4	
Knoxville—Cloudy	42	30	
Los Angeles—Partly cloudy	65	46	
Memphis—Cloudy	42	6	
Modena—Cloudy	42	6	
Newton—Clear	64	36	
New Orleans—Raining	60	50	.06
New York—Clear	32	0	
North Head—Cloudy	50	36	
Oklahoma—Snowing	30	16	.06
Phoenix—Clear	62	36	
Pittsburgh—Clear	22	14	.02
Portland, Or.—Cloudy	46	36	
Rapid City—Snowing	24	6	
Red Bluff—Clear	64	28	
Roseburg—Partly cloudy	52	30	
Russell—Clear	32	0	
St. Louis—Cloudy	32	0	
Minneapolis and St. Paul—Clear	24	0	
Sacramento—Clear	58	34	
Salt Lake City—Snowing	28	16	.18
San Diego—Partly cloudy	64	46	
San Francisco—Clear	54	36	
San Luis Obispo—Clear	64	36	
Seattle—Partly cloudy	42	30	
Spokane—Cloudy	32	0	
Tampa—Clear	76	54	
Tonopah—Clear	54	24	
Tucson—Clear	56	34	
Washington—Partly cloudy	36	28	
Winnemucca—Partly cloudy	36	8	
Winslow—Partly cloudy	52	24	
Yuma—Clear	62	34	

VITAL RECORD

DEATHS

With Funeral Announcements

ALBRIGHT. The funeral services of W. H. Albright will be held today at 2 p.m. from the funeral parlors of W. A. Brown, 1325 South Flower street.

ALFORD. In this city, Harvey C. Alford, aged 54 years, beloved husband of Gertrude T. Alford and father of Milton Carroll Alford, son of C. B. Alford of this city, and brother of Milton C. Alford of Huron, S. D. Funeral Tuesday at 2 p.m. from the chapel of H. Clair Overholser Co., 1256 South Grand.

ALLEN. January 23, Anna, beloved wife of Edward T. Allen, daughter of Mr. and Mrs. Joseph Levy and sister of Mrs. Leo Altman. Funeral services at Breese Brothers' chapel, 835 Figueroa, Tuesday, 10 a.m.

ANDRIWS. Mrs. George V. Andrews, late of 1262 South Ardmore street. Announcement of funeral later by the Ruppe Mortuary, 942 South Figueroa street.

BAUER. At 1019 Farnum street, Carl Frederick Bauer. Funeral services at Crosse's, Tuesday, 2:30 p.m.

BOWZE. In Los Angeles, January 24, Amelia W. Bowze, aged 69 years. Funeral services from parlors of F. A. Utter & Son, Alhambra, January 26, at 2 p.m. Interment, San Gabriel Cemetery.

BREHM. Maria C. Brehm, January 21, at Long Beach, Cal., aged 64 years, nationally known lecturer for the W.C.T.U.; candidate for Vice-President on the Prohibition ticket, November, 1924. Funeral services at the Second Presbyterian Church, Third and Molino streets, Long Beach, Cal., Wednesday, January 27, at 2 p.m. (All eastern papers please copy.)

BRETL. In this city, January 23, 1926, Joseph Carl Bretl, aged 55 years, beloved husband of Alla G. Bretl. Funeral services will be held from the chapel of Robinson & Adair, 3417 Venice Boulevard, Tuesday, January 26, at 2 p.m.

CASTENDEN. January 24, C. E. Castenden. Remains at the parlors of W. A. Brown. Notice of funeral later.

COTES. Services for Hon. L. Cotes, late of 2911 West Fifteenth street, will be held today at 3 p.m. from the Ruppe Mortuary, 942 South Figueroa street.

DEVAULT. The funeral services of Phillip J. Devault will be held today at 9 a.m. from St. Michael's Catholic Church, 1800 West Manchester avenue. Interment, Calvary Cemetery. W. A. Brown, funeral director.

DICKERMAN. January 24, at 4175½ Oakwood avenue, Mrs. Lura B. Dickerman. Remains at Pierce Brothers. Announcement of funeral later.

GILLESPIE. At 120 East Sixty-fifth street, Thomas Eugene, darling son of Mr. and Mrs. B. E. Gillespie, aged 8 years. Remains at the chapel of Robt. Sharp & Son, 1218 South Flower street. Funeral notice later.

GORHAM. At 5200 West Fourteenth street, Lewis Harry Gorham, aged 62 years, beloved husband of Mrs. Myrtle H. Gorham, and father of Mrs. Claudia Gorham Webster of this city, Louis William Gorham of Denver, Colo. Funeral services Tuesday, January 26, at 10 a.m., from the funeral parlors of W. A. Brown, 1325 South Flower street. (Denver, Colo., papers please copy.)

HAMMEL. S. G. Hammel. Remains at the parlors of W. A. Brown. Notice of funeral later.

HOLT. At Alhambra, January 24, Albert Holt, aged 45 years. Funeral services, which will be held from parlors of F. A. Utter & Son, January 26 at 10 a.m., will be strictly private. Please omit flowers.

HOPKINS. Services for Theodore Hopkins, late of 764 Towne avenue, will be held today at 3 p.m. from the Los Angeles Crematory chapel, under the direction of the Ruppe Mortuary, 942 South Figueroa street.

JANICKI. In this city, January 23, 1926, Edward Joseph Janicki, aged 69 years, beloved husband of Minnie Josephine Janicki and father of Mrs. Minnie Casselman, Mrs. Queen Straus, Edward and Will Janicki. Funeral from the chapel of Robinson & Adair, 3417 Venice Boulevard, at 1:30 p.m., Monday, January 25; thence to Inglewood Park Cemetery chapel, where services will be held at 2:30 p.m.

JOB. January 23, at his late home, 1939 Virginia Road, Thomas C. Job, aged 59 years, beloved husband of Emma Herbst Job. Funeral services Tuesday, January 26, at 3 p.m., from the residence, Dr. Fatlin officiating. Interment, Inglewood Park Cemetery. Friends invited. Pierce Brothers, directors.

KOSTER. Sid Koster. Notice of funeral later. Los Angeles Undertaking Co., directors.

LEFTON. Wife of W. Lefton, died January 23, 1926, sister of Mrs. J. Lowe, Harry, Dave, Herman, Sim and Louis Simon. Funeral on January 25, 1926, 10 a.m., at Draper's, Fourteenth and Main streets.

Teeth as Low as $5. Best Set $7

Best set, none better, no matter how much you pay, including your choice of base plate material, (metal excepted). (Guaranteed 10 years) $7

MY EXTREMELY LOW PRICES
Teeth as low as $5.00
Best set of teeth, (without rest) $7.00
Gold Crowns (22 karat) $4.00
Bridge Work (22 karat) $4.00
Porcelain Crowns $4.00
Gold Fillings ..... $1.00 up
Gold Inlays ..... $1.00 up
Synthetic Porcelain ..... $1.00 up
Silver Fillings ..... 50c up
Cement Fillings ..... 50c up
Teeth Treated 50c
Nerve Removed (Painless) $1.00
Teeth Extracted (Painless) 50c

No charge for painless extraction and cleaning when other work is contracted for.

Old gold is valuable. I pay cash or allow you full value for it on dental work.

NOT A DENTAL PARLOR, A PRIVATE high-class, up-to-date SANITARY dental office with sterilized instruments, and gentlemanly operators, where you will not be ashamed to recommend to your friends.

X-Ray Service Free With Other Dental Work

Dr. Fairfield EXAMINATIONS FREE
Suite (3rd Floor) 536 So. Broadway
Phone 536 So. Broadway
Hours 8:30 to 6; Sun., 9 to 12. TUcker 5236

Southern Californ

Vol. XLV.

OPEN-SHOP MEN MEET TONIGHT

Pledge Stand of Merchants and Manufacturers

More Than 500 Expected to Attend Gathering

Prominent Business Speakers To Make Addresses

The home fires of the open shop in business and industry in Los Angeles will be rekindled at the annual banquet of the Merchants' and Manufacturers' Association, to be held in the Biltmore this evening. For thirty years the organization has held this one big public gathering annually for the consecration of the city's economic leaders to the principle of industrial freedom, on which Los Angeles is credited with having developed with so much success.

More than 500 persons are expected at the dinner, and among the principal speakers is A. G. Rees, open-shop exponent, who is secretary of the American-plan open shop conference, a national organization of business and industrial leaders. In private life Mr. Rees is manager of the Utah Associated Industries and lives in Salt Lake City.

"Every man is a capitalist, his capital being whatever he has to invest for himself or community," Mr. Rees said on arrival here yesterday in discussing his subject for this evening—"Industrial Freedom." "Only the kind and amount of capital make the difference in a man's status in this respect."

William Sproule of San Francisco, president of the Southern Pacific Company, is another principal speaker for the dinner. His subject will be his talk on "Economy as to Taxes and Its Relation to the Railroads and the Public." Mr. Sproule will take the place on the program which Paul Shoup, also of San Francisco, vice-president of the Southern Pacific company, was scheduled to fill. Mr. Shoup has been called elsewhere.

John R. Coffin, newly elected president of the association, will make a short talk. W. W. Mines, retiring president, is ill and may be unable to attend the dinner. A. Fultz, manager of the association, will make a short talk. Edgar Lawler, who has been counsel for the M. & M. many years, will be toastmaster.

"Eternal vigilance is necessary to keep a community open-shop as Los Angeles is doing," Mr. Rees said yesterday, "and it is also necessary to beware of the wiles of the Delilahs with their insidious anesthesies of human relationship. Unless industrial leaders are alert they will find their Samsonian locks shorn, their vision gone and unwittingly they will pull down the temple of civilization about their own heads."

The banquet will begin at 7 o'clock. Mr. Coffin is chairman on arrangements. Others on the committee are Charles G. Andrews, Arbor Arboreast, Harold L. Arnold, A. Alexson, Edwin Bergstrom, A. Bryant, Col. John B. Chaffee, C. C. Ganahl, Earl B. Gilcrease, Thomas Haverty, Harry S. Hancock, W. P. Jeffries, Frank C. A. Luckenbach, Malcolm Macfarlane, Horace H. Mann, Joseph Millbank, M. A. Newmark, F. Osterloh, Mark Thompson, Fred Twaits, R. D. Weaver, Philip Wrigley and P. M. Young.

BRIDGE CONFERENCE

City Engineer Shaw has been directed by the City Council to confer with the Pacific Electric Railway Company as to the division of expenses between the city and the railway of separating the grades of highway and railway crossings on the east side of the Los Angeles River at the projected Boulevard-Hyperion avenue bridge.

Speakers for Ind

C. A. Fultz (left)

The Times
LOS ANGELES
...XLV. MONDAY MORNING, JANUARY 25, 1926.—PART II. 20 PAGES. POPULATION By the Federal Census—(1920)—576,673 By the City Directory—(1925)—1,258,344

...NUARY 25, 1926.—[PART II.

DEATHS
With Funeral Arrangements

LIVINGSTONE. At 3125 Orchard street, Livingstone, aged 59 years, beloved husband of Hannah Livingstone, father of Mrs. Jack Hand, Or... Jack one. Funeral Monday, 2 p.m., from the chapel of R. Clyde Ortenblad Co., 1... MacKINNON. Sarah MacKinnon, aged 78 years, mother of Mrs. Her... ber daughter, Mrs. Campbell, 1... Campbell street, Glendale. Funeral services Tuesday, January 26, at 2 p.m., from the chapel of Arthur Little Church, 1... Little Church of the Flowers, 1... Memorial Park. Rose Hill Cemetery in charge. MAYES. At his home in Inglewood, January 23, Robert Henry Mayes, aged 68 years, beloved husband of Florence E. Mayes, and father of Agnes and Beatrice Mayes. Funeral services Monday, January 25, at 2 p.m., from Miller's Chapel, Inglewood. Interment, Whittier Memorial Park. MOORE. At 61324 Alpine street, Monrovia, January 23, Allen G. Moore, beloved husband of Ralph Cal., and father of Ralph G. Moore and Allen G. Moore, Jr. Funeral services at Crouch's, 1... will be held today at 2 p.m. Brothers' chapel, 730 West 12... MORGAN. 2237 East Second street, January 23, John R. Morgan, aged 78 years, beloved husband of May and J. C. Morgan, father of Mary Evans of Pasadena, Mrs. Funeral at 2 p.m. today at 1... East First street. Interment, Evergreen Cemetery. Friends invited. MUNGARI. The funeral services of the late Rosario Mungari will be held today at 9 a.m. from St. Cecelia's Catholic Church, 1... Normandie avenue. Interment, Calvary Cemetery. W. A. Bonsall, funeral director. OLSEN. Alba Olsen, late of this city, beloved son of Mrs. Olsen, grandfather of Mrs. Mildred Lorenz, brother of Mrs. Lorenz, both of this city; Mrs. Henry F. Gerken, Mrs. Hanson, all of Fresno, and Mrs. Anna Armentrout of Inglewood. Funeral later from the Monterey, 842 South Figueroa, Monday, 2 p.m. Friends invited. PORTA. Filomena Porta, beloved wife of Porta, 739 Yale street, passed away January 24. ROBERTS. Funeral services for Polly today at 11 a.m. from the chapel of Pierce Brothers, Westlake. SCHLEGEL. Mrs. Susan C. Schlegel, aged 70 years, Funeral services, Monday, at 2 p.m., from the late residence, 1... beloved wife of Alexander Schlegel, mother of Sherman M. Schlegel of Los Angeles, Lester and Howard Schlegel of Neb.; Mrs. Grace E. Miller of Kansas, Mrs. Services Tuesday at the Little Church of the Flowers. Los Angeles directors. SPRING. John T. Spring, aged 73 years, husband of Mrs. Mirabelle Spring of 1... street, Los Angeles. Funeral services Tuesday, January 26, at 2 p.m., from the chapel of Pierce Brothers, 1335 South Figueroa. TAIX. January 23, Marion, beloved husband of Angela Taix, loving father of Marcello Taix and Mrs. J. Chas. Urquhart and Ernest Taix. Funeral Wednesday, 10 a.m., from the chapel of Godbey & Martinez, 629 South Main; thence to Our Lady of Lourdes Church. Interment, Calvary Cemetery. ULM. At 626 East Twelfth street, January 23, John Wesley Ulm, aged 59 years, beloved husband of Mrs. Lou Angeles Railway Conductor. Services at chapel of Midland & Son, Inc., 1... Interment, Roswell, New Mex. WALTER. Carl, 7107 South Broadway, husband of Beatrice Walter, father of Walter, Helen Bradshaw, Alice Kennedy and Gertrude Hairston. Funeral services January 27, 10 a.m., at Reidelsen's funeral parlors, 1... Main street. Burial at Forest Lawn Cemetery. WILLIAMS. In this city, January 23, Mrs. Williams, loving mother of Howard Williams. Private funeral services were held at the graves in Forest Lawn Cemetery (Hamilton) Tuesday. Pierce Brothers in charge. WILLIAMS. The funeral services for W. Williams will be held today at 2 p.m. from the funeral parlors of W. A. Bonsall, 1... South Flower street. ZIMMERMAN. At 6120 Moss avenue, January 23, Mrs. Zimmerman, beloved daughter of Mrs. Anthony R. Zimmerman. Remains at Crouch's, Hollywood. Ignatius' Church, Tuesday, 9 a.m. Interment, Calvary Cemetery. (Kansas City, Mo., papers please copy.)

FUNERAL NOTICE

Henry F. Ornt Lodge, F. & A. M., will assemble at the parlors of Ballard & Co., 617 Venice Boulevard, Thursday, 2 p.m., for the purpose of conducting the services of our late brother, John R. O. Crowe. By order of C. VERNON LEWIS, Master. (Signed) R. O. CROWE, Secretary.

FUNERAL DIRECTORS

RUPPE MORTUARY
...SOUTH FIGUEROA. ...SOUTH WESTERN.

E. CLAIR OVERHOLTZER
...IMMERLY

E. E. OVERHOLTZER-SON
Telephone 7978. 7... Vermont

ROBINSON & ADAIR,
FORMERLY BOOTH & BOTLEY
WE. 5454—5455. 817 WEST 10TH

E. C. KOOP—BE. 8...

Robt. Sharp & Son.

GARRETT BROTHERS
1337 SOUTH FLOWER. 1...

CEMETERIES

INGLEWOOD PARK CEMETERY
COLUMBARIUM
Outside of Los Angeles City Limits. No Redondo Boulevard.

FOREST LAWN MEMORIAL-PARK
"The Cemetery Unusual"
Cemetery, Mausoleum, Crematory
Resort Drive at burial under supervision. "Among the Hills"
Glendale Ave. & San Fernando

BEAUTIFUL HOLLYWOOD
Cemetery-Mausoleum-Crematory
Convenient and Permanent
6000 Santa Monica Boulevard
Holly. 8455. HEmpstead 1...

VALHALLA
MEMORIAL AND MAUSOLEUM PARKS
"THE MODERN CEMETERY"
FOREVER BEAUTIFUL
Hollywood Way and Valhalla Drive. Office on Forest Lawn Memorial Park. Phone ...

OAKWOOD CEMETERY
At Chatsworth
PERMANENCY ... SECURITY BLDG. ...
818-819 SECURITY BLDG.

ROSEDALE CEMETERY
Cemetery Vault Co.
1521 West Washington.

CEMETERY LOTS

ROSEDALE Cemetery—For sale, one plot in beautiful Rosedale Cemetery, Inglewood. Price less than one-half ... GR. 1920.

FLORISTS

THE ALEXANDRIA Flo...
HOTEL ALEXANDRIA
VA. 6901 FOR EXQUISITE Floral ...

Air Ambulance Used to Carry Injured Ca...

[EXCLUSIVE DISPATCH]
SAN ANTONIO (Tex.), Jan. ... Kelly Field's new ambulance ... was given its first ... when it carried Cadet ... of Brooks Field to a ... he had been seriously ... a crash. A few ... Cadet M. D. S. ... Field suffered a ... his plane struck a ... same spot. Cadet Moffat ... wrenched back, cuts ... face and body bruises ... landed in front of the ... Hospital twenty ... crashed at Yturri Field ... ary landing field ... Brooks Field. His ... said to be serious. Cadet Moffat's ... came down in a tail ... struck the ground ... was demolished. ... White, the cadet's ... handed the plane on the ... field and had got ... his student ... In making one of the ... plane stalled and ... a spin.

FREE ON BOND

[EXCLUSIVE DISPATCH]
LUBBOCK (Tex.), Jan. ... J. Payne of Sudan, Lamb ... out in the "wide open ... not that "Old West" ... what she used to be. ... on a $1000 bond after he ... the inhabitants of Lubbock's ... can section armed with ... shooters.

TEN-SHOP MEN MEET TONIGHT

...dge Sound of Merchants and Manufacturers

...e Than 500 Expected to Attend Gathering

...ent Business Speakers To Make Addresses

...ome free of the open shop ...ness and industry in Los ... will be rekindled at the ... banquet of the Merchants' ...facturers' Association, to ... held in the Biltmore this ... For thirty years the or... has held this one big ... gathering annually for the ... ation of the city's eco... leaders to the principle of ... freedom, on which Los ... is credited with having ... with so much success. ... than 500 persons are ex... at the dinner, and among ... speakers is A. C. ... open shop exponent, who is ... of the American-plan ... shop conference, a national ... of business and in... leaders. In private life ... is manager of the Utah ... Industries and lives in ... City. ... man is a capitalist, his ... being whatever he has to ... to himself or community," ... said on arrival here ... in discussing his subject ... evening—"Industrial Free... Only the kind and amount ... make the difference in ... in this respect." ... Sproule of San Fran... president of the Southern ... Company, is another prin... speaker for the dinner. He ... on "Economy as to Taxes ... Relation to the Railroads ... Public." Mr. Sproule will ... place on the program ... Sloup, also of San ... vice-president of the ... was scheduled to fill. Mr. ... has been called elsewhere. ... Coffin, newly elected ... of the association, will ... short talk. W. W. Mines, ... president, is ill and may ... able to attend the dinner. ... manager of the as... will make a short talk. ... Lesley, who has been coun... the M. & M. many years ... toastmaster. ... vigilance is necessary ... a community open-shop ... Angeles is doing," Mr. ... said yesterday, "and it is ... necessary to beware of the ... leaders with their insidious ... of human relations. ... industrial leaders are ... they will find their Sampson-... chorus, their vision gone ... entirely they will pull ... the temple of civilization ... their own heads." ... banquet will begin at 7 ... Coffin is chairman on ... Others on the ... are Charles G. Andrews, ... Arbogast, Harold L. Arnold, ... Ahrens, Edwin Bergstrom, ... Brant, Col. John B. Chaf... C. Cassahl, Earl B. Gil... Thomas Haverty, Harry S. ... W. P. Jeffries, Frank ... A. Lockwood, Malcolm ... Horace H. Mann, ... Hilsenk, M. A. Newmark, ... Osterloh, Mark Thompson, ... Vesta, R. D. Weaver, Philip ... and P. M. Young.

...BRIDGE CONFERENCE

Engineer Shaw has been ... by the City Council to ... with the Pacific Electric ... Company as to the divi... expenditures between the city ... railway of separating ... highway and railway ... the east side of the Los ... River at the projected ... Boulevard-Hyperion ave...

Speakers for Industrial Freedom

C. A. Fultz (left) and A. C. Rees

ACTRESS'S FACE CUT IN TOBOGGAN UPSET

Elaine Hammerstein

FILM STAR INJURED IN SLED CRASH

Elaine Hammerstein Loses Consciousness; 'is Hurled From Speeding Toboggan

Elaine Hammerstein, motion-picture star, was so seriously injured in a toboggan crash at Lake Arrowhead yesterday morning that it was necessary to take eleven stitches in her face. It was not believed last night that her features will be permanently marred.

Miss Hammerstein, in company with Fire Commissioner Kays, whom she soon is to marry, Florence Kays, M. J. Toole and J. T. Tiedden, went to the San Bernardino Mountain resort for a week-end outing in the snow. Sunday morning the party engaged toboggans and prepared to spend the morning sliding down the mountain side.

The slide is constructed so that a speed of from forty to fifty miles an hour is attained. Miss Hammerstein's sled had a good start, it is said, and was dashing down the incline at better than a forty-mile gait when it crashed into another sled and was hurled from the path.

The actress was unconscious when picked up a moment later by Kays, and remained in that condition for several minutes. She received a severe cut on the upper lip and another on the forehead. Miss Hammerstein was attended by Dr. J. A. Patterson of San Bernardino. Late yesterday she was removed to her Hollywood residence.

URGE FRESNO LAWYER FOR SOUTHLAND POST

Almi Peterson, a young attorney now practicing at Fresno, has been recommended by United States Attorney McNabb as successor to J. Edwin Simpson, former chief civil assistant United States Attorney for the Southern District of California, and recently nominated assistant to McNabb in charge of mail fraud prosecutions. In the year he was instrumental in the formation of the Pacific Coast Forensic League, comprised of Stanford, California, Oregon, Washington, Idaho and Southern California universities.

Peterson's name was forwarded to Atty.-Gen. Sargent yesterday and confirmation is expected this week. He formerly practiced law at Tulare.

During the National Oratorical Contest, Prof. Nichols will have his headquarters at The Times Building in Los Angeles, where he will be available for any information or assistance pertaining to the contest. He will send out literature containing all details as to the organization of the contest machinery and will also furnish contestants lists of references to works on the Constitution, which may be of aid to them in preparing their orations.

HOW SOUTH IS GROUPED

So far as Southern California is concerned, the organization of this territory for the purposes of the contest will follow quite closely the lines along which the contest was conducted here last year and in 1924. Southern California has been divided tentatively into thirty-five districts, which have been combined into six groups, designated as A, B, C, D, E and F.

The districts and the groups to which they belong are as follows:

GROUP A.: District No. 1, the city of San Diego; No. 2, county of San Diego outside the city; No. 3, Imperial county; No. 4, Orange county; No. 5, San Bernardino county; No. 6, Riverside county.

GROUP B.: District No. 7, Kings county; No. 8, Kern county, outside Bakersfield; No. 9, the city of Bakersfield; No. 10, Inyo county; No. 11, Tulare county.

GROUP C.: District No. 12, Ventura county; No. 13, Long Beach; No. 14, Redondo, Wilmington and Torrance; No. 15, Venice, Santa Monica and vicinity; No. 16, Inglewood, Compton, Huntington Park and vicinity; No. 17, Glendale.

GROUP D.: District No. 18, Pasadena; No. 19, South Pasadena; No. 20, Alhambra, Claremont, La Verne, Pomona, Azusa and vicinity; No. 21, Whittier, Norwalk, Montebello, Downey and vicinity; No. 22, Covina, El Monte, Puente, Monrovia; No. 23, Santa Barbara and San Luis Obispo counties.

GROUP E.: Each district in this group represents a Los Angeles high school, as follows: District No. 24, Jefferson; No. 25, Manual Arts; No. 26, Franklin; No. 27, Los Angeles; No. 28, Hollywood; No. 29, Polytechnic; No. 30, Lincoln.

GROUP F.: District No. 31, Roosevelt and Fremont high schools, Los Angeles; No. 32, Belmont, Fairfax and Harding high schools, Los Angeles; No. 33, San

(Continued on Page 2, Column 5)

PROF. NICHOLS ORATORY CHIEF

Southwest Zone Leader for National Contest

One Silver-Tongued Student Sure of Trip Abroad

Split Southern California Into Seven Districts

All high school pupils in Southern California under 19 years of age February 1, 1926, are urged to enter the National Oratorical Contest on the Constitution, which opened the 24th inst.

Prizes include a free tour of Europe and large cash awards.

Orations must not require more than ten minutes for delivery and must deal with the Constitution of the United States or the relation thereto of Washington, Hamilton, Jefferson, Franklin, Marshall, Madison, Webster or Lincoln; or America's contribution to constitutional government.

The contest will close in the Southern California territory at Los Angeles on May 14. National finals will take place in Washington June 14. The Washington finalists will sail for Europe July 3.

High school students in Southern California, Nevada and Arizona have a special inducement for entering the 1926 National Oratorical Contest on the Constitution, whose opening was announced in The Times yesterday, by reason of the fact that one of their number will probably win a major prize which this year is a free tour of Europe.

Under a reorganization of the zoning system which was followed last year and in 1924, and which will likely obtain this year, the Pacific Southwest territory this year will constitute a zone in itself, under the sponsorship of the Los Angeles Times. The winner at The Times finals, to be conducted in Los Angeles on May 14, therefore, will be eligible to take part in the national finals in Washington on June 4, which automatically carries with it the European tour, inasmuch as all the seven Washington finalists will be entitled to this reward.

PROF. NICHOLS IN CHARGE

The contest in the Pacific-Southwest will be in charge of Prof. Alan Nichols of Los Angeles, for the past five years coach of intercollegiate debate at the University of Southern California, who has consented to act as director for The Times. During his connection with the university, Prof. Nichols has made a record for himself not only as a debating coach but as an organizer of unusual ability.

He organized the Southern California Speaking Conference, comprised of all the smaller colleges in this part of the State, and likewise initiated the Pacific-Southwest and Western States Debating League, comprising the State universities of the Southwest. Last year he was instrumental in the formation of the Pacific Coast Forensic League, comprised of Stanford, California, Oregon, Washington, Idaho and Southern California universities.

Claimants of Championship in Old-Time Melodies Match

Group of Real Fiddlers

Picture shows, left to right, standing—Dr. T. K. Howe, Oren C. Page, Mrs. Nellie Gilley, Laura Smith Kibble, H. P. Barton, Newton Elder, Stephen Gilley. Kneeling—D. W. Butler and T. R. Weller. All except Mrs. Gilley are playing fiddles.

GAS RATES HEARING TO BE RESUMED

Rail Commission Will Also Listen to Results of Inquiry on Charges

An adjourned hearing on the application of the Los Angeles Gas and Electric Company, Southern California Gas Company and Midway Gas Company to increase rates in Los Angeles will be reopened at the local offices of the State Railroad Commission Wednesday before Commissioners Scavey and Decoto.

The gas companies seek an increase, the exact amount to be fixed later by the commission. They assert the increase is necessary because of increasing costs of obtaining the natural product and heavy expenditures for equipment. City Attorney Jess Stephens will lead the opposition.

The commissioners will also hear reports on an investigation instituted by the commission's own motion into the rates to be charged by the Southern Counties Gas Company for natural gas furnished to the Los Angeles Gas and Electric Company, and the application of the Southern Counties Gas Company to discontinue special reserve funds, issue bonds and enter an agreement with the Los Angeles Gas and Electric Company.

Investigation of the rates was started when it was reported to the commission that the Southern Counties Gas Company had contracted to sell an additional amount of natural gas to the Los Angeles Gas and Electric Company at prices higher than now paid under contract.

FIDDLING TITLE AT STAKE

Contest Arranged for 29th Inst. to Select Champion to Challenge Melly Dunham

Henry Ford may be a great man in many ways but he hasn't found in Melly Dunham of Maine the world's champion old-time fiddler, according to Capt. James S. Riley of Los Angeles, who is preparing to challenge the eastern fiddler's claim to the title.

Capt. Riley, a firm believer in the beauty of the tuneful melodies of the fiddling age, is questing for a champion to outdo the Maine player's best efforts and believes he or she will be found in the process of elimination at the old-timers' fiddling contest arranged for the 29th inst., at the Goldberg-Bosley Auditorium.

Two champions, a man and a woman, will be named at the close of this contest, loving cups awarded the successful contestants and the Fiddling Dunham of Maine will be challenged to compete for the championship of the world with the Southland's best.

Featuring the contest, scheduled to start at 8:30 p.m., will be many of the dances so dear to the hearts of old-timers, including the Varsovianna, Trilby, Bon Ton, Minuet, Quadrille, Waltz Quadrille and the Virginia Reel. Judges of the contest are: Tully Marshall, Ernest Torrence, Lionel Belmore, Mrs. Claudia Wright Bomford, Mary Carr, Kate Price and Edward Connelly. Contest qualifications are that men be more than 50 years of age, and women more than 70 years of age.

Among those who will take part in the elimination contest are: Stephen Gilley, 82 years of age, champion left-handed fiddler; D. W. Butler, 82 years of age; T. R. Weller, Newton Elder, H. P. Barton, 82 years of age, of Sawtelle; Mrs. Laura Smith Kibble of Sawtelle; Dr. Thomas K. Howe, 84 years of age, and Oren C. Page, 81 years of age, both of the Soldiers' Home at Sawtelle, and Mrs. Nellie Gilley, who plays a harmonica accompaniment for her husband.

SEVEN HURT IN CRASHES ON STREETS

One Woman in Critical Condition After Collision; Driver Arrested as Drunk

One woman was injured critically and six other persons were hurt in two automobile collisions yesterday. An arrest for "drunk driving" followed one of the collisions. Mrs. R. V. Caughlin, 32 years of age, 1324 June street, was the most serious hurt, suffering a skull fracture and internal injuries. According to Dr. S. R. Broadbent, she probably will die. Her husband was slightly injured.

The Caughlin car, which was driven by Mr. Caughlin, contained also James C. Caughlin, 3 years of age, Mrs. Mary Doerner, 62, and Mrs. Katherine Doone, 54, of 1025 South Figueroa. The baby was cut and bruised. Mrs. Doerner's collarbone was fractured and Mrs. Doone, bruised and shoulder sprained. Mr. and Mrs. Caughlin were taken to Hollywood Community Hospital, the three others to Receiving Hospital. The accident took place at Larchmont Boulevard and Clinton street. The driver of the other car was Eleda Nourie of 4195 Third avenue, who was unhurt.

In a smash-up at Hill street and Santa Barbara avenue Mrs. Bee Morrell, 34, of 4316 South Hoover street, suffered severe cuts in her face and Mrs. Cloe Preston, 29, of the same address, was bruised. The two women were in the car of W. A. Wilkenson of 2438 Verdun street, who was not injured. Officers Sieger and Gruber of University station reported that the intoxication of Edward C. Scillan, 32, of 317½ South Main street, was the cause of the accident and locked him up. The injured women were treated at Receiving Hospital.

WEST ADAMS STREET PAVING STARTS SOON

The paving of West Adams street from Montclair street to the western city limits at Culver City, will start this week, Councilman Sparks of the Fifth District announced yesterday. The laying of the $700,000 storm drain and sewers in West Adams street is nearly completed by Peter M. Gadd, the contractor, and the pavement laying will start on those parts of the West Adams street where the storm drains and sewers have been laid. At the request of Councilman Sparks, the contractor has been given authority by the Board of Public Works to continue the work nights, Sundays and holidays so that the improvement can be completed at the earliest possible date, probably the latter part of next month.

WAGE INCREASE ASKED

The Board of Public Works has recommended to the City Council that the salary of Secretary Ferris of the board be increased to $450 a month and that Assistant Secretary Offner be increased to $300 a month. The board, in its letter to the Council, pointed out the efficiency of these officials and the fact that under the new charter their duties and responsibilities have been greatly increased.

TODAYS BIBLE TEXT

"For the hour is coming in which . . . they that have done good, unto the resurrection of life; they that have done evil, unto the resurrection of damnation." St. John v, 28-29.

DIOGENES SEEKS COURTESY

Rarer Even Than Honesty, Pseudo-Inebriated "Times" Politeness Reporter Finds

BY THE POLITENESS REPORTER

Once upon a time, dear reader, there lived a newspaper editor who thought that a Greek, who was called Diogenes because he looked that way, had died before his time.

Now this Greek lived in the days when there were no billboards or theater programs or sports editions of the evening newspapers, so each night and day he took his lantern in his hand and walked about the town and every time anyone said: "Whatchu doing?" he would answer: "I'm looking for an honest man," because that was the most foolish answer that he could think of. And then they'd laugh very loudly and impolitely.

And so this editor thought he would try it, too. Not that he expected to find what Diogenes couldn't, but he thought, perhaps, people might have grown politer after all these years. So he called one of his hired hands and sent him out, not to find an honest man, but a polite one.

And the hired hand went down Broadway and into the first store he came to, which had a lot of cigarettes, cigars and tobacco in the window and he asked for a lantern.

"That, brother, is the one thing we haven't got," said the clerk. "But we have some nice alarm clocks that'll wake you up any time you say. You act like you'd need one tomorrow!"

IN THE DARK

So the quester went along in futile search of radio shops, music houses, shirt stores and millinery establishments. He was frequently threatened with arrest and the only clew he got was from the cashier of a restaurant on Seventh street.

"I'll tell you what to do," she said. "You wait until night time and then you go out on any street in Los Angeles and you'll find a-

(Continued on Page 2, Column 4)

Miss Betty Cantor

FIRST-HAND FORESTRY COURSE SET

Students of Elementary Schools to be Taken to Canyon for Study

A reforestation program for elementary schools has been arranged by the forestry department of the Board of Education, and twenty-five children from the agricultural classes of the seventh and eighth grades will be taken to Clear Creek Canyon every day during the coming month.

The first group will be transported by bus from the Loretta school this morning and will spend the day in Clear Creek and Big Tujunga canyons. They will plant Californian holly seeds that were gathered as a result of the campaign to save the holly berries from Christmas decorations.

Each day a different school will be represented, and the children will work under direction of Francis Fultz, Assistant Superintendent of Forestry, and Russell R. Sloan, Assistant Superintendent of Elementary Agriculture.

The schools belonging to the Los Angeles city school district situated in San Fernando Valley will finance their own transportation, and will do their forestry work on Saturdays the same as the high schools. These schools are working under the direction of J. B. Corcoran, assistant director of vocational education.

HONOR MEMORY OF DEAN

"He Helped You" Suggested at St. Paul's Services as William MacCormack's Epitaph

"What you do for yourself dies with you; what you do for others is immortal." These words, once spoken by the late William MacCormack, widely-known churchman and dean of St. Paul's Cathedral, were repeated yesterday at services conducted in his memory where for many years his ecclesiastical leadership was so pronounced. They epitomized the life of "the dean," said William Rhodes Hervey, who was one of three to speak.

"He was a man of so much greatness that his splendid intelligence, warm and pure sentiments of heart could not be bounded by any church or parish," continued the speaker, "but radiated throughout his entire sphere of influence."

He spoke of Dean MacCormack's influence for good in Masonic circles, and declared "there was never a man more devoted to civic duty." That he was a man among men who met and mingled with them without loss of dignity was another point made.

SUGGESTS EPITAPH

"If I were to write an epitaph for 'The Dean,'" he concluded, "it would be, 'He helped you.'"

Rt. Rev. Joseph H. Johnson addressed the audience of parishioners, fraternal brethren and friends who had gathered, both from the standpoint of an ecclesiastic and friend. He recalled the day when first he met Dean MacCormack. "It was a case of love at first sight," he said.

"He was honest, and I mean it in the most altruistic sense. A man of lofty ideals, he wanted to be and was an honest friend to the persons 'round about him. In the life of the dean, there was a developing power of God's grace which made him a tremendous influence for good in the community and State in which he lived."

Something of the man's ministry was told by Rt. Rev. W. Bertrand Stevens.

REARED IN CANADA

"Reared and educated in the Canadian church, Dean MacCormack spent practically his entire ministry in the United States," he began.

"Though he served on the Atlantic Coast and the Pacific Coast, in all those years, he served but three posts of duty. A most inspiring example of devotion to duty in these changing times. His life was so intertwined with the community, State and nation—so welded with the life of the community, and he was engaged in so many worth while tasks that it was impossible to think of changing his work.

"While his outside interests were many, he never permitted them to operate as a detriment to his parish.

"Many of you have heard his impassioned pleas for the League of Nations and the World Court;

(Continued on Page 2, Column 5)

The Lancer

by Harry Carr

THE married life of monkeys. . . .

Dr. G. V. Hamilton, who has a monkey village of twenty-three bandarlog at Montecito, has written an important book of his observations.

TIMMY'S PRIDE

He relates the case of a little African monkey with yellow fur—named Kate.

Kate had two husbands. The first was a neurotic who chewed off his own tail. Her second was the tribal bully—Timmy.

Timmy would have encounters with a dog who was allowed to enter the cage. When he felt himself getting the worst of it, Timmy would leap out of the dog's reach, and then beat up his wife to save his pride.

Dr. Hamilton observed that when things got dull in a married cage, the mated pairs always began fighting—just to pass the time.

If it's true that we humans are descended from monkeys, it can't be said to have been much of a drop.

THE CZAR'S DIAMONDS

There is irony in the display of the Russian imperial jewels in a soviet museum in Moscow.

Among the collection is the imperial crown of all the Russias—with 4000 carats of diamonds, valued at $52,000,000.

Another of the jewels is the Orloff diamond, weighing 189 carats and valued at $30,000,000. And the gorgeous unmounted "Shah" diamond valued at $45,000,000.

And all of these used to be draped on the funny, futile, pitiful little man whose bossy wife once took him away from a Huzzar banquet with the remark: "Come, Nickey; it's time for you to go to bed."

GANNA PERSISTS

The fervor of Ganna Walska is worthy of a better cause.

She evidently has decided that the trouble with her as a grand-opera singer is that she doesn't know the gestures. So she has hired a Jap wrestler to train her for the part of "Madam Butterfly."

According to the musical critics, the wealthy, tireless and undiscouraged Ganna sings as though her voice also had been trained by a Japanese wrestler.

PARK PROJECT ABANDONED

The proposal to purchase for public-park purposes a triangle of land at Sunset Boulevard, Santa Monica Boulevard and Manzanita street has been abandoned by the City Council, as property owners in the adjacent district who would have been assessed for the park purchased protested.

AUNT HET

BY ROBERT QUILLEN

"It was a right good show, but the heroine never did turn around so I could see how her dress was made in the back."

(Copyright, 1926, Publishers Syndicate)

HALL CONTRACT BLOW TO UNIONS

Open-Shop Steel Company Winner of Award

Framework Job Also Goes to Unfettered Firm

Organized Labor Seeking to Draft City Workers

Organized labor which, since the appointment by Mayor Cryer of John S. Horn, for years secretary of the Central Labor Council, as a member of the Board of Public Works, has been making strenuous efforts to unionize municipal work of all kinds, received a serious blow when the contract for the 4600 tons of steel for the $5,000,000 City Hall was awarded to the McClintic-Marshall Company. This company, which is the largest fabricator of steel outside of the United States Steel Corporation, is 100 per cent open shop, as was emphasized by G. D. Marshall of Pittsburgh, Pa., when he arrived in Los Angeles last week.

Sixteen years ago, Mr. Marshall said, nearly every job the McClintic-Marshall Company had in the United States was dynamited by the McNamara gang, the same that dynamited The Times Building and the Llewellyn Iron Works in Los Angeles. "We have been open shop ever since that time," said Mr. Marshall. "We pay our men as much or more than union men are paid, but we are open shop, so that we can be free to carry on and develop our business free from union domination. If Los Angeles wishes to crucify its building industry just let it go closed shop and the unions will do it."

BID IS LOWEST

With the appointment of Secretary Horn to the Board of Public Works in return for support organized labor gave Mayor Cryer at the May primaries, the Central Labor Council leaders expected immediate action by him to unionize the city government's public improvement work. And yet it was the Board of Public Works which awarded the steel contract to the Marshall Company, for the reason that this company was the lowest bidder and the City Charter requires that bids must be awarded to the lowest responsible bidder. There was no question as to the McClintic-Marshall Company's bid being the lowest nor as to the responsibility of the company to deliver the steel according to specifications. The board awarded the steel contract to the McClintic-Marshall Company. The contract for setting the steel in place was awarded to the low bidder, who was the F. L. Holser & Co. Architect Albert C. Martin, who, with John Parkinson and John C. Austin, is preparing the plans and specifications for the City Hall and will supervise its construction for the Board of Public Works, said that the McClintic-Marshall Company and the Holser Company were both open-shop firms and that the work on this contract would be open shop. The McClintic-Marshall Company bid was $80.20 a ton for plain steel and $94.40 a ton for built-up steel delivered at the City Hall site, and the Holser & Co. bid for erecting it was $13.85 a ton. The total to be paid under the two contracts will be about $650,000.

Defeated in their attempts to obtain closed-shop conditions on the first of the new City Hall contracts, the labor-union organizers are continuing their work to draft, if possible, city employees into the various unions. At first it was planned to do this by the wholesale. A meeting was called at a Hill-street hall last December of city public-works employees and those in the employ of contractors who bid on and receive many public-works contracts. The word was passed out on public-improvement jobs that the men should join the unions as "John Horn was now a public-works commissioner."

Efforts were made to obtain city day laborers to join the unions by the argument that Commissioner Horn was to boost their rate of pay from their present $4.75 a day to $6 a day. Despite this promise, there were so many protests from the city employees against being dragooned into joining the unions, that the meeting was called off. The notices said that Commissioner Horn would address the meeting.

The unions have now dropped the wholesale plan and are trying to bore in with a job here and one there. For example, the practice has been that when the city does its own work by "force account," i.e. by city pay-roll men, the finishing work on sidewalks, for instance, is done by the gang foreman. The unions are now protesting about this and asking that this finishing work be done by a "cement finisher." The $6 or $7-a-day foreman would stand idly by while the cement finisher, member of a unionized trade, would smooth off the top of the new sidewalk at the union wage scale rate of $10 a day.

The city also has a number of steam shovels at work on road-grading such as the building of the $1,000,000 extension of Beverly Boulevard to the ocean. The unions are insisting that the chauffeurs of these steam shovels be classified as "hoisting engineers," with a consequent increase in pay to the union scale of $10 a day for hoisting engineers, and then forcing the men to join the union to which hoisting engineers belong.

PROMENADING PROSECUTOR IN DUTCH AS PEDESTRIAN

It's a wise City Prosecutor—or policeman—that knows his own traffic law.

The blast of a traffic officer's whistle shrilled angrily at Third street and Broadway yesterday, just as a pedestrian stepped on the curb after crossing the street. The man glanced back in time to see the policeman motion majestically for him to come over.

"Hey there, come here," called the officer.

"If you want to talk to me, you come here," was the pedestrian's reply.

The sight of a mere mortal talking back to a guardian of the law electrified the crowd. It also electrified the policeman. In two leaps he was alongside. In the next few seconds he was marching the offending one to the police station.

At the station it developed that the pedestrian was City Prosecutor Friedlander.

"I started to cross the street before the first bell rang," Mr. Friedlander told Capt. Gifford at the traffic bureau.

"Sorry this happened," said Capt. Gifford.

"Guess I'll go back to the corner," said the officer.

BREWSTER DESERTS BEAUTY

Rich Film Magazine Publisher Lets Corliss Palmer Make Own Way in Pictures

Eugene V. Brewster, wealthy owner and publisher of several motion-picture magazines, for five years the constant admirer of Corliss Palmer, New York cigar stand girl who won a beauty contest conducted by one of Brewster's magazines, and whom Brewster later presented with a $750,000 home in New Jersey, will not finance Miss Palmer in her attempt to gain fame on the screen.

That was the statement of the publisher yesterday, when he was interviewed at the new Hollywood Plaza Hotel, where he will be a guest for several weeks. Brewster is making his first visit to California. Miss Palmer arrived here several months ago, following a reported quarrel with Brewster.

"Corliss was ambitious to enter the films, and her ambitions caused a forced separation between us," said the millionaire publisher yesterday. "I told her when she was coming to Hollywood not to descend on the town in a Rolls-Royce and a fanfare of trumpets, but to come quietly as any other girl seeking to make a career in the films. She has taken my advice and I am informed that she has made considerable progress; more, in fact, in two months that others have made in twice that time.

"However," continued the publisher, "I am not going to finance her career or produce any pictures that will star her. She will have to make her own way. Miss Parmer met me at the train when I arrived here. She understands my attitude. I am going to be here for a month and expect to see her frequently. After I have returned to the East for two months or so I will ask her to return."

That Brewster contemplated Corliss's advent in Hollywood with some misgivings was revealed by his comments on Hollywood. Although his magazines are full of Hollywood stories, Brewster said:

"Strange as it may seem, this is my first visit to California and everything is quite different than I had expected. For example, I imagined that Hollywood was rather a wild, wicked city with a stone wall around it, and that one had to have the password to get in."

Miss Palmer's admirer was lavish in his praise of the film capital as he found it and went so far as to say that he had observed no signs of immorality or drunkenness or heard "of any wild parties," which he apparently was led to believe were more or less common in Hollywood.

"From all outward appearances," Brewster thinks, "Hollywood is no better or worse than other cities such as Morristown, N. J., Brooklyn, Philadelphia, Atlantic City, Atlanta or Jacksonville.

"My impressions of the studios thus far lead me to think that what they need most is efficiency engineers, men of business training, more than men and women of the arts, which if now seems to be oversupplied with," he continued. "The film industry is lopsided, unbalanced with too much extravagance and waste. That is why all the money is being made by the stars and directors. Again, every studio needs an outside man or two as final cutter and editor, because too many pictures are permitted to go out in an imperfect state, whereas a fresh, outside eye could often see and correct defects that now spoil many pictures."

After commenting on the number of beautiful girls he saw in Hollywood, most of whom he presumed were drawn there by the magnet of the films, the publisher declared that he would advise the thousands of young girls and boys who are flocking to Hollywood from all parts of the world to stay at home until they have had photographic tests made, because, he said, his experience proved that often the most promising looking girl in real life gets cruel treatment from a negative that makes her unavailable for motion-picture work.

DIOGENES FINDS POLITE PERSON

(Continued from First Page)

nice, pretty red lantern sticking on some pile of dirt or something before you've gone a block!"

Next the seeker visited a 5 and 10-cent store. They didn't have a lantern, but they sold him a diamond ring that looked like a headlight for two-bits. With it he dropped into a jewelery store and said:

"I'm looking for an honest man. Do you loan money on jewelry?"

"Sometimes," said the gentleman behind the counter. "What have you got?"

"Well, will you give me $165 on this solitaire?" said the seeker, handing over the ring. The jeweler looked it over.

"On this an' what else that is worth $99.99?" he asked reprovingly. You're a dandy to be talking about honest men! Solitaire—say, I gotta better ring than this that I'll sell you cheap. Let me show you——"

But Diogenes was on his way.

ALL GUMMED UP

At dusk the seeker, with his clothing somewhat disarrayed, but with his lantern in his hand—he'd found it as directed—stood on a corner of Colorado street in Pasadena in front of a red box on a pole. He had a nickel in his hand, and six feet away a policeman was watching him.

Slowly the seeker felt around the box, the nickel poised. He walked around the pole; the big man kept on watching. The hand with the nickel traversed up and down the front of the receptacle and finally stopped at a little glass door. It clenched and traveled backward, ready for a blow, when:

"Hey! Whaddya doin' there?" rasped the man in blue.

"Gum!" said th' seeker.

"Whatsmat? Whaddya want?"

"Gum!" said the seeker. "Yes! Gum! I gotta nickel an' I want some gum an' th'r ain't no slot for a nickel an' a sign says 'Break d' glass!' an'——"

The big man moved up close. The seeker waved his lantern.

"Shay—are you'n' honest man?"

The copper sniggered.

"Where did you get it?" he queried. "Listen here, brother," he continued, kindly, "you'd better move on before you get killed! That ain't no gum machine and it ain't for no nickel and you'd better take y'r glim and go home and sober up or you'll be doin' plenty on th' rockpile, savvy? Where d'ya live? Want me to call a taxi for you? Say, if those firemen had ever come out here and found you lookin' fr gum—my Gawd!"

He waved his arm and a taxi stopped.

"Say, take this bird somewhere and leave him, will ya?"

AT THE FRUIT SHOW

A half-dollar proved of sufficient inducement to the ticket-taker at the Alhambra Fruit Show to pass the lantern-bearer despite an invitation to an argument.

And, after a tour of the various tents, the seeker mounted a platform on which an orchestra was playing.

"Can I sing?" he inquired politely.

"I dunno, can you?" said the tuba player, not so politely. "Better come around tomorrow and we will find out."

In the succeeding half-hour the quester unsuccessfully tried to play the violin of a wandering musician, seduce a man in a beautiful red Spanish costume to lend him the costume, trade 200 shares in a nonexistent mine for a lot in the Rim of the World Park, wherever that is, sell a representative of a soap company four old horses for manufacturing purposes. He rudely gobbled 7,564,576,893 samples of various edible and nonedible compounds which are being purveyed; he drank cup after cup of imitation coffee, he rode the merry-go-round and the ferris wheel and he made faces at the two-headed man. Three times he was requested, more or less courteously, to take his lantern and leave. He stepped on the feet of countless persons who glared and said, "Pardon me!" Then he passed a booth arranged as a beauty shop. He entered.

"I want a shave!" he announced harshly to the attendant.

"Sure, we'll fix you up. You're not kidding?" she said.

"Nope, I want a shave!"

"Well! Now sit right right down here!" She motioned the seeker to a chair and tied a towel around his neck while the crowd began to gather around. She picked up a handful of goo and slapped it cheerfully upon the seeker's unprotected map. "You sunburn easily, don't you?" she continued. "Well, after I am through with you you'll never sunburn any more!"

"That isn't sunburn," the seeker hastened to put in. "That's blushes!"

POLITENESS UNDER STRESS

The gooing process over, the seeker demanded in turn treatment with face cream, face bleach and a permanent wave. He carried out his self-appointed role with provocative comments. While the crowd jeered, the young lady went courageously along giving—upon demand—helpful advice on care of the complexion, the eyes, the teeth, the hair, cures for baldness, scurvy and smallpox. She answered cheerfully 138 fool questions put to her in a loud voice by her subject. And when she was all through, he said:

"How much?"

"Nothing! Won't you come again?"

May I present Miss Betty Cantor, 1335 West Sixtieth street, Los Angeles, Cal., winner of The Times Politeness Prize for Friday. And, it may be added, she earned it.

TESTS FOR CIVIL SERVICE

The United States Civil Service Commission announces the following open competitive examinations: Junior agronomist, junior animal husbandman, junior dairy manufacturing specialist, junior horticulturist, junior pathologist, junior pomologist, junior poultry husbandman, junior seed botanist, $1860 per annum. Policewoman, metropolitan police department, Washington, D. C., $1400-$2000; social economist (director social service division,) $3800; junior marketing specialist (optional subjects,) $1860; physical director in Indian service, $1200-$2040; organic chemist, $3800; physical chemist, $3800; associate metallurgist, $3000, and assistant metallurgist, $2400 per annum. Driver-mechanic at Los Angeles, Cal., 65 cents an hour. Further information and application blanks may be obtained from Edward Tynan, Room 618, Federal Building, Secretary of the United States Civil Service Board at the Postoffice in this city.

ANCIENT FLIVVER ROUTS NEW CAR

Runaway Auto Breaks Garage Door Forcing Glistening Model Through Back Wall, and Then Building Falls When Invading Chariot Is Removed

When W. H. Thompson of 1742 Norton avenue arrived home Saturday he had to look at a calendar to make sure it wasn't Friday the thirteenth.

Mr. Thompson left his new car in his garage when he departed earlier in the day. When he returned he found an old car of a popular make in place of his brand new model. The garage door was broken down and the little building was warped out of shape.

Mr. Thompson found his car in the rear of the garage. Two police officers explained the situation. The little car which had taken possession of Mr. Thompson's garage had rolled down a hill, jumped the curbing and stopped in the garage after forcing Mr. Thompson's car through the rear wall.

But that isn't the worst.

When Mr. Thompson with the aid of the two police officers removed the stray car from the garage, the garage fell down.

From now on the twenty-third will be Mr. Thompson's jinx day.

HONOR MEMORY OF LATE DEAN

(Continued from First Page)

it was because he believed that in them was epitomized Christian brotherhood. He hadn't time for such catch phrases as 'One Hundred Per Cent Americans' or 'America for Americans' his only guiding stars were beauty, goodness and truth."

As they passed from the cathedral, each member of the congregation received a photograph of the man to whose memory they had paid tribute.

PROF. NICHOLS ORATORY CHIEF

(Continued from First Page)

Fernando, Owensmouth, Lancaster, Burbank and Van Nuys high schools; No. 34, evening high schools of Los Angeles; No. 35, all private schools in Southern California.

EARLY ENTRY URGED

There may be additions to or minor changes in this list of groupings as the contest progresses but the program here laid out will be followed as closely as possible throughout the contest.

Director Nichols urges all high-school principals or teachers of public speaking in the high schools throughout Southern California, who may desire their pupils to enter the contest, to communicate with him at the earliest possible moment. The preparation of orations should begin at once, as the first selections of contestants for the district meetings will take place on April 2, thus leaving only about two months for preliminary preparation.

BARKERS TO OPEN NEW HOME TODAY

Firm Virtually Settled After Speedy Week-End Moving Operation

After accomplishing a speedy week-end moving operation, the firm of Barker Brothers, according to its representatives, virtually was in complete readiness yesterday to open in its new $3,500,000 building at Seventh, Figueroa and Flower streets. The formal opening, to which the Los Angeles public has been invited, is scheduled to take place at 10 a.m. today.

Erle P. Barker, vice-president, said no merchandise will be sold during the formal opening. The entire day and until 10 p.m. tonight will be given over to reception purposes.

Barker Brothers moved its entire stock of furniture and its office equipment from its old location on Broadway to the new building in the short space of two days, the vice-president pointed out. It was declared the procedure represented one of the largest and swiftest moving operations scored in Los Angeles.

Ensconced in its new structure, the firm today will conduct its guests to all of the eleven floors. Numerous new departments, including that of band and orchestra instruments, will make their bows today. Preview visitors have declared the new structure represents one of the handsomest and most up-to-date mercantile buildings in the United States.

GOES EAST FOR ACTION ON STUDIO

First National Manager Takes Options On Three Sites to Committee

Richard A. Rowland, general manager of First National Pictures, Inc., departed for New York City yesterday, taking with him three options for tracts of land on which the new First National studio is to be erected.

One piece of property is situated near Santa Monica in a newly opened territory, another tract is located near Culver City and the third is in the southwest portion of Los Angeles.

Each site is approximately seventy-five acres in size and one of them soon will see ground-breaking for the new First National studio planned to be laid out as the largest film plant in the world.

Immediately after arrival in New York City Wednesday, Rowland will call a meeting of the executive committee of First National, according to John McCormick, West Coast production head. At the meeting it will be determined which piece of land to purchase. Rowland said he will announce the decision within a few hours after his arrival in New York. No delay will be encountered, according to McCormick, in starting the building program.

While McCormick did not state definitely which piece of property he feels will be selected, he indicated the Santa Monica land is most promising.

Meanwhile bids are being received by First National from builders and architects and plans are going ahead without any delay, as First National must find new shelter by the middle of June, it is reported. Many of the First National stars and executives were at the station yesterday to bid their chief good-by.

FINANCIAL TROUBLES BLAMED FOR SUICIDE

Despondency over financial troubles was blamed by his wife, according to police, for the suicide of Edward A. Koster, 48 years of age, a salesman, of 125 1-2 North Alta street. The widow, Mrs. Alice Koster, said she found her husband's body in his bedroom, a gas tube in his mouth. Dr. H. M. Hall sent Koster's body to Receiving Hospital, where he was pronounced dead.

EMORY ALUMNI WILL HAVE DINNER TONIGHT

Emory alumni in Southern California will dine together at the the eleventh anniversary of the granting of a charter to the university and the ninetieth birthday of the college. Following a custom established three years ago, the dinners will be conducted in most of the larger cities of the country from New York to California, and in practically all cities of the Southern States. A radio program will be put on at the Atlanta-Biltmore Hotel, over WSB, in which the Emory Glee Club will feature, beginning at 7 p.m., Pacific time.

HANAN

HALF-YEARLY SALE

A Wealth of Smart SHOES from $8.75 upward

Hanan Hosiery Chiffon or Service Weight $1.85, or 3 pr. for $4.95

A Store for Men and Women

HANAN & SON

737 South Broadway

Larger Sizes Exclusively

½--⅓--¼ Reductions

Semi-Annual Sale

Remarkable Values in Distinctive Merchandise

Many New Arrivals in Smart Slenderizing Modes for the Early Spring Season

Special Modes for Shorter, Fuller Figures

Peterson's Gray Shop

729 West Seventh Street Between Hope & Flower

Kachoo where's the MUSTEROLE

Years ago women broke up colds and congestions with a messy mustard plaster.

Now, with the first sneeze, they get out the jar of clean white Musterole. They know Musterole is better than the old-fashioned plaster, and does not blister.

Don't treat colds lightly. Pneumonia and influenza may follow. Take a little Musterole on your finger tips and massage the congested area. It penetrates with a soothing tingle and quickly pulls out all inflammation. You'll be surprised how soon the cold is gone.

Use Musterole for sore throat, bronchitis, tonsilitis, croup, stiff neck, asthma, neuralgia, headache, congestion, pleurisy, rheumatism, lumbago, pains and aches of the back or joints, sore muscles, bruises, chilblains, frost-bites and colds on the chest.

Always keep a jar of Musterole handy when you need it.

To Mothers: Musterole is the external counter-irritant for babies and small children. Ask for Children's Musterole.

Jars & Tubes

MUSTEROLE

Better than a mustard plaster

Magnitude IS an Attraction—

that's why people read Times Want Ads

A Final Refinement

Only one cigarette of over 200 brands offers that final touch of perfected flavor—toasting.

This costly extra process brings out the hidden flavors of the world's finest tobaccos.

Because it's toasted

Lucky Strike is the *only* cigarette with an exclusive and distinctive reason for superiority. Not a mere claim, but a costly fact.

A reason millions can't resist

Guaranteed by The American Tobacco Co. INCORPORATED

ces Exclusively

½--⅓--¼
Reductions

Annual Sale
in Distinctive Merchandise

in Smart Slenderizing Modes
Early Spring Season

Peterson's
Gray Shop
West Seventh Street
Between Hope & Flower

School
here's the
TEROLE
and aches of the back or joints, sore
sore muscles, bruises, chilblains, frostbite
and colds on the chest.
Always keep a jar of Musterole handy as
wise precaution.
To Mothers: Musterole is also made in
milder form for babies and small children.
Ask for Children's Musterole.
Jars & Tubes
MUSTEROLE
WILL NOT BLISTER
Better than a mustard plaster

read Times Want Ads

ement
over 200
touch of
brings
of the
ase
sted

A reason
millions
can't resist

NCH FIGHT ON MAGAZINES

Ban on Objectionable Publications

...s of P.-T.A. and Civic ...ders Confer Today

...Commerce Law to be Evoked

...fective a plan of checking ...ale of asserted indecent mag... members of the California ...ss of Parents and Teachers ...ferences will confer with rep... ...ve of practically every ...anization in Los Angeles, ...ference is to take place at ...o'clock at the Chamber of ...merce Building.

...ers from San Francisco to ...ego will be represented and ...Robert L. Cardiff of Santa ...ara, vice-president of the ...ciation, will preside. The Ro... Exchange, Lions' and Ex... clubs, the Chamber of ...merce, Boys' Council, Camp... Fire, Boy Scouts, Y.M.C.A., ...C.L., the Bar Association, City ...ls and other organizations ...e represented.

...ferring to Mrs. F. O. McCol... ...ecretary of the Los Angeles ...ngue P.-T.A., it is believed the ...atisfactory way of banning ...bjectionable magazines will be ...ound in the interstate commerce ...

...ssistant City Atty. McNabb has as... ...at improper magazines can ...barred from the State under ...ction 311 and has promised us his ...full co-operation," Mrs. McCol... ...ded. "Conditions are such ...hat cannot be permitted to ...

RCHASERS F CLAIMS CAUTIONED

...ims Given Not to Buy ...ational Mining Land ...ithin National Forests

...Warning purchasers of unpat... ...mining claims within the ...Angeles national forests that ...ere simply throwing away ...their money was issued yesterday ...by John E. Cecil, supervisor of ...the Cleveland National Forest. A ...large number of deluded buy... ...have been victims of quit claim deeds ...for some time, prompted Su... ...Cecil to make the public ...announcement.

...The United States Forest Serv... ...is contesting certain min... ...claims in Southern California, ...which have been subdivided into ...many town lots, and if the gov... ...ment is successful in its suit, ...all the claims canceled and ...owners will lose all they have ...invested in the lots," Supervisor ...Cecil said.

...Cecil's word of advice to the seek... ...of mountain homes, Mr. Cecil ...said, is for them to wait until ...patents have been issued to claims and ...they then receive a grant deed. ...Such is his warning, town... ...cannot be located upon na...

...d Control ...n Sites Will ...e Resurveyed

...Detailed survey and compari... ...of the Granite Dike and Forks ...proposed for the San Ga... ...flood control dam must be ...made by the Board of Supervisors ...before it is voted. They have retained ...the engineering firm of Bell and ...Bell to do the work.

...The necessity for the survey ...of the site arose as the re... ...sult of a controversy between Flood ...Controller Reagan, who in... ...sists a dam should be erected at ...the Forks, and the Municipal ...Water Board, which has contended for ...years that the Granite Dike site ...is the most economical. The ...Board contends that a dam at ...the Forks will cost $10,000,000 ...and control more waterfall.

GE CLASS TO GRADUATE

...Will be Presented to 217 Pupils of Class of W'26 at Hollywood High School

...graduation exercises of the Hollywood High School grad... ...class will be held Thursday, at 8 p.m. in the high school Me... ...Auditorium. Two hundred and seventeen graduates will re... ...diplomas.

...Dr. Ernest R. Hughes, president of the ...Pacific Christian College, will ...deliver the commencement address. ...Diplomas will be awarded by ...Principal E. Pellahans, a mem... ...of the Los Angeles Board of ...Education.

...Class rings, presented to ...members of the class who ...have met the requirements of ...scholarship and leader... ...are to be awarded to Dorothy ...Feldman, Dorothy Feldman, Benja... ...min Roger Johnson and ...Jack Bonner. To be an ...honor student is the highest honor ...bestowed by the city schools.

...The graduating class of W'26 is ...the largest class to gradu... ...ate from Hollywood High since ...the half-year graduation ...was instituted. This year 12A ...has 217 members and ...the class comes a close sec... ...ond to the graduating, which shat... ...tered records.

...The program follows:

...Processional, "Coronation March"..... ...G. Meyerbeer
...Hollywood Orchestra.
...Invocation..... ...Rev. Peter Carter
...Piano Trio, L. C Major..... ...Beethoven
...Hollywood High School Orchestra.
...Address, "Citizenship,"..... ...Thomas F. Morley
...Presentation of Diplomas..... ...Dr. E. Morris Bach
...Presentation of Class Gifts..... ...Harold Walker, ...Florence Osborn, Jr., ...Marion Jones.
...Violin Solo, No. 2, Op. 104..... ...Kreutzer
...Hollywood High School Orchestra.
...Presentation of Prizes..... ...William H Snyder
...Presentation of Scholarships..... ...Dr. Ernest R. Pellahans
...Piano Solo..... ...Joseph Hayden
...Hollywood Orchestra.
...Benediction..... ...Rev. Jack Ainsworth, Jr.
...Class Song..... ...Words by Horace A. Hart, ...Music by Louise Arm...
...Class Poem..... ...Winifred Heil
...Class Will..... ...Stanford Bodley
...Class Prophecy..... ...Henry Byrd.

...Graduates of the class of W'26 are: ...Stanley Byrd, Anton Bowen, John Brooks, Evelyn Brenton, Charles Brutsmarkle, Dorothy Brown, Grace Brubaker, Nicholas Bucci, Avery Burke, Elizabeth Caldwell, Helen Calkins, Norman Calvin, Thelma Carlson, Mary Josephine Carter, John Chisholm, Eunice Colcord, Lawrence Cook, Marion Cook, Dorothea Cooke, Dean Carroll, Eleanor Costurier, Mital Cummings, Dorothy Currier, Wilbur Curtis, Janice Davidson, Dudley Davis, Estelle Davis, Dorothy Dehn, Howard Denny, Naomi Diehl, Gladys Dike, Theora Doty, Harold Driscoll, Ronald Drummond, Jacob Dubendorf, Mary Dunmer, Kenneth Dunbar, Jerry Dunkelberger, Amalia du Pont, Helen da Sella, Cecil Fawcett, Irving Feinberg, Ruth Feldman, Dorothy Feldman, Katherine Field, Ralph Fielden, Adele Finkel, Wright Fisher, Mildred Fox, Ralph Freed, Bessie Freemond, Joseph Friend, Hugh Gage, Marvin Gallagher, Martin Ganzfried, Charles Garwood, Nathan Giffin, Margaret Gillespie, Ruth Glaster, Carroll Grant, Ruth Grapengeter, Birdie Greene, Harvey Greene, William Grover, Helen Guldstrand, Mignon Hallin, Dolores Hall, Lloyd Harter, Carter Hartley, Fred Hattoon, Wesley Hauptman, Amy Hedrick, Earle Hedrick, Jr., Stuart Higgs, Ernest Hillman, Dorothy Hosford, Leslie Holt, Ruth Horner, Volney Howard, James Hunter, Alta Hurlburt, Evelyn Isaac, William Jack, Beckwith James, Roger Johnson, Harold Jones, Madeleine Jones, Dorothy Joyce, Dora Kais, Ruth Keil, Helen Kenner, Erwyn Kiersten, Phillip Kiser, Arthur Kramer, Leon Kruger, Wilhelmina Kun, Esther Kurutz, Elizabeth Landram, Ann Larsen, Richard Lauer, Otto Leech, Paul Leech, John Lehners, Donald Lewis, Louis Lieber, Jr., Charles Lindsay, Virginia Lipp, James Logan, Jr., Kenneth Lundquist, Finlay MacDonald, Jean Macfarlane, Donald Marcellus, Marian Marston, Lida Martinez, Lois Maskiewitz, Florence Matthes, Barbara Mayer, Louise McCombs, James McDonald, Alexander McEwen, Marguerite Michel, Glenn Miller, Porter Moore, Jr., Alexander Morris, Berenice Mosk, Harland Moss, Dwight Moulin, George Nasatir, James Nellson, Charles Nelson, Annetta North, Muriel Oates, Parker Oliver, Fred Olsen, Jr., Irma Olsson-Sefter, Earl Oynahl, Byron Osborne, Paul Patek, Dee Patrick, Lois Patterson, Georgeon Paup, Hortense Peiser, LeRoy Perrill, Lloyd Phelps, Catherine Potts, Walter Prockter, Dagmar Raaer, Grace Rasmussen, Leslie Rayhold, Nancy Reer, Lou Reisman, Gwendolyn Rickard, Cordelia Ripley, Helen Risman, Gene Robertson, Alma Robinson, Elizabeth Rose, Evelyn Ryder, Ralph Sampson, Charles Saygol, Warren Schutz, Walter Schuman, Alice Schur, Lucy Shepherd, Julius Simon, Frank Snyder, Ralph Snyder, Helen Spooner, Adolph Stack, Carl Stopplino, Mamie Strutz, Robert Struble, Jeanette Stuart, Cele Sullivan, Evelyn Taubman, Charles Taylor, Gertrude Taylor, Phillip Taylor, George Teel, Rhea Teele, Louis Titus, Margarete Turnbull, Sidney Unger, Floyd Valentine, Miriam Vanderlet, Gage Vaughn, Horace Walker, Rosin Warner, Norman Westerere, Monta Wells, Howard Wenzell, Harry Werkheiser, Stewart West, Jack Whitaker, Keturah Whitelege, David Williams, Vandry Williams, Jr., Ber Winberg, Edna Winston, Bryce Worthington, Evelyn Young.

PREFERS DEATH TO LOVELESS EXISTENCE

Nell Parr

GIRL SHOOTS SELF WHEN LOVE WANES

Sends Bullet Into Body at Friend's Apartment Over "Date" Broken

Fear that the affection of the man she loved was waning prompted Nell Parr, 29 years of age, to shoot herself in his apartment at 928 West Sixth street yesterday, according to the investigation of Detective Lieutenants Stevens and Hickey. The bullet, from a .25-caliber revolver, entered her left side and took an upward course. She was taken to the Receiving Hospital, where it was stated she has slight chance for recovery.

The officers were told that Miss Parr had had an appointment with Dewey Hanson for 4 p.m., but that he had gone to the hills for the day. Late in the afternoon, it was said, the woman went to his apartment and found Jimmie Rogers, his room-mate, there.

Rogers, according to his account to the police, told her that Hanson was out, whereupon she said she would wait awhile. He then was called away on business, he said, and as he left the building he heard a sound which resembled that of a shot.

When he returned in the evening the door was locked. Miss Parr was lying on the couch, a bullet in her side. In her handbag, in which it is believed she had carried the revolver, was the following note:

"I'm sorry, Dewey. Guess you couldn't help caring. Can't go on without you. Even that isn't your fault. If they insist on taking me home my last wish is that you yourself take me back to my own, and then you go home to your own boys. I love you.

"NELL."

Rogers told police that Hanson and Miss Parr had been acquainted for about a year. Both Rogers and Hanson are employed at a parking station at Third and Hill streets. The woman is said to have worked as a waitress at a West Seventh-street restaurant. Her address was given as the Commonwealth Hotel, 739 Garland avenue.

GIRL SEEKS DEATH IN LOVE DISAPPOINTMENT

When her sweetheart's love cooled Paula Orma didn't care to live. The 19-year-old girl attempted to drink poison at her home, 1644 Lucretia street, according to a police report. She was removed to the Receiving Hospital. After medical attention she was able to be taken home.

THRIFT LEADERS BANQUET

The fourth annual dinner to be given by member banks of the Los Angeles Banks School Savings Association in honor of the Board of Education, superintendent and staff, school principals and thrift chairmen, will be held in the ballroom of the Alexandria on February 5 at 6:15 p.m. An interesting and varied program is being arranged for the 450 invited guests.

January Events at Bullock's

Broadway—Hill and—Seventh

"One o'Clock Saturdays"

300 Pairs Glove Silk Sports Bloomers for Tuesday, $2.95!

Exceptionally low priced! And offered by Bullock's just at a time when such bloomers are most desired for protection from crisp, cold winds.

From a well known manufacturer, fashioned just to cover the knee, double frill finishing. In a variety of colors, sizes 5 to 8. Exceptional values, very low priced, at $2.95.

Glove Silk Underwear, Bullock's Fourth Floor

La Petite Necklace, $1 For Tuesday

Colored stones mounted on silver finished chains, are youthfully becoming and smart. To wear with pastel colored chiffon frocks. They are available with amethyst, topaz, tourmaline and other lovely colored stones. Attractively priced at $1. New!

Jewelry, Bullock's Street Floor

Bullock's Galerie de Charme

—conveniently located on Bullock's Ninth Floor. Where experts are ready to give a relaxing "facial" or refreshing manicure. (Shoppers should make appointments to avoid disappointment.)

Many women make regular weekly visits to Bullock's Galerie de Charme. Finding it indispensable to keeping well groomed.

Services of Bullock's Galerie de Charme:

—permanent waving
—marcel waving
—hair dyeing
—massaging
—manicuring
—scalp treatments
—hair cutting

Telephone BRoadway 6900 for Appointments at Bullock's Galerie de Charme, Ninth Floor

Bullock's Furniture February

Commencing Monday, February first, and continuing—

Furniture, Bullock's Seventh Floor.

Telephone Your Order to Bullock's

You may order by telephone any merchandise from any section of the store during the day and evening until 9:30 of every business day except Saturday. On Saturdays, orders are taken between 8 a.m. and 1 p.m. only. Phone BRoadway 6900 and ask for "Order Board."

In Bullock's Lingerie Room

A RECENT visitor to Bullock's Lingerie Room, which adjoins the main part of the Lingerie Section, remarked that she had no idea such lovely undergarments were tucked away in so secluded a spot. Bullock's decided that there were perhaps other women unfamiliar with this fascinating room.

The smart little chemise sketched is merely one of the many charming undergarments—copies of French models as well as French originals. Rich laces artfully used, little groups of "kick" plaits in French skirts of chemise, lovely satin ribbons—a few touches that illustrate the character of the underwear in Bullock's Lingerie Room.

Bullock's Fourth Floor

Of imported Rodier fabrics

Sports types that flare from smart shoulders . . . The coat that Lanvin introduced in her Paris showings . . .

Coats, by Mangone, of imported woolens, Rodier tapestries, imported Kashas.

Coats in the ash pastel shades, in the pearl grays and biscuit shades of spring.

Truly a distinguished collection. A collection that includes the smarter silhouettes (both straight-line and flare-from-the-shoulder effects).

They're priced at $95, $125 and to $195.

Women's Coat Section—BULLOCK'S—*Third Floor*

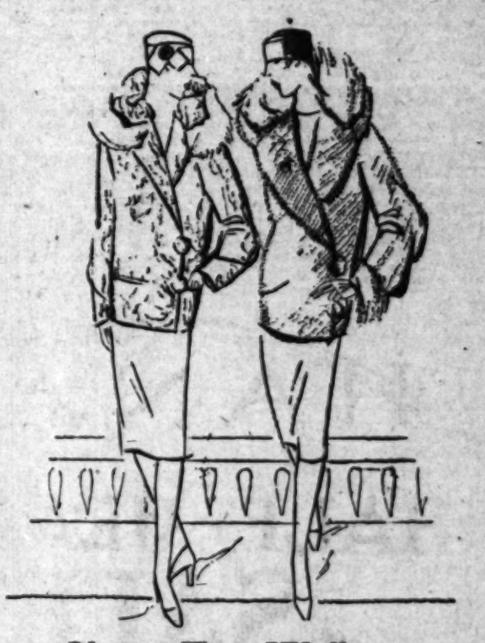

Short Fur Walking Coats, Greatly Reduced

They Are Now Priced $55 to $445

This group of fashionable short fur coats of comparatively recent purchase have been very greatly reduced for immediate selling. Jaunty fur coats. Developed in a number of attractive styles, of superior qualities of fur. Careful workmanship indicative of all Bullock's fur garments. An extraordinary opportunity for savings.

At $55—Sealine (seal dyed coney), Beaverette and natural hair seal coats.

At $85—Sealine (seal dyed coney) with cocoa squirrel collar.

At $95—Susliki and Hampster squirrel sports models.

At $195—Bronze American Broadtail, squirrel trimmed, and Hudson seal (dyed muskrat) with squirrel trimming.

At $385—Cocoa Squirrel with fox collar, natural squirrel with platinum fox collar and mole and squirrel combined.

At $445—Cocoa Russian ermine.

Furs, Bullock's Third Floor

New! Blazer Suits for the Small Boy

For Tuesday, Bullock's Store for Boys introduces this new fashion for little chaps of 4, 5, 6 and 7 years.

A coat of flannel in wide blazer stripes. English shorts of monotone flannel to match one of the stripes.

Who could resist them? $12.50.

Store for Boys, Bullock's Fifth Floor

Rayon Home Frocks for Tuesday Feature at $7.50

The style of these dresses (and they come in five different models) is surely out of the ordinary for home frocks.

Three of the models are fashioned to imitate the two-piece dress and the other two styles are coat dress types, one of the latter sketched.

Dresses that the youthful homemakers should find becoming as well as styles charming for the more mature woman.

And the fabric of which they are fashioned is so lustrous and silvery. It's called "Silversheen."

A lovely rich pink, cool green, golden apricot, blue, white, tan and orchid are the shades in which they come.

Introduced Tuesday (not today) at Bullock's—$7.50.

Section of Better Home Frocks, Bullock's Third Floor, Hill Street Building South

PUBLISHERS
THE TIMES-MIRROR COMPANY
OFFICERS
HARRY CHANDLER, Pres. and Gen. Mgr.
MARIAN OTIS CHANDLER, Vice-Pres. and Secy.
FRANK X. PFAFFINGER, Treasurer
HARRY E. ANDREWS, Assistant General Manager and Managing Editor
DIRECTORS:
Harry Chandler, Marian Otis Chandler, Frank X. Pfaffinger, Mabel Otis Booth, Harry E. Andrews.

Los Angeles Times

EVERY MORNING IN THE YEAR
DAILY FOUNDED DEC. 4, 1881—45TH YEAR

Average for every day of December, 1925..147,262
Sunday only average for December, 1925....220,849
Average every day gain over December, 1924 3,960
Sunday only gain over December, 1924..... 11,844

OFFICES:
New Times Building, First and Broadway.
Branch Office No. 1, 621 South Spring Street.
Washington Bureau, 504 Hibbs Building.
Chicago Office, 360 North Michigan Avenue.
New York Office, 285 Fifth Avenue.
San Francisco Office, 742 Market Street.
Paris Office, 136 Rue Saint Honore.
In addition to the above offices, The Times is on file and may be found by European travelers at the following places:
420 Rue St. Honore, Paris.
138 Fleet St., E. C. 4, London.
Hotel Excelsior, Rome.

LOS ANGELES (Loce Ahng-havl-ais)

MEMBER OF THE ASSOCIATED PRESS
The Associated Press is exclusively entitled to the use for republication of all news credited to it or not otherwise credited in this paper and also published here within.

The Times aims at all times to be accurate in every published statement of fact. Readers who discover any important inaccuracy of statement will confer a favor by calling attention of the Editorial Department to the error.

IF THEY HAVE ANY

It still is possible for daring and extravagant men to satisfy their thirst, but it is a mighty hard thing for them to satisfy their taste.

INSIDE STUFF

After all, synthetic gin isn't nearly so serious a problem in most localities as is synthetic enforcement.

TALK IS CHEAPER

A woman is suing for divorce and substantial alimony because her husband wouldn't talk to her. That's one way to make silence golden.

STITCH IN TIME

A $20,000,000 thread combine has been effected. That ought to be big enough to sew up the market and baste all competition.

ON THE JUMP

Just now Chicago is putting on a lot of dog because the town has become the first stop on the run from New York to Los Angeles.

MOST FORGIVING

If the truest Christians are those who love their enemies, think what a crown of glory awaits those who are their own worst enemies.

THE DIFFERENCE

Orange growers who have had to pull out their smudge pots should spend a night with the fishermen on the North Sea and learn what real weather is.

WILL THREE BE ENOUGH?

A triumvirate is proposed to take Mussolini's place during his illness. Can Italy hope to find any three men who can hold it down as he does?

PETTING PLACES

Back in Washington a labor leader urges that the city should provide places for petting parties. Has Washington no movie theaters or street cars to its favorite amusement resorts?

DANGEROUS EXAMPLE

A Chicago girl who attempted suicide because she couldn't succeed as a poet has at last seen herself in print. But other unsuccessful poets should not follow her example. There are a lot of 'em whom the heartless world would only urge to try again.

THE OLD EXCUSE

This is the season when practically every man you know who recently swore off smoking for life is sporting a brand new pipe and a box of cigars and explaining that they were Christmas presents and he simply couldn't help himself.

COMING OR GOING

The oil men are practically unanimous in the assertion that gasoline is too cheap. If they are of one mind it would seem that an advance in the price of bug-juice might be pulled off any minute. As the mileage to the gallon increases up goes the gas.

COLDS AND CONTAGION

The doctor tells us that colds come from civilization and coddling. They must be contagious because they are thickest in crowds. They are a result of congested humanity. The pioneers who lived in the open, had no furnaces and no electric pads seldom suffered from colds. Their hearts were pure and their noses clean. The civilization that wraps itself in heavy garments and sits in steam-heated apartments easily surrenders itself to the contagion of a cold. That's what the doctor says.

CHURCHES FOR LOVERS

The general secretary of the Christian Endeavor Union is quoted as urging the building of petting booths in churches. He thinks it better that young couples should be suffered to do some of their love-making in a house of worship than in a motor car. Love will not be denied. Its expression is definitely recognized by the church and there is no good reason why the pulpit itself should not afford it sanctuary. That is the way it looks to this particular leader. It may be necessary to remodel religious architecture to fit this new program. There would have to be a full set of wall pockets around the auditorium, with a quota of cosy corners and love nooks to fill out. The church might look as if it were honeycombed with telephone booths, but they would all be taken and the church would be restored as the rallying place for our young. The trouble is that this liberal leader intimates that the booths should be made of glass. This rather throws a monkey wrench in love's machinery. Nobody cares to do any caressing in a transparent frame. By way of amendment it might be urged that the church lights be turned out during the sermon. Then the lovers could undertake their petting and at the same time the church could compete with the movie palace around the corner.

THE CLOTURE

Spurred by a wave of popular indignation that is sweeping the country, a sluggish majority in the Senate will attempt today to invoke the cloture rule to force a vote on the World Court issue. Clotures may not be popular in the Senate, but conditions arise when they are highly popular in the country; and when one considers that in three years the Senate has not found time for a mature discussion of the World Court issue it is apparent that the time for drastic action has arrived.

The fault is not wholly that of the Republican leaders; for the issue is not a partisan one and there are not enough Republican votes in the Senate to give to the resolution the necessary two-thirds majority. Thirty-six Democratic Senators profess to favor the World Court resolution and only three Democrats are openly opposing it. But the Democrats have been lukewarm to any proposal to force a vote. Some of them, apparently, would be willing to see the resolution held over until after the fall election in order that the failure of passage might be charged up against the administration. But these Democrats have been hearing from their constituents at home and are finding that they cannot escape blame for blocking a vote. The President's firm stand for early adherence to the Court is increasing his popularity in the country; and the unpopularity of those who refuse to put their shoulders to the wheel is also on the increase.

Senator Borah, leader of the opposition, virtuously draws his Senatorial toga about his form and announces that he has never taken part in a filibuster and never will. He says that he talks only when he has something to say. But there are half a dozen of his followers who take part in a filibuster whenever the resolution comes up for discussion. And Senator Borah will vote against any attempt to limit debate. Such manifest insincerity cannot escape popular condemnation. It is a case where he who is not for the resolution is against it.

All attempts of the majority to arrange a date when a vote shall be taken have failed. The Republican and Democratic leaders who favor the Court proposed last week that each Senator of the opposition should limit his remarks to twelve hours' actual talking time; but this compromise was rejected by Borah, Johnson and their confederates of the opposition. A case that cannot be adequately presented by sixteen men talking twelve hours each is plainly incapable of adequate presentation.

The American people are not in a mood for further pettifogging. The business of government is a serious business, and trifling with public opinion is dangerous. If the average citizen cannot respect the legislative body that passes the laws he must obey he will not long retain respect for the laws themselves. The filibuster in the Senate is causing a growing disregard for law in the country. It is a confession of weakness that shakes the average faith in representative institutions.

Every Senator who by his words and acts brings representative government into disrepute is an enemy of the public welfare. The issue of the cloture becomes as important as that of the World Court itself. The Senate must prove to the people that it is capable of legislative action, that it is a legislative body. Adopting the cloture at this time is the one way that can be proved. The eyes of the country are upon Washington and the country will know how to deal with the Senators who have engaged in a filibuster extending over three years for the purpose of defeating the will of the people.

The Court must be accepted or rejected. Further delay is unthinkable.

There is significance in the fact that every radical publication in the country is opposed to the cloture, that the newspapers which make capital out of public unrest are all against it. Their assertion that it is an encroachment on free speech is only a pretext; and back of that pretext is their secret desire to bring representative government under the Constitution into disrepute. It is a part of their campaign to capitalize discontent.

IRREPRESSIBLE CHANG

Stirred to decisive action by the reports that Marshal Chang Tso-Lin, the Manchurian dictator, is on his way with a large army to capture Peking, the leaders of the National People's party, now holding that city, are gathering their scattered forces to oppose him. Chang, reported not long ago to be down and out and his troops disbanded, has shown wonderful recuperative power. Like Banquo's ghost, he will not down, but with new ardor is bidding defiance to his enemies in Chihli and other provinces and says that he soon will lay siege to the Chinese capital.

Marshal Feng Yu-Hsiang, the chief leader of the People's party and its army, retired from Peking a few weeks ago after appointing Gen. Sun Yueh Civil Governor of Chihli, whose forces are expected to bear the first shock of Chang's attack as he sweeps down from Mukden. Blood will be shed, and plenty of it, if Gen. Chang makes good his boast of an irresistible offensive. Poor old China has seen little of civil warfare for over a month, but now it would seem that she is in for a conflict greater than that waged in December about Tien-Tsin.

The irrepressible Chang is ambitious to become the dictator of all China, but he may have to fight his way through a thick cordon of opposing forces before he reaches Peking. It would seem that there is just one military man in China who might keep him out of the capital and that is Marshal Feng, the popular leader who has thus far held him back, but who, it is reported, has deserted the cause of Peking for some reason occult to the correspondents, and is about to betake himself to Moscow. However, it would seem that Feng is not yet out of China, and he may remain there. A few days ago he was reported to be in Northwestern Chihli. It is possible that due persuasion on the part of the Nationalists may yet result in his return to the army as the valiant military leader he proved himself to be in former battles. If he does this Chang will have no easy victory, and his plans of capture may go all awry.

But such is the weird state of affairs and such are the vague reports flying about in that unhappy land that there is no telling what may come to pass in the next few weeks or, indeed, what may be happening now. There is a rumor that Feng has sold out to Chang—a story which those foreigners who had pinned their faith to Feng as a Christian soldier are loath to believe, but which others say is in keeping with the mercenary character of Chinese leaders. But what is more credible is the report that Feng, who at heart is a man of peace, has sickened of civil strife that seems useless and of bloodshed without avail.

If Chang takes Peking and sets up a new government it probably will result in the repudiation of the treaties of the present regime under which foreign control of the customs is retained for the next three years, as agreed in the recent conference of the powers. There is a strong faction in China that is opposed to the carrying out of the new agreement. A customs station near Swatow has been captured by Kwangtung rebels. This is the first overt act against the integrity of the customs treaty, and it may be followed by others. Chang has little disposition to submit to foreign rule. He has been denouncing Japan for the part it played at Mukden, though formerly he had seemed to be courting Japanese favor.

Chang says that if he gains control of Peking he will work for Chinese unity. If he achieve this he will have done a great thing for poor, decentralized, discordant China.

IF LINCOLN WERE HERE

Speculating upon Lincoln's possible attitude on present-day issues, were he alive and with us in these days of active discussion of our relations with Europe and our duties in the matter of post-bellum reconstruction, Chauncey M. Depew voices the opinion that the great emancipator would be highly in favor of the World Court.

"A World Court with broad powers," says Mr. Depew, "would appeal strongly to Lincoln as directly in line with his appeals for universal peace." He also says that tax reduction, economy in government and all efforts for thrift and happiness in the home would be in harmony with the lessons of Lincoln's life.

From what is known of the broad views of Lincoln, his friendly spirit toward all nations and his desire for harmony with them it could be a false interpretation of his character to hold that he would align himself with the obstructionists who are fighting so strenuously to thwart adherence of the United States to the World Court. Every impulse of his noble nature was in tune with such sentiments as those repeatedly uttered by President Coolidge in support of the idea that America should not hold herself aloof from participation in the administration of justice where international complications might arise, nor that she should try to escape her responsibilities in such affairs.

Lincoln's doctrine of "malice toward none, with charity for all, with firmness for the right as God gives us to see the right," is directly in line with President Coolidge's plea that we "live by the rule of righteousness and pursue the course of truth and justice in both our domestic and foreign relations."

Lincoln wanted Americans to look upon the people of other nations as their neighbors and friends. During his Presidency we were not involved in any very serious international complications. Nothing arose to place us before the world as a power that might decide its fate, as we decided what the termination of the great European conflict should be, or how we should be obligated to continue to act with reference to the affairs of those nations with whose peace we are so vitally concerned. But, as one of the leading exponents of law and justice, thoroughly versed in legal lore, and as an illustrious representative of the principles of truth, liberality and fair-dealing, he naturally would stand with the advocates of America's adherence to the World Court. Were he alive today his voice would be heard in ringing appeals for the representation of this country in that tribunal. He would applaud such efforts as those of President Coolidge, Chief Justice Taft and Senator Lenroot to make our people see such a representation in the light of a national duty and a national benefit.

With President Coolidge he would uphold, as he always upheld, that tolerance in its broadest and most inclusive sense—a liberality of mind that gives to the opinions and judgments of others the same generous consideration it asks for its own and that is moved by the conviction that "to know all is to forgive all"—is what is most needed in these days if international confidence and close relationships are to be restored and permanent peace is to rule the world. And he would bend his best efforts to that end.

That is where Lincoln would stand, and Mr. Depew is right in reading his character and acts as those of a man to whom the World Court would strongly appeal.

PAID APPLAUSE

The world is busy grilling "Red" Grange and Ernie Nevers on the gridiron for capitalizing their feet. A wave of lofty sentiment is sweeping over the virtuous world against professionalism.

However, the very latest is the taboo sign which the Chicago Opera Company has hung out on paid applause. Chicago does not object to her pork packers laying up riches in vast layers. She does not squirm in the least at being the capital of crime.

But her great soul is hurt by the opera singer inviting her friends to the performance to emit a few spasms of applause. This grieves the heart of Chicago.

She would have her applause genuine. She is filled to plethora with apple sauce. The refined esthetic spirits of the bandits of that city want grand funerals and genuine appreciation. They would have no compliments that do not ring true. They will sell out the seats of the house in a body to a ticket broker to insure the box office; but the hand-clapping must be virtuous and above suspicion.

Mark Twain started an unholy practice many years ago. He employed certain athletes with large fists to come and sit in scattered positions in the lecture hall in San Francisco at his first venture.

When he flung off a few sparks of humor they encored with enthusiasm. They gave Mark standing with the public and made him feel established in esteem. The only difficulty his system encountered was they applauded some of his tender pathetic passages uproariously.

However, the Chicago Opera Company would have its curtain-raisers real. If the performance be punk it would have its audience rise up and say it with vegetables. It craves appreciation that comes from the mind and heart.

Would the Chicago uplifters have an applauseless audience?

BATTLE FILMS FOR CHILDREN

There has been something of a fight in Chicago over the exhibition of war pictures in the public schools. The films are liberally used in the schools of that city and are recognized as of much value in extending speedy knowledge of other countries and other peoples. Nevertheless, the superintendent of schools objects to the showing of war pictures.

While much of history cannot be depicted without a drawn sword, it is the contention of many educators that the glory of arms should be kept in the background instead of being paraded through all the pages. The Chicago official especially objected to the film known as "The Spirit of '76," which was once under a cloud in this city. He said that it gave a fictitious grandeur to war and indicated that American progress was made on the battlefield rather than in the pursuit of the arts of peace.

The superintendent cared not what films were shown in the public theaters, but he felt that pictures of bloodshed and battle should not be exhibited in the city schools. In this position he had the ardent support of Jane Addams and other pacifists, but the City Council was of different mind and censured his attitude at the ratio of three to one.

FILM PROSPECTS

According to best advices the $300,000 which Red Grange gets from the movies has a long string to it. It is to come from the sales of a picture in which the football star will appear. If the picture doesn't sell or it turns out to be dud there is no $300,000. All of which would seem to be fair enough. Our hero does not want to take money under false pretenses. If he cannot deliver a $300,000 picture he would not demand the dough. What his manager would do is another story.

Don't!

[Copyright, 1926, by Public Ledger Company.]

PROHIBITION AND THE C

BY ELLANORE J. PARKER

When a battle reaches a critical point the eyes of the world are focused upon that one spot.

Combatant and noncombatant countries are enlisted with excitement. For in this newer age distance means but little, an interchange of interest not wholly commercial; a unity of present, and one sentiment is universal—the welfare of the child.

There is no hands-off policy in the mind of the people. Everyone is interested in the child. It is a heart question, a sentiment that borderlines cannot kill.

What effect has prohibition had upon the child where the government of a country has decreed that to drink alcoholic liquor is a violation of the law?

In the plastic mind of the child the seed of heredity lies beside the imitative seed; and here lies one of the most interesting questions regarding the effect of prohibition upon the child's mind. For it is unquestionably true that to the young child the parents are the law.

Before he reaches school age the seeds are green shoots and often so vigorous a growth that pruning is impossible. For example, the teacher tells the child it is a crime to drink wine, but she is unable to convince the child, for his father and his mother—his gods in his immature state—drink wine, and his inclination is to believe in them and subconsciously to dislike his teacher. Then he develops into the tenth or twelfth year, his brain begins to function independently, he becomes secretive, turning over his acquired knowledge. He listens a great deal to his elders, although seemingly uninterested. He is a secret-service agent for his brain, now crying for knowledge. He never wearies in his quest. Why and what are his two most urgent needs, unknown almost to himself? Why and wherefore? The mountain of knowledge rises before him.

His home life is the pivot of his world; and it is here he seeks to confirm his outside secrets. He watches ceaselessly. More alert than an adult would realize he watches the careless grown-ups, and they feed him unconsciously in their own attitude to law or religion.

A silent battle wages in many homes where the school teaches one thing and the home another, and the child is the real sufferer. He is puzzled by the conflict. Grandfather, who is such a fine old man, takes his whisky and water and defies the law he did not approve. Mother, desiring rightly to guard her son, cries shame, and the teacher, trying so hard to do as the law directs, preaches against the evil of strong drink, but the child is still puzzled. Who is right?

He sees the son of the bootlegger in a car that he longs for. He sees the money, illegally gained, spent legally on pleasures he longs for. He leans, as youth will, to gaiety, and he is puzzled again. Who is right?

He looks beyond the lines of his own land for confirmation of his doubts. But there poverty and unemployment shock him and he is more bewildered than before.

In churches he hears fine preachers tell of the evil of alcohol. At home his father scoffs at the preacher's narrow views.

This is the testing time for the child. Which way shall he go? Joy calls to him to come and be merry, but still he doubts and hesitates. Is the law a just law? He ponders. Is it his duty to his country to keep it while it is a law? His conscience answers yes, but example is too strong, and he decides to go with the crowd.

The old saying, so rich in philosophy, that one cannot teach an old dog new tricks is a wise old saying. You may frighten the dog and chain him up, but still he does not learn. But with a new dog, a little puppy, it is different. He is teachable. He can be taught so much with love and patience, and a child and a puppy are akin, the twin curiosity is there in both, the love of questing and the ultimate knowledge that turns a destructive puppy into a good watch dog, friend and comfort to his master, or a tramp dog, who ultimately lands in the pound. The child is the master of the dog, but he, too, needs to be taught, and the teacher must hold such a place in his young heart that none can shake his faith in his teacher.

A child must be taught that the law can and really does function within him, for, openly or secretly, he is the keeper of the law or the breaker.

The hope of a land lies in its young, and the hope of youth in its own land. The land rests upon its unborn children, therefore they are the real issue.

If it is impossible to legislate old minds to new ways it is always possible to mold new minds to new ways. For new blood is ever richer than old; and new ways are easy to assimilate when one sees straight ahead.

BACK TO THE SOIL

BY THE SUBURBANITE

I am not one of those alarmists who fear that soon the country people will all move to the cities and then the city people will starve to death.

Near Ourville is one of the numerous scientifically planned ranch subdivisions you see advertised. There many rich people from the city are buying ten-acre tracts and building country homes, so as to be sure of strictly fresh eggs, milk, butter and all that.

The thing which impresses me is that those "ranchers" are not only people of wealth but of social position, the sort of people whose lead other people follow. One reason lots of country folks move to town is "to get among the real people"—and that's often the very reason why wealthy folks move to the country, too.

It seems to me that model country places have become quite the fashion—in Southern California, at least. They are far better homes than the old country homes used to be — modern, architecturally beautiful and convenient, equipped with all the comforts fine city homes could have. And they are setting a new fashion in the country.

Individually, these ten-acre ranchers don't amount to much in the great problem of feeding the world, but collectively they do. And their desire to live in the country is making the country people more appreciative of what they have, while every city dweller who comes out to visit them grows envious.

Wherever communities like that arise shacks, inconveniences, bad roads and unsightliness disappear. The neighbors either spruce up in imitation of the model ranchers or sell at a profit to others who will.

All such enterprises in Southern California seem to be succeeding, and we have enough of them to serve as object lessons for the entire country.

Some people consider such ranches mere rich men's playthings, but it seems to me they are the hope of America. They are inspiring better farming, better living conditions, better roads, better opportunities for young people in the country. And all those things are bound to make city people yearn to live in the country as ardently as ever country people longed to move to town.

Help for Stranded Travelers

Persons who have occasion to frequent the passenger railroad stations of the larger cities will often see the forms and faces of persons generally mature women, moving around the crowds. These persons, always to be seen in one part of the great establishment or another, become quite familiar to regular patrons of the road. Sometimes they have a badge, but generally without any distinguishing mark or uniform. They are the agents of the Travelers' Aid Society, which is doing a great work for the thousands of persons arriving at these places who are in need of help of some kind. They are available for any kind of service in the direction of helping persons who find themselves in need of help. Sometimes it is merely directing them to their destination, other times it is finding a room or a restaurant which will meet the demands of the tourist, whose means happen to be limited or who happens to be without means. In New York City, for instance, there are sixty of these officials always on duty at the passenger terminals and in the course of a year they have rendered substantial assistance to 75,000 persons. This does not include minor matters like merely directing them to their destination. It is said that one person out of 1000 visiting these centers of activity find themselves in some embarrassing predicament or perplexity. These are the persons who are helped. Last year 6000 children traveling alone were taken care of, 315 old persons helped along their way and 9000 foreigners assisted in one way or another.

JAPANESE STUDENTS PINCHED

The sight of young boys in school uniform who have had to leave school and are selling newspapers in the streets of Japanese cities is not rare today.

The spirit of these newsboys is admirably independent, it is conceded, and their efforts are noble, but it is miserable to see them work so hard. The influence of the bad times on school children and students is tragic.

Many of them are forced to abandon their education before they have gone the full length of the course, however earnestly their parents desire to have them do so.

We venture to urge the government to effect further adjustment and curtailment. The reduction of expenditures by 100,000,000 yen or 150,000,000 yen will not do. (Normally a yen is equal to 49 cents.) The shortage of funds is acute in present-day Japan.

This is evident from the prevailing high interest rate. The retrenchment of national expenditures by 200,000,000 yen or 300,000,000 yen is essentially important for saving the business world from economic difficulties.

The surplus obtained can be made into necessary capital. Success in this line will largely mitigate the shortage of funds and the business world will be rescued from hardships.—[Osaka Asahi.

It never pays to
are in no hurry.

A red light is
run into.

It's practice that
not preaching.

The biggest
loving beyond

It is sometimes
dom to avoid the
met.

One good turn
expect that you
them another.

It's all right to
be too busy to
business.

Many a man
nest because it
to color his nest.

There are few
so susceptible to
last dollar bill.

Prosperous times
which the people
notice them.

You can always
time by letting
have the last word.

The people who
ing on one string
tune with the world.

Many a man puts
forward so far that
never catches up with

Narrow is the way
life, but it needn't
row.

There are lots of
much easier to look
overlook.

The days are
when most men
the morning.

Don't place too
early bird. Maybe
all night.

No man can
a good heart unless
by a good liver.

The fellow who
something for
butt into a free fight.

Some men think
acting business
then they dictate

To a woman
absurd as wearing
clothes if they are

Women don't
alike. Each with
band is worse—or
anybody else's.

Some people are
ing themselves
know the difference
versation and a

The man who
banker finds some
ing to take care of
him.

The bravest man
can become half
death when he is
pleasant in front of a

RIPPLING

TALKING

"If a man could
this planet's stock of
wall," said Hiram
might let the
talk and men
their minds he would
pathetic tears would
cheeks of one and all.
are never feeling
hear them down
hear him spouting
man came to town.
and surprise them.
mark his sobbing
tears and analyze
records of his
multitudes are
would make a
thgong to hear
watch him throw a
man," said Hiram
a gent of sterling
expect to corner all
is on earth. Some
cape him, other men
share; dire
drape him in a
So when he
tales of hard
will say, 'It's
as trivial as
such griefs always
have to bear, he
his hair.' All
bles pain them,
head of hose,
tertain them
own. Idle are
foolishly he writes
grief to grief-struck
whose woes are

[Copyright, 1926, Times-Mirror Co.]

Microscope's Work Helps

For the first time it is
of science it is now
eous light without
upon an object
scope, for by
quartz and a
the light is
ject exactly as
from a pipe.
the curious
light rays
whether
emitting
This material
years of
the laboratory of
Electric Company.

Pretty Ri
JUST half the regu
of solid colors, tri
in yellow, rose, peach,
green!
(Main

Ja
All Fa

Fine

SELECTED qualiti
style wrist; while
broken there are all
mode or brown shade
value.

100 Dozen 25
15c
Size 18x36; first qu
take this drastic redu
bleached, of good he
and absorbent and
gold, lavender, red or

Irish Linen Dar
No question as to th
question as to the las
derive; 70 inches wi
wide in full bleached
terns.

Irish Linen D
and Napk
From one of the les
linens; perfectly bleac
instantly noticeable
ance; 72x72, now $6.5
72x108, now .....
Napkins to match, 2
Among the patterns
anthemum and daffo

Irish Linen D
Doz.
Note the size—24x
Napkins from Belfast,
patterns.
(Second Fl

Pre-Inventc
of Laces,
Venise, Margot, A
laces, net tops, cutou
broideries in various k
36 inches; edges, ban
(Main Flo

Black W
TWENTY pieces in
Kasheen, silk-an
Poirets, Satin Cloth,
Taffeta; formerly $2.
a yard.

Coating weaves—V
Coatings, Needlepoin
Jarleena, Joseena, Cra
tone; values $7.50 a y
—also

Plaids, Stripes an
good assortment; regu
more.

Bordered
54 inches wide; in
terns and colors.

Many other good
at special Monday pri
(Second Floor—Co

Pretty Ribbon Garters,

JUST half their regular price; beauties, of solid colors, trimmed with pearls; in yellow, rose, peach, coral, blue and jade green! $1.25

(Main Floor—Coulter's)

Main Store Seventh Street at Olive

Store Open All Day Saturday

Coulter Dry Goods Co

FOUNDED in 1878

Branch Store 215 South Broadway

Val Laces, 40c Dozen Yards

THESE in white only; remarkably pretty patterns and plenty of them; the Vals. you usually are shown at 65c a dozen.

(Main Floor—Coulter's)

January Reductions

All Fall Garments Reduced 1/4, 1/3, 1/2

GOWNS, Dresses, Suits, Ensembles, Coats, Evening Wraps, Sports Coats—in fact, every remaining Fall garment is included at one reduction or another.

Any one you select will give you smart and satisfactory service for months to come.

(Third Floor—Coulter's)

Fine Kid Gloves Special

SELECTED qualities, with cuff, or bandelet style wrist; while the assortment of sizes is broken there are all sizes in either black, white, mode or brown shades; and every pair is a special value. $2.85 pr.

(Main Floor—Coulter's)

Coulter's Continue the Sale of Manhattan, Arrow, Earl & Wilson, Coulter

SHIRTS

$2.50	$1.95	$6.00	$4.85
$3.00	$2.25	$6.50	$5.15
$3.50	$2.65	$7.00	$5.45
$4.00	$3.15	$7.50	$5.85
$4.50	$3.45	$8.00	$6.15
$5.00	$3.85	$10.00	$7.65
$5.50	$4.45	$12.50	$9.45

(Main Floor—Coulter's)

Pretty Needlework for Odd Moments At Half Price!

Royal Society Stamped Goods, if You Please!

Fresh, delightfully pretty articles all ready for eager fingers to start embroidering them—such things as

Luncheon Sets, House Dresses, Rompers, Console Sets, Boudoir Sets, Bedspreads, Pillow Tops, Vanity Sets, Towels, Play Suits, Table Scarfs.

Regularly priced at 35c to $7.50; your choice at Half.

(Fourth Floor—Coulter's)

Wonderful Silk Bags $1.95

THE artist who sketched them guessed their price to be $4.95; so you may judge for yourselves what values are offered in these brand-new arrivals.

Some are daintily tapestry-trimmed; others have metal jeweled mountings, chain handles, or silk mountings and silk cord handles.

All have inside coin pocket and mirror; all are of pure silk, and there are any number of fascinatingly pretty styles to choose from.

You will want two or three, when you see them, we are sure!

(Main Floor—Coulter's)

100 Dozen 25c Huck Towels, 15c Each

Size 18x36; first quality hemmed huck towels take this drastic reduction for Monday. Full bleached, of good heavy weight, soft finished and absorbent and attractively bordered in gold, lavender, red or blue.

Irish Linen Damask, Yard $1.59

No question as to the saving on each yard; no question as to the lasting satisfaction you will derive; 70 inches wide, in cream; 68 inches wide in full bleached; in seven desirable patterns.

Irish Linen Damask Cloths and Napkins Reduced

From one of the leading makers of fine Irish linens; perfectly bleached, fine satin lustre and instantly noticeable fine quality and appearance; 72x72, now **$6.50**; 72x90, now **$8.50**
72x108, now **$10.50**
Napkins to match, 22x22, doz. **$8.50**
Among the patterns are rose, carnation, chrysanthemum and daffodil.

Irish Linen Damask Napkins, Doz. $6.95

Note the size—24x24, and the low price! Napkins from Belfast, Ireland, in five beautiful patterns.

(Second Floor—Coulter's)

Pre-Inventory Clearance of Laces, $1.00 Yard

Venise, Margot, Alencon, Ratine, shadow laces, net tops, cutout work in organdie, embroideries in various kinds; widths from 2½ to 36 inches; edges, bands, galloons and allovers.

(Main Floor—Coulter's)

Black Woolens Cut

TWENTY pieces in Twills, Juina, Kasheen, silk-and-wool mixed Poiretz, Satin Cloth, Batiste, Wool Taffeta; formerly $2.50 and more a yard. Reduced **1/3**

Coating weaves—Veloria, Stripe Coatings, Needlepoint, Duvetyne, Jarieena, Joseena, Cramella, Jewelette; values $7.50 a yard and more—also

Plaids, Stripes and Checks in good assortment; regularly $5 and more. Reduced **1/4**

Bordered Woolens

54 inches wide; in choice patterns and colors. $3.95

Many other good woolens also at special Monday prices. $5.95 yd

(Second Floor—Coulter's)

Colored Ruffled Voile Curtains, Special, $3.50 a Pair

A real craze exists for colored voile curtains, and there will be quick response to these at such a low price!

Fine, close-count voile, in gold, blue, rose, orchid and other favorite shades—sunfast, remember!

Good full ruffles, 2¼ yards long, complete with tie-backs—but only 200 pairs at the price.

Colored Voiles, 75c and $1 a Yard

Thirty-eight inches wide; sunfast shades of rose, blue, yellow, pink, orchid and green; plain curtains made free!

(Second Floor—Coulter's)

50c Pamico Suiting, 39c Yard

Unsurpassed and nationally-known for fastness of color and durability for women's and children's dresses and many other purposes.

All full bolts, all new and fresh goods, in some two dozen fashionable shades; specially priced.

(Second Floor—Coulter's)

Save on Pequot Pillow Tubing

The regular 50c quality, 42 inches wide; at a most decided saving for Monday's wise buyers, yard **39c**

Wide Pequot Sheeting—the 81-inch width, most widely used; unbleached; durable as can be and regularly 75c, Monday, yard.....**55c**

(Second Floor—Coulter's)

Buy Ribbons, Monday at Coulter's

At 65c a Bolt—white satin ribbons, ½-inch wide; regularly $1.15 a bolt.

At $1.50 a Bolt—blue lingerie ribbon, ¾ and 1 inch wide; regularly $2.75 and $3.75 a bolt.

At 10c a Yard—15c and 20c gauze ribbon. 4½ and 5¾ inches wide, for table decorations, flowers, etc., in most of the asked-for colors.

(Main Floor—Coulter's)

Toilet Requisites at Lowered Monday Prices

Hospital Cotton—absorbent; lb. **45c**
Three for **$1.10**
Bath Salts—H. & H. brand; in assorted odors **89c**
Tub Soap—Hanson & Jenks' English Tub Soap; rose, bouquet, lilac, violet, verbena and lavender odors, cake, **29c**; dozen **$3.35**
Toilet Water—Narcisse de Vendome **89c**
Velour Powder Puffs, 15c; 2 for **25c**
Compacts—of well-known makes; regularly $1 and $1.50, now .....**50c and 89c**
Tooth Brushes—bleached and unbleached bristles; of an English make **39c**

(Main Floor—Coulter's)

Polka Dot Ties, 95c Each

Windsor and four-in-hand ties for sports wear—smart as can be, and regularly $1 to $1.50.

(Main Floor—Coulter's)

Attractive Values in Linings

ABC Fabric, 35 inches wide; in black and colors, special, yard **65c**
Sello Fabric, 35 inches wide, in black and colors; yard **50c**
Orkeda Silks—all-silk; black and all colors; 35 inches wide, special, yard **$1.35**

(Second Floor—Coulter's)

Save Now on Good Bedding

Feather Pillows—21x27; covered with tan herringbone ticking; regularly $6, pair...**$3.95**
All-Wool Blankets—double size; in blue, tan, grey or lavender checks; reg. $10, pair ..**$7.95**
Part-Wool Blankets—in plaids; ribbon bound—for double or twin beds; blue, rose or fawn plaids; regularly $6.85, pair.....**$4.45**
Mattress Protectors—quilted; twin bed size; regularly $2.50, each **$1.85**
Full bed size; reg. $3.25, each **$2.65**

(Second Floor—Coulter's)

Save on Notions, Monday

Hair Nets—cap shape; good quality; invisible, dozen, **39c**; double mesh, dozen **49c**
Dress Shields—double covered; Nos. 2 and 3; white and flesh, pair **25c**
Sanitary Napkins—Coulter brand; 12 to the box .....**45c; three boxes $1.15**
Sanitary Aprons—pure gum **39c**
Shadow-proof Skirts—of pink voile, with rubber panel, each **85c**
Household Aprons—rubberized or all rubber **39c**
Rubber Aprons—extra large; prettily trimmed; plain and printed patterns; regularly $2.25, for **$1.85**

(Main Floor—Coulter's)

Brassieres Reduced 1/3 and 1/2

Long line and medium lengths, from our own regular stocks.

Corsets, Corsettes, Girdles, $4.95

For Monday only; many of our very best models; topless front-lace Gossard, four of our best girdle styles, and an exceptionally good value in peach brocade, swami-top corsettes; also a number of broken lines, all at the one price.

Corsettes, $2.59 Each

Particularly good-fitting models in this popular Vogue combination garment of pink brocade—hook side and boned across the abdomen and in the back; with good elastic inserts.

(Fourth Floor—Coulter's)

Neckwear at Half Price

Net and organdie pieces, trimmed, please note, with real laces, Venise and Valenciennes; much hand-embroidery, too, is used in making the majority of these; guimpes, vestees, camisettes and collars.

Pre-Inventory Clearances in The Lingerie Section

At 89c—35 odd gowns in regular and extra sizes; also petticoats; soiled from display.
At 75c—24 silk camisoles, in pastel and a few dark colors.
At 85c—15 nurses' Indian Head aprons, with or without bibs.
At 50c—50 bloomers in extra and a few regular sizes; corset covers and gingham petticoats.
At $2.95—25 pairs of bedroom and house slippers in satin, felt and leather.
At $2.95—8 corduroy robes; collar and side tie.
At $5.95—17 breakfast coats in crepe de chine and changeable satins; also a few rayon kimonos with contrasting trimming.
At $5.95—7 padded robes of Tussah silk; medium and dark shades.
At $1.69—35 hand-embroidered apron dresses in fast-color ginghams and a few dimities; small, medium and large sizes.
At $1.39—75 petticoat slips; tailored, and scalloped bottom; bodice style; of very fine muslin.
At Half—regular and extra size petticoats of heavy white satin; regularly $6.95 to $10.

(Fourth Floor—Coulter's)

Indestructible Composition Pearl Chokers Only $1.00

A special purchase, of course, otherwise we could not sell them for so little. Omar make—which means that they are finely finished; uniform or small and large graduated styles, of a rich creamy tint.

Each necklace daintily boxed—what a suggestion for a graduation gift!

(Main Floor—Coulter's)

Velvets and Brocades Reduced 25%

ALL Black Chiffon Velvets; colored Chiffon Velvets; Rayon and Silk Velvets; Brocade Velvets; Metal Brocades; silk and rayon Brocade Velvets; black and colored Velveteens; Fur-Tex Velvets; former prices from $3 on the velveteens to $25 on the better goods.

A Group of Silks

Georgette Crepes, Crepes de Chine; Radium Taffeta, Tub Silks, Satin Charmeuse and Duvetyne.

The Black Silk Sale—will continue many items at reductions for Monday. $1.95 yd

(Second Floor—Coulter's)

Of Interest to Women.

SOCIETY

BY JUANA NEAL LEVY

Mrs. Gertrude Ross and her daughter, Miss Corinne Ross of Holly Drive, Hollywood, who arrived in Paris the middle of December after crossing on the liner Majestic, have been passing a week in Chamonix, France, for winter sports. They returned to the French capital last week and are located for the winter at 10 Avenue de La Bourdonnais.

Mrs. Ormond G. Stanton was hostess to a large party of friends at a dinner-dance given at the Claridge Hotel in London during the holidays.

Mrs. Eldridge D. Rand (Lucile Gage of Los Angeles) wife of the second secretary of the United States Embassy in Paris, with her two daughters, the Misses Frances and Lillian Rand, who recently arrived in the French capital from America, have left to pass the remainder of the winter on the Riviera.

Entertaining was general during the past fortnight in homes and at the principal residential hotels of Florence, Italy, where many Americans are passing the winter. At the Savoy the proprietor and Signora Guido Chiari, formerly Miss Margery Thompson of Los Angeles, entertained all Americans stopping at the house at reserved tables.

With Mr. and Mrs. Arthur Thompson, parents of Signora Chiari were the American Consul and Mrs. Joseph Emerson Haven, the Chief Commissioner of the United States Treasury Department in Florence, and Mrs. James O'Neill, Mr. and Mrs. H. Laughlin and Signor and Signora Guido Chiari.

Mrs. Jack London, widow of the famous California novelist and a native of Southern California, is in Paris for a few days before joining Mr. and Mrs. A. M. Walters for a cruise of several months in their forty-five-foot yacht, The Robo, touching at various points on the Riviera, in Algeria, in Italy and in Greece.

Mr. and Mrs. Charles N. Treat, who are stopping at the Hotel Cecelia in Paris, were among the noted dining at Cairo's restaurant on its gala night. Mr. and Mrs. Treat passed the fall and early winter traveling in Italy, Spain, Greece, Turkey and along the Riviera.

Mrs. Clara Huntington Perkins of Los Gatos, Cal., has become a regular nonresident of the American Women's Club of Paris.

Dr. Ralph T. Flewelling of Los Angeles occupied the pulpit of the American Church of the Holy Trinity in Paris, for the New Year's Eve services, taking as his subject, "What is Your Life?" A large congregation was present.

Otis Chatfield-Taylor, son of Mr. and Mrs. Hobart Chatfield Chatfield-Taylor of Santa Barbara, who is studying banking methods in Hamburg, Germany; John Hamlin, Third Secretary of the United States legation in Albania, and John Lodge grandson of the late Senator Henry Cabot Lodge, who is studying law in Paris, were guests of Mr. and Mrs. Crocker of the United States Embassy staff in Rome during the holidays.

Mr. and Mrs. Roth Hamilton of South Ardmore avenue, and their daughter, Miss Mignon Hamilton, who have been stopping in Florence, Italy, at the Grand Hotel for the last six weeks, were joined there for the Christmas holidays by Miss Lorraine Hamilton, who is attending the Cours Maintenon in Cannes, on the French Riviera; Robert Sams and Paul Havens, Rhodes scholars at Oxford, and Alexander Williamson from the University of Toulouse, France. The party motored to Rome.

Mrs. Irene Sanford of Pasadena has taken an apartment for the season in the Villa Mirasol in the Promenade des Anglais in Nice, while Mrs. Charles McCurdy of Los Angeles is a guest at the Hotel Atlantic in Nice.

Miss Eleanor N. Tompkins of Pasadena is staying at 70 Rue d'Assas in Paris.

Mrs. Hugh J. Donau and her daughters, Miss Eleanor Donau and Miss Virginia Donau, of South Gramercy Place, with Miss Louise Scherer of San Rafael, have been passing the week of winter sports at the Kulm Hotel in St. Moritz, Switzerland, while the Edwin L. Martins of Pasadena, who have been traveling in Switzerland and Italy, have arrived in Florence for an indefinite sojourn.

Mr. and Mrs. J. E. Drewett were recent visitors from Los Angeles to Versailles and Saint Germain-en-Layne, while Mrs. William Luther Davis and her daughter, Miss Lydia Davis, have returned to their apartment, 1 Rue Lincoln, Paris, after a delightful sojourn in St. Moritz, where they went to witness and participate in the winter sports.

Glen G. Bowler of Hollywood after a visit to Paris, has crossed the channel to England and is stopping at the Leighton Buzzard, Bedfordshire.

Eric L. Snowden has been noted frequently about the French capital during the last fortnight and Mr and Mrs. Harry Rapf of Los Angeles, who have been traveling in Austria, Italy and Switzerland, have arrived in Paris from St. Moritz and are stopping at the Hotel Carlton.

Miss Olga Link Scholl of Los Angeles is at the Hotel Chatham in Nice for the winter Riviera season, and Morris Davis of Santa Barbara has arrived in Paris from New York.

Mrs. M. B. Woodford of Claremont has arrived in Rome with a party of friends and is staying at the Hotel de Russie.

Miss Gretchen Tremaine of the Ardmore Court Apartments, who sailed for Europe late last summer, is in Egypt, having passed the Christmas holidays at Shepheard's Hotel in Cairo.

Miss Tremaine and party of friends are now on a trip on the Nile, going into the Sudan as far as Khartoum. Upon their return to Cairo they will visit Palestine.

—o—

Dinner Club

The second dinner-dance to be given this season by the Dinner Club will take place Friday evening, February 5, at the Midwick Country Club. These delightful affairs, which are given by a group of the younger married set, are most successful events, about 100 couples attending.

—o—

Delightful Affairs

Mrs. W. H. Brooks and her sister, Miss Pearle Pricilla Zalud, entertained with a beautifully appointed spring bridge-luncheon Tuesday afternoon at their home in Manhattan Place. This is the first of a series of smart affairs with which Mrs. Brooks and Miss Zalud are greeting their many friends here after an absence of two years, which was passed in a trip around the world, in company with their father, John Zalud of Porterville.

Campus News at U.S.C.

Alpha Delta Pi sorority at University of Southern California, announces the pledging of Miss Corinne Bliss at the chapter house, 1165 Thirty-seventh Place, and Delta Delta announces the pledging of Miss Helen Balcolm.

Iota chapter of Beta Alpha Psi announces the initiation of Bruce Brown, Don Edwin and H. Dean Campbell, assistant director of Metropolitan College. The ceremony took place Tuesday, the 12th inst., at the Clark Hotel and was followed by a formal banquet.

The honorary music club at U.S.C. recently initiated Miss Helena Betsing, Miss Lucille Bessalo, Miss Iola Stephens, Miss Mildred Soocy, Miss Constance Williams, Miss Marie Smith, Miss Margaret Amelon, Miss Catherine Carner, Miss Geraldine Smith, Miss Harriet Austin, Miss Carol Isham, Miss Betty Humphreys and Miss Janet Clauson.

The Woman and Her Job

BY VALERIE WATROUS

(Questions concerning the problems of women will be answered in this column if addressed to Mrs. Watrous at The Times.)

AND RACHAEL SERVED

Some of us acknowledge our obligation to the mother who brought us into the world. We don't look upon it as a debt, but some of us remember. But the one whose mother dies when infancy's helplessness has not yet passed is in a different position. If some other woman steps in to take the place of that mother there is a great debt to be paid.

That was the way with Rachael. She was only 6 months of age when the other woman came. A wisp of humanity who embraced every childish ill. Until she was 10 years of age she was always "having something or just getting over it."

When Rachael was 15 she left high school for a department store. But she went to night school and studied stenography. Mother argued. Wasn't she frail enough without breaking her health with so much study and work? Hadn't she had two years in high school? Wasn't that enough? Why, the buyer of her department never had finished grammar school!

But Rachael wanted to write. Nothing could dissuade her from her goal. But always the mother argued. Only one person in 10,000 succeeded as a writer. Just see the opportunities for girls in department stores!

At 18, Rachael took her first office job. All of her earnings were given to the woman who had mothered her and salvaged her small body. The creative fire flamed on.

I don't know how many stories she wrote. I know they came back with sickening regularity. I know she sat at the typewriter in her employer's law office far into the night spinning from her soul the fabric of her dreams.

The years slipped along; there were many jobs, each paying a little better than the last. Whatever her salary she handed it to the woman she called mother. If she needed a hat, mother bought it; her dresses came from the bargain basements, not because the family was needy, but mother was thrifty.

When Rachael was 27 she astounded the family by announcing that she had resigned her $150 secretaryship for a half-day job at $60; that she would pay $40 a month board and that was all.

What a howl of protest! Rachael was tearfully reminded of all her mother had done for her.

"Yes, I know; I've heard it 1000 times. But you married father not because of me, but in spite of me. You wanted him and the good home he could give you so much that you took me as a part of the price you had to pay to get what you wanted.

"I have served you for twelve years. I'm through. You are not poor; you don't need me. From now on I'm going to serve my art . . ."

And jeers met this. The whole family took turns at telling Rachael the many kinds of idiot she was. But the sturdy determination that held the girl through twelve years of service, stood her in good stead; she clung to her dream.

Rachael rented a tiny room in a ramshackle building for $5 a month; a $5 payment was made on a typewriter and table; some one took pity on her and loaned her a chair. During the previous year she had saved all the waste paper in her employer's office and had a great heap. The first story she wrote in her "studio" went out and brought back $15, and the editor of the magazine asked for more. She wrote one a month.

Other stories were written, were rejected, were sent out again and again and sold! Still others sold, and still others were rejected. Then three stories went together to one of the big household magazines. Thy were accepted and others requested.

Rachael raised the board she paid to $60 a month . . . and demanded the front room! She was no longer "Rachael;" when mother spoke of her she would say, "My daughter . . . she's a writer, you know."

We lunched one day last week, Rachael and I, and she shyly drew from her purse a letter from a magazine editor asking for a series of six articles of a given number of words. He would pay $500 apiece for them, he wrote.

"Too bad you didn't quit secretarying five years ago," I concluded.

"I had to serve," Rachael smiled, "I couldn't have done so well in these two years, but for that apprenticeship. All that time I was breaking through my cocoon. Mother didn't understand, of course; nobody did, but rejections were teaching me how much I wanted to win."

Barker Again to Direct for Metro-Goldwyn

Through a contract which will be recorded today, Reginald Barker, film director, will return to the Metro-Goldwyn-Mayer studios to direct a series of productions.

The megaphone man will resume active duties following his first vacation in several years. His directorial career goes back to the early days of Thomas H. Ince, and includes such features as "The Bargain" and "In the Night Stage," which brought Bill Hart into prominence, "Carmen of the Klondike," "The Old Nest," "The Great Divide" and others.

After completing a former Metro-Goldwyn-Mayer contract, Barker signed with William Fox, but by mutual consent the agreement was terminated after he had made one feature production. It is stated that differences of opinion regarding stories, cast and equipment led to the separation.

New Judges to be Honored at City Club Lunch

The ten Municipal Court judges appointed by Gov. Richardson will be guests of honor at the Los Angeles City Club luncheon next Wednesday. The speaker will be Henry M. Willis, who will discuss "The Municipal Court and Its Opportunity."

At the Open Forum of the City Club this evening Burdette Moody, Secretary of the Boulder Dam Association, will speak on "Secretary Work and the Colorado." At noon next Friday there will be a community sing and a program by the Zahpad Trio, consisting of Morris Stoloff, violinist; Nicholas Ochi-Albi, 'cellist and Claire Forbes Crane Mellonino, pianist.

The doormat is the biggest dirt collector in the house. Don't forget to shake it at least once a week and get rid of the accumulated dust and dirt before it is tracked into the house.

Wife Says Other Women Called on Her Husband

It took a broken leg and a trip to the hospital for John M. Ousby to disclose to his wife what a mixer he was, according to the divorce complaint of Lou Ella Ousby, awaiting hearing in the Superior Court.

Mrs. Ousby had often been humiliated by her husband's habit of retiring to his room when she had guests, and she had long since decided he was by nature a recluse, she related.

And then he fell off his horse, broke his leg and went to the hospital to recuperate.

Mrs. Ousby went there to visit and comfort him. She was amazed to see how many other women there were at the hospital. And when she found out that they were there to see her husband, as she said she did, she was more surprised. She worried so much about her discovery that her weight dropped from 150 to 114 pounds, Mrs. Ousby related.

HOUSEHOLD SUGGESTIONS

Batter Cakes

Batter cakes are more attractive and even when baked on a soapstone griddle but are usually just a little more tough than when cooked on a greased iron griddle.

The Home Painter

When painting anything at all be sure that the first coat is dry before applying the second. You will only waste time and paint and make a poor job of it if the surface is not thoroughly dry.

Care of the Gas Stove

Never use the stove polish on the gas stove. Boil the burners from time to time in a solution of washing soda and keep the holes open with a piece of wire, if necessary. Heat after washing and rub with oil to prevent rust.

Awaiting the Plumber

If the trap in the bathroom is stopped up, the following will work out nicely until the plumber arrives. Attach a piece of rubber hose to the cold water faucet in the basin or tub and suspend the hose over the trap. Then turn the water on full force. This will flush the trap.

Sure Whipping

One egg white added to the cream to be whipped will almost insure its whipping, and much more cream will result.

Tea and Coffee

One teaspoon of tea for a person and one for the pot. One tablespoon of coffee per person and one for the pot.

Stay on Longer

If the knot is placed on the right side of the material, under the button, the thread is less likely to become loose and the button to come off.

The Careless Smoker

Keep an eye on the smoker who does not care where he throws cigars, cigarettes and matches when he is through with them. You may thus save trouble for yourself.

Baste Them Together

Don't forget to sew the uttonholes together before washing the sweater, so they will not stretch and prove unshapely.

Chef Wyman's Suggestions for TOMORROW'S MENU

Breakfast
Grapefruit
Poached Eggs on Toast
Whole Wheat Muffins Marmalade
Milk Coffee

Luncheon
Cheese Souffle
Hot Rolls
Apple Tart
Milk Coffee

Dinner
Consomme with Rice
Young Onions
Baked Ham Orange Sauce
Cauliflower
Browned Sweet Potatoes
Apple and Celery Salad
Jellied Snow Pudding
Chocolate Cake
Milk Coffee

CHEESE SOUFFLE

For six portions melt in a small saucepan four and a half tablespoonfuls of butter and beat into with a wire egg beater five tablespoonfuls of sifted flour mixed with a few grains of cayenne pepper; beat until smooth and beat in gradually a scant cupful of scalded milk and a quarter of a teaspoonful of salt; beat and cook until thick and smooth. Place over hot water, add half a cupful of grated Parmesan cheese; beat and cook for one minute. Remove from the fire and beat in the lightly beaten yolks of five eggs and beat until cool. Half an hour before serving beat the mixture well, carefully fold in the stiffly beaten whites of five eggs, pour into a buttered souffle dish and bake in a moderate oven thirty minutes. Serve as soon as removed from the oven.

APPLE TART

Line a flour-dusted pie tin with a good rich pie pastry and fill with circular overlapping rows of peeled and thinly sliced apples, working them toward the center to make a thick layer. Sprinkle over six tablespoonfuls of sugar mixed with one teaspoonful of cinnamon, dot with bits of butter and bake thirty-five minutes in a moderately hot oven. Serve hot or cold.

ORANGE SAUCE

Cut the thin skin of two oranges in small even-sized dice, cover with water; simmer for five minutes and drain. Place in a saucepan two tablespoonfuls of butter, melt, add two tablespoonfuls of flour and stir and cook until a nice light brown; beat in one cupful of gravy from the ham, the strained juice of one orange, and one tablespoonful of lemon juice; simmer slowly until the sauce will coat a spoon; add the meat of one orange cut in small dice and the orange skin; heat and serve.

APPLE AND CELERY SALAD

Mix two cupfuls of peeled and sliced apples with one and a half cupfuls of peeled and diced white celery, one cupful of diced pineapple, half a cupful of broken walnut meats, and three-quarters of a cupful of mayonnaise dressing. Mound the mixture on lettuce-covered plates and garnish with strips of pimiento.

SNOW PUDDING

Soak two tablespoonfuls of granulated gelatine in half a cupful of cold water for twenty minutes. Boil two cupfuls of water with one cupful of sugar until clear. Remove from the fire, stir in the gelatine, stir until dissolved; add the strained juice and grated rind of two lemons and let sand until nearly cold; strain into a bowl and when nearly set place in a bowl of ice water and beat until frothy; continue beating and beat in the whites of two eggs beaten to a stiff froth. Pour into six wet, chilled glasses and let stand in a cold place one hour. Serve with a cream custard sauce or whipped cream.

[All rights to reproduce reserved by A. L. Wyman]

Diet and Health

By Lulu Hunt Peters, M.D.

Author of "Diet and Health" and "Diet for Children"

DON'T REDUCE TOO RAPIDLY

For the last three weeks I have been running a reducing course, as I do the beginning of each year. And throughout the year, as during the past years, I shall continue to pay a great deal of attention to the subject of overweight.

I do this for three main reasons: First, and foremost, if my advice is followed, I can prevent a large proportion of serious disorders such as diabetes (75 per cent of the diabetics are overweight before coming down with the disease,) heart and kidney disease, high blood pressure and apoplexy, intestinal, joint and skin disorders, and possibly cancer. I may say in parenthesis, that it isn't the overweight primarily, unless it is very great, that produces these disorders, but the prolonged, unbalanced and overabundant diet which also produces the overweight.

Second, reducing is the subject on which the greater percentage of my readers need help, judging from my mail.

Third, the reduction of weight, if carried on scientifically, is a measure that can be home applied, except in extreme cases. (There are far too many of my readers who ask me for advice on disorders for which they should see their personal physician, for such advice cannot be given without a very complete examination and diagnosis:

Now, I must get back to a few more problems of reducing. I will give you the rest of the week, and then I must run the short gaining course for those who want to gain. On Saturday, I am going to give a weight chart which I want the gaining class to use also. If you have any friends in that class, tell them of it, please?

If you have been dieting now for three weeks, you should have lost at least six pounds. If, in the beginning, you went on the three-day liquid or semiliquid diet, of 500 to 600 calories daily, you probably have lost as much as ten pounds. Now, I don't want you to become overenthusiastic and try to reduce more than two pounds a week. An average of two pounds a week is over eight pounds a month, and that will make a very large reduction in a comparatively short time. Even one pound a week is a good reduction, if it is consistently lost. If you reduce more rapidly than two pounds a week on the average, it may be at the expense of your health, for a diet which will reduce more rapidly than this will probably not supply the requirements of your system for repair and proper functioning.

Now here's a little problem I want to speak of today. After you have reduced twenty pounds or more, you may find that the diet which has been reducing you at a certain rate will now not permit you to lose at the same rate. The system evidently accommodates itself to the lower intake of food and uses it more efficiently so that not so much of the excess body fat is called upon for the energy needs. Now in this case, you have to either increase your exercises or cut your diet down a little more. Perhaps you can do both with profit. I believe it is a better plan to go on a one-day liquid diet a week, rather than to lower your daily intake.

There is another possibility for the slowing-down of the weekly loss, which you must watch out for; with very many the loss of ten to fifteen pounds improves the looks so much that part of the incentive to keep faithfully at the reducing program is lost. And more feast days are indulged in. Two or three fast days a week may make your total calories average your maintenance number, or even over; in other words, what you gain on the fast days will balance or overbalance what you lose on your diet days. Watch out for this!

(Tomorrow—Some Problems While Reducing.)

My Dear Followers: When sending for material which we offer you, please remember to inclose a stamped, self-addressed envelope for your full name and address. The pamphlet on reducing and gaining is the only one for which you must inclose 15 cents to stamps extra. Address your letter to me in care of this paper. Make them as brief as possible, not over 100 words, and type or write them legibly with ink. Please sign your name as evidence of good faith—we will not use it any way. Remember it is impossible for me to diagnose for you or to prescribe personally. I appreciate very much the beautiful letters you send me and regret it is impossible to give you individual advice. The questions that will be answered in the column as soon as possible. If they are of general interest. Don't forget the stamped, self-addressed envelope if you request me to send you the information I have offered.

[Copyright, 1926, by the George Matthew Adams Service]

Whales are said to come nearer the shores of Chile than any other part of the world.

FASHIONS & FOIBLES

by Shirley Sharon

BUTTERICK 6567

The short frock and circular flounce cover the knee but never the leg, which remains faithful to the light-colored stocking and the low shoe.

SINCE one sees so much of the stocking these days, its color—or "teinture," as the French call it—is very important. For day wear it is almost always one of the lighter shades of beige, bordering on the nude, but slightly darker than the transparent evening stocking which matches the skin exactly. For evening one sees occasionally the colored stocking matching a satin slipper, but nude is the prevailing shade. Accessories are so important and so costly that clever women welcome a chance to redeem a last season's sheath frock by adding the new circular flounce, full sleeve and tie-collar.

STAGE LAST SHOES

French Slipper Shoppe

Chas. D. Cline

647 South Flower Street.

between 7th and the Elite TUcker 7073

Final Clearance

1100 PAIRS

Handmade

SHOES

$8.75

Comprising a smart collection of satins, patents, white or colored kids—Street, sport, dress models

Not every size in every style, but all sizes generously represented

Selections final—No exchanges or refunds

Exclusive Short Vamp Footwear

3 handy packs for 5¢

WRIGLEY'S P.K.

in the New Handy Pack is the biggest value in long-lasting flavorful enjoyment that you can buy.

It is the best Peppermint Chewing Sweet for any money. Handy Pack fits hand, pocket and purse.

Look for WRIGLEY'S P.K. Handy Pack on your Dealer's Counter

TIMES COLLECTION BOXES

are located in lobbies of 44 principal downtown office buildings. Want-ad copy may be deposited in them up to 6:30 p.m. for publication the following morning in the world's largest want-ad medium.

...HOES
...Shoppe
...r Street.
TUcker 7073
...rance
...s
...de
...s
...5
...ection of
...r colored
...ss models
...yle, but
...esented
...s or refunds
Footwear

...P.K.
...dy Pack
...alue in
...avorful
...at you
...permint
...ny money.
...s hand,
...rse.
...K. Handy Pack
...s Counter
...ON BOXES
...ffice buildings. Want-ad copy
...cation the following morning

...ADIO TUBE
...NSURANCE
...Blue and Orange
...Label Protects You
...Cunningham
...Tube bearing
...range and
...label has been
...inspected
...E TESTED
...trade mark la-
...to the purchas-
...guard the
...will function
...as installed
...his Radio Re-
...ving Set.
When you order your next tubes insist on getting Cunningham Voice Tested by
...Y THOMAS, INC.
...Kent Distributor
...South Hope St.
Los Angeles
...IN STOCK
...Five-Six Tube
...Set Complete Purchase Kits.
...Below the 1926 Set
...Tube Sets for Raytheon B
...Eliminator
...Black Radio Stores
...S. Main St. 329 S. Main St.

...ORLD HARKENS ...O RADIO TESTS

...and All Other Stations Observe Silence Hour

...ands of Listeners Wait for Overseas Signals

...ic Club Opens Evening of Delightful Melody

BY PAUL SHEEDY

...Untold thousands of radio re... were last night were reach... on into the ether in the first ...e daily hours of silence in ...ational radio week" tests ...ed in simultaneously through... the country at the same hour ...o different time divisions ...e KHJ signed off promptly at ...o'clock, remaining quiet until ...e hour later as enthusiasts en... ...ed by prominent Euro... broadcasters, who were send... special programs to America. ...adio telephones were flood... with inquiries from points ...ughout the district by fans ...ing information on foreign ...ograms, and experts predict ...ll here in Southern Cali... an unusually large number ...ill be heard 2LO, Daventry, ...d numerous other points before ...week ends.

...rogram included addresses ...ge J. Mitchell, president, Los ...geles Musical Club and associ... vice-president of the Security ...ional Savings Bank, who ...ke on "Masonry in Business," ...ert E. Blight, editor of ...ason's Digest, whose sub... was "Belief in God." The mu... program was given by the ...ic Chanters, under the ...ion of Everett W. Mattoon, ...ir choir of Hollenbeck ...e, the largest lodge in Cali... Their program included ...ter now Thy Creator," ...die; "The Radiant Morn," ...dward; "Far Away in the ...," (old folk song;) "Stars and ...es Forever," by Sousa; and ...ion by the Los Angeles Rail... Sinaloa Quartet.

STUDIO THRONGED

...visitors' gallery of the tow... studio was crowded for the ...t, its interest being partly ...ed by the tests and partly ...exceptionally fine program ...ed through the courtesy of the ...ty Finance Association ...ich until 11 o'clock, beginning ...ment after the signal that ...e hour was over.

...The two hours of music was ...ded by an array of outstanding ...ts in the city's musical colony ...ng Frederick MacMurray, ...or soloist; the Monrovia Trio; ...Hollywood Four Male Quartet; ...Mrs. Blackwell Pickering, so... soloist; the Weingand Broth... with their novel entertainment ...piano, xylophone and uku... ...ensemble, the ever-popu... "Man of KHJ," and a wel... with the appearance of Ar... Raymond Hill, one of the vet... personalities of radio, who ...several of his tenor solos in ...Hill style.

...The midnight broadcast of the ...ght was marked by another of ...ing programs given by prom... citizens of the city and su... artists, who recently began ...broadcasting of these Sunday-... "Masonic Services" from ...Times station. This series ...ram has been widely com... ...ted by masses of listeners, who ...particularly appropriate for ...day of rest.

...From the attaches of the studio ...ere received congratulations ...r Radioland's greatest so... ...t of the year tomorrow ...the huge El Patio ballroom ...and Vermont, where actu... ...ds of stars of the air and ...of the motion-picture world ...ir thousands of radio pat... ...Mayor Cryer formally ...electricias at 8 o'clock. ...om points to a crowd in ...of 10,000 persons at the gala. ...The El Patio is built to ...ate even more than that ...All the stations of the ...hich are making the ball a ...ttraction, report heavy de... ...for tickets.

...Orders will rush in comple... ...ing the special mechanical ...features of massive lights ...other preparations for the ...ball, the committees desig-

BREAK THREE GUN RECORDS

Target Marks Set by Battle Fleet Last Year Highest in Naval History

Three naval gunnery records were broken by three separate gun crews of battle fleet battleships during the annual four-months' schedule of short-range battle practice just completed off Los Angeles, it was announced yesterday aboard the U.S.S. California, fleet flagship. The relative gunnery merit established by all twelve battleships of the fleet is the highest in the history of the Navy, it was said.

Records for scores by a sixteen-inch gun turret were broken by the crew of Turret Four, U.S.S. West Virginia, which ship also leads the fleet in short-range gunnery. A new record for fourteen-inch, forty-five-caliber guns was established by Turret Three, U.S.S. Pennsylvania, while the marine five-inch battery division of the U.S.S. Arizona set a new mark for broadside battery fire.

The West Virginia wins the Spokane Cup, awarded annually to the battleship making the highest score with turret guns in short-range battle practice and that ship also wins the American Defense Society Cup, awarded annually to the ship making the highest merit with all batteries in short-range practice. On the 18th inst., at Boston, the Knox Trophy, awarded annually to the ship making the best yearly score in all gunnery, was also conferred on the West Virginia. Rear-Admiral Thomas J. Senn, who as a captain commanded the ship during the past year, received the trophy for his old ship.

The Marjorie Sterret prize money, going to the turret crew making the highest annual score in short-range battle practice, has been won by the crew of Turret One of the U.S.S. California. Nine-fifteenths of the $22,500 annual award will be distributed among the turret crew, while two-fifteenths will go to the secondary gun crew making the highest merit and the remaining four-fifteenths to the submarine making the highest merit in torpedo practice. The crew entitled to these awards are yet to be determined.

PIONEER RANCHER TO BE BURIED TOMORROW

Funeral services for Robert Sperry Mayes, pioneer rancher who died at Downey Saturday, will be conducted at 1:30 p.m. tomorrow at Miller's Undertaking Parlors, Downey. Interment will be at Whittier Heights Cemetery. Mayes was the husband of Florence E. Mayes and the father of Mabel, Agnes and Bernice Mayes. He was a native of Missouri and a member of the Masonic Lodge.

BOLD, BAD MAN RIDES TO A FALL

Jimmy's Yearnings to Be a Tough Guy From Wide Open Spaces Comes to Naught, Lions Go Hungry, Horse Is Rescued and Young Cowboy Faces Larceny Charge

Seventeen years ago James B. Lagg made his first personal appearance in this world back in Indiana. As Jimmy grew up to long trousers he dreamed of blazing a path of glory through the world.

The question of how best to win the laurel wreath was somewhat simplified when Jimmy and his mother arrived in Southern California. Jimmy longed to break into something celluloid other than grandfather's collar.

He longed to fill the boots of those he had seen upholding the traditions of the West that was. He longed to be one of those reatin', tootin', shootin', sons of the plains; a lean, lanky, steel-nerved, gray-eyed, silent man of the great open spaces.

But if Jimmy were to arrive at the heights he must have chaps, those leather trousers which are as indispensable to his cow-puncher heroes as cockle burrs to the toes of a barefoot boy.

Old Ned, a horse belonging to Carmen Pena, a farmer living near Venice, was absent-mindedly grazing in the pasture back of his master's house, when Jimmy came swinging up the road, whistling a tune and picturing in his mind's eye the goal of fame that lay beyond. His gaze chanced to light upon old Ned.

That night old Ned did not answer his master's summoning call. Out at the winter headquarters of the Barnes Circus a long, lean youth was bickering with the keeper of lions.

"You can have the horse for your lions if you will give me the skin," Jimmy is asserted to have told the attendant.

The deal was struck and Jimmy went home happy in the thought that soon he would have the leather chaps so essential to his forthcoming rise to film stardom.

But, somehow, in the course of human events, a fly found its way into his ointment. Flys have a habit of doing that. It happened when Carmen Pena walked down Washington Boulevard and heard a familiar neigh.

Up in Judge Archbald's Juvenile Court a complaint charging the "larceny of one horse" was filed against Jimmy. He was arrested, both in the eyes of the law and in the progress of his erst-while career in the flickers. Probation officers drew from him the story told here.

MAN SLASHED WHEN HE RESISTS ROBBER

Eulogio Meza of 427 Avilla street walked into the Receiving Hospital early yesterday morning with a deep knife cut under his left eye. He informed Detective-Lieutenant Vail that he was stopped by a stranger near Castelar street and North Broadway. When the stranger went through his pockets he objected. The hold up man took $5, he informed police.

The fine Porto Rican embroidery which is so popular in the United States is done almost entirely by women and children working at home, the industry being fostered by the church and charitable associations.

HOLD-UP NETS GEM FORTUNE

Theater Party Robbers Escaped With $22,573 in Valuables Taken from Wealthy Quartet

Theater party robbers operating in the early hours of yesterday morning held up and escaped with $22,573 in jewels and money from fourth wealthy persons.

The victims were Mrs. Alfred Stern of 621 South St. Andrews Place, her son, Herman Stern, and Mr. and Mrs. Adolph Fleishman of 701 South Mariposa street. Stern is a bond broker; Fleishman heads a film property concern.

Mrs. Stern lost a pearl necklace of 103 graduated pearls, valued at $15,000, a $200 emerald ring and an emerald and diamond bracelet valued at $3000, according to her report to police. Stern lost a platinum ring, set with diamonds and sapphires, worth $450, cuff links and a wallet containing $20 and valuable papers.

The robbers took a pearl and diamond ring worth $5000 from Mrs. Fleishman, as well as a crystal and slide bracelet, valued at $500, a $250 string of pearls and card and cigarette cases. Her husband was robbed of an $800 diamond ring, a $500 watch and $18 in a wallet. The Fleishman chauffeur, A. W. Cornetti, was robbed of $18 in cash.

The robbery was committed by two men, while a third remained in an automobile. The party had been to the theater in the Fleishman automobile and were halted at the Stern home when the robbers appeared from across the street, where their car had been parked. The criminals appeared to be calm and collected, the victims report, taking about fifteen minutes to search the party, which they did thoroughly. The victims notified Wilshire station.

The crime was similar in nature to the $50,000 robbery of Mrs. Edward Smith and a party of fourth wealthy persons in the Ambassador Hotel, as well as that of former Police Commissioner Daugherty of New York last year.

TOO MANY FEMENINE CALLS RESULT IN SUIT

Too many women called on the telephone for Detective Lieutenant Albert W. Eaton to suit his wife, Edith M. Eaton, according to her suit for divorce, on file in the County Clerk's office. Furthermore, Mrs. Eaton said, she found four photographs of other women in his possession, and when she inquired as to their identity, he called her a "cat and a snoop." Whereupon, according to Mrs. Eaton, she decided to do a little detecting herself. She said she found her detective-husband with another girl.

RESCUE MISSION TO OCCUPY NEW HOME

The Union Rescue Mission will move into new quarters at 113 North Main street, conducting services there tomorrow. For the last twenty-three years the mission has been located at 145 North Main street just a few doors from the new location. The institution was founded thirty-three years ago in an upstairs room in Spring street. It has grown from an obscure Bible class to one of the largest organizations of its kind in the city.

BLIZZARD STRIKES HOME

...Cousin and family are a natural response to an unexpected blizzard, and should be treated promptly by other consideration. Foley's Honey and Tar Compound is a pleasant and effective remedy for coughs and colds. Keep a bottle on hand for any emergency. "We suffered and had quite a time with the first case of Foley's Honey and Tar helped us right away," writes Mrs. Blather. Richmond, Ind. Foley's Honey and Tar is a good cough remedy for the whole family. It contains no opiates. —[Advertisement.]

Familiar Names
along Automobile Row are
Familiar Names
in the "Automobiles For Sale" columns of Times Want Ads.

Come to Pasadena and Save

THE BETTER VALUES which you find characteristic of this store are due, not to inferior merchandise or workmanship, but to economies of our tremendous purchasing power and our efficient system of merchandising and distribution.

Our policy is . . . . Lower Prices for a Greater Volume of Sales.

Our Unusual Terms Apply

Final Days of January
ANNUAL Clearance Sale

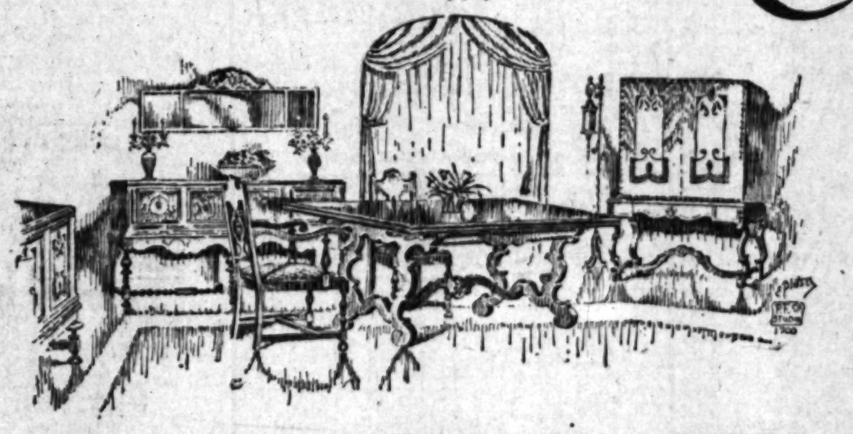

10 Pc. Spanish Dining Suite, $475

Attractive dining suite in Walnut and Maple. Spanish design as pictured. Beautifully finished and finest cabinet work throughout. Suite includes—

—Refectory Table 38x62-inch as shown, 70-inch Buffet, 40-inch Serving Cabinet, 42-inch China Cabinet, 5 Side Chairs and 1 Arm Chair with upholstered seats.

Oriental and Chinese Rugs—Special

Entire Stock Reduced

	Former Price	Sale Price
14x10 Chinese Rug. Rose and Blue colorings	$675.00	$559
14x10 Chinese Rug. Light mulberry with border and blue motifs	675.00	555
16x11.2 Chinese Rug. Plain rose field with blue border	850.00	685
5x8 Chinese Rug. Gold field with taupe border	212.50	179
9x12 Chinese Rug. Blue, rose and taupe colorings	275.00	198

Oriental rugs in rich, glowing colors that will lend beauty to any room.

	Sale Price
3x5 Belouchistan Rugs	$24.50
2.6x4.0 Hamadan Mats	29.00
3x5 Lilehans	62.50
3x6 Mosouls	45.00
10.6x3.6 Anatolian Runners	69.00

Average Sizes.

Davenport Reduced to $195

Large, comfortable davenport upholstered in an excellent quality of figured mohair. With carved mahogany base.

Karpen Davenport Half Price
Now $112.50

Upholstered in figured taupe mohair. Reversible seat cushions.

Our Former Price $225.00

Another Big Value From The Furniture Clearance

2 PC. LIVING ROOM SUITE—Beautiful carved mahogany base and mahogany frame showing around the back and edge of the arms. Upholstered in a lovely silk damask. Seat cushions are reversible.

Regular Price $550.00

Sale Price $395.00

Open arm chair to match, Now $78.00

THE HOUSE OF BETTER VALUES

Telephone Wakefield 1140

Pasadena FURNITURE CO.

New Location 532-542 East Colorado St.

Los Angeles Studio 934 N. Western Ave. GRanite 0902.

Console Table
Now Only $35

Decorated mahogany console table with 16x42-inch top. Well designed and finished.

Console Table Priced $17.50

Mahogany console table, Colonial design. 18x40-inch top.

Solid Mahogany Ladder Back Chair

Chair with rush seat. Constructed of mahogany beautifully finished, Chinese Chippendale design. Now priced only $22.50.

Davenport Table Priced $18

Our Regular Price $29.00

Queen Anne design in genuine mahogany veneer.

Davenport Table $45

Our Former Price $52.50

Walnut davenport table, Spanish design with iron stretchers. 20x54-inch top.

Octagonal Center Table, $39.00

Antique walnut finish. 34-inch octagonal top. The base is of scroll design.

8 Pc. Walnut Dining Set $376

Our Regular Price, $470.00

Massive dining suite in two-tone finish. Consisting of—48x60-inch Table, 6 ft. Ext., Buffet 66-inch, 5 Side Chairs and 1 Arm Chair with upholstered seats and backs.

French Walnut Dining Set, $495

Our Regular Price, $690.00

9-piece period design, beautifully finished. Table, 45x60-inch, 8-ft. Ext., Server, 72-inch Buffet, 5 Side Chairs and 1 Arm Chair.

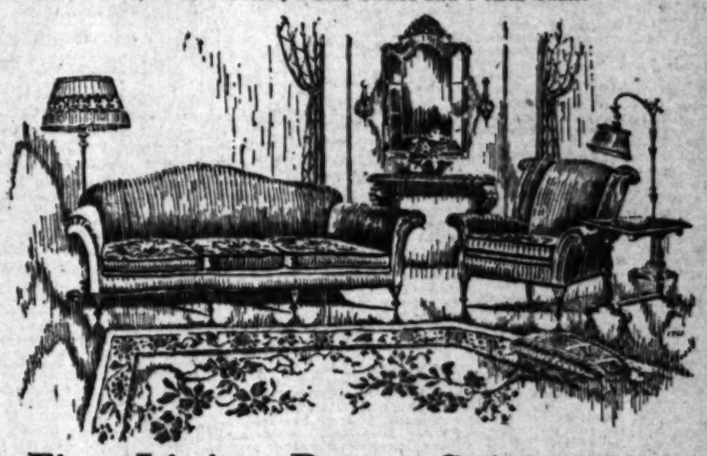

Fine Living Room Suite, $295

AS ILLUSTRATED ABOVE

Our Former Price, $537.00

Davenport and wing chair upholstered in an excellent quality of dark mohair, with linen frieze on the seat cushions. Web bottom spring seat construction. Priced below its real value at the price of $295.00 for the two pieces.

3 Pc. Living Room Suite, $695

Our Regular Price, $850.00

Suite includes, Davenport, Chair and Fireside Bench. Attractive design with carved walnut base. The upholstery is plain dark mohair with heavy brocatelle on the reverse side of seat cushions and top of bench.

Bed Davenport, $95

Regular Price, $137.50

Upholstered in figured taupe velour. Opens to make a full size bed

8 Pc. Bedroom Suite, $695

Our Regular Price $995.00

Fine cabinet work and dust-proof construction. A very fine suite finished in green enamel with decoration.

Twin bowfoot Beds, 52-inch Dresser, Vanity with full-length mirror and side mirrors, Chest of Drawers, Night Stand, Chair and Bench.

NET SPREAD FOR SLAYER OF OFFICERS

Desperado Believed to Have Taken Refuge Here After Prison Flight

Police and deputy sheriffs yesterday were searching for Kinnie Wagner, 22-year-old gunman and bandit who escaped from the Blountville Prison, Tenn., where he was convicted of murder and sentenced to be electrocuted last July.

Detective Lieutenant Craig of the police homicide squad yesterday stated that Wagner was reported to have been seen on the highway near Fontana by M. B. Wellington of 5848 Echo street.

Wagner, according to police records, has killed three police officers, one in Green County, Miss., and two in Kingsport, Tenn.

Following his escape from the Blountville prison, he is believed to have headed for Los Angeles. This belief is substantiated in reports from the southern police officials who learned that his relatives and friends have received mail bearing local postmarks.

The fugitive is credited with being one of the best marksmen in the South.

A gift of $75,000 from an anonymous donor was one of the contributions to the fund which assumes the preservation of the Implacable, the famous warship that took part in the battle of Trafalgar.

Louis F. Klein, widely known KHJ entertainer, who is manager of the Lyric Theater in Walnut Park, is having a special feature at his theater tonight and Tuesday, at 9 p.m., Yankee, the wonderful little canary owned by Mrs. O'Brien, who has sung at KHJ several times and was one of the birds exhibited at the second annual Roller Canary Show held a week ago at the Biltmore. Mr. Klein is arranging the stage like KHJ'S studio. Yankee is the remarkable roller canary who whistles the tune of "Yankee Doodle" through, note for note.

The cards held in the different hands of the regular weekly broadcast at 2:30 tomorrow afternoon in the series of auction bridge hands follow:

Wilbur C. Whitehead, the dealer, in the "south" position holds: Spades, Q, 7, 3; hearts, K, Q, 10, 4; diamonds, K, J, 7, 3; clubs, K, J.

Milton C. Work in the "west" position holds: Spades, 8, 5, 2; hearts, A, J, 3; diamonds, Q; clubs, 10, 9, 7, 6, 5, 2.

G. H. Levy in the "north" position holds: Spades, 4; hearts, 9, 8, 6, 5; diamonds, 10, 9, 8, 4, 2; clubs A, Q, 8.

M. W. Morton in the "east" position holds: Spades, A, K, J, 10, 9, 6; hearts, 7, 2; diamonds, A, 6, 5; clubs, 4, 3.

TODAY'S PROGRAM

7 to 7:15 a.m.: Daily setting-up exercises by Prof. Barclay L. Severns.

12 to 12:30 p.m.: Leighton's Arcade Cafeteria Orchestra, directed by Jack Cronshaw.

12:30 to 1:30 p.m.: Piggly Wiggly Girls Trio, through courtesy of Piggly Wiggly Stores, and Way Watts, ukulele and singer.

7:30 to 8 p.m.: Daily frost reports.

Silent remainder of day.

LOCAL SCHEDULE

All stations silent	6:30 to	9:00 a.m.
TIMES	7:00 to	7:15 a.m.
Express	7:30 to	8:00 a.m.
Bible Institute	8:30 to	9:30 a.m.
Turner	10:30 to	12:00 m.
TIMES	12:00 to	1:30 p.m.
Bible Institute	2:30 to	3:30 p.m.
Turner	3:00 to	5:00 p.m.
Warner Bros.	7:00 to	8:00 p.m.
Anthony	7:00 to	8:00 p.m.
Express	7:00 to	7:30 p.m.
Turner	7:15 to	8:00 p.m.
Bible Institute	7:15 to	8:00 p.m.
Express	9:00 to	11:00 p.m.
Anthony	9:00 to	10:00 p.m.
Warner Bros.	9:00 to	11:00 p.m.
Bible Institute	9:00 to	10:00 p.m.
Turner	9:00 to	11:00 p.m.
Examiner	10:00 to	11:00 p.m.

NEWS OF SOUTHERN COUNTIES

WILD RIDE IN DASHING AUTO

Child Starts Car On Down Hill Course

Big Machine Makes Grade in Record Time

Slight Damage is Result of Experience

[LOCAL CORRESPONDENCE]

INGLEWOOD, Jan. 24.—When Mrs. Elida Scoville, president of the Inglewood Woman's Club, heard a thundering crash near her palatial residence at 716 East Manchester avenue, saw a big touring car protruding through a fence, and heard the wails of a child coming from it, she imagined the worst.

Hastening to the scene, she found Junior Kohoury, 4 years of age, nursing a big bump on his forehead and howling lustily. Investigation proved he was more frightened than hurt.

This club woman, however, is convinced the age of miracles is not past, for she learned that Junior had climbed in the car two blocks and more up the steep hill of Osage street, released the emergency brake and come hurtling down backward, the runaway car crossing in its flight two cross streets, including the heavy traffic on Manchester Boulevard, without colliding. The downward flight was finally halted by the fence, just below Nutwood street.

The car had been parked before the residence of Mr. and Mrs. S. Munyer of 413 Osage street by the lad's parents, Mr. and Mrs. Joseph Kohoury, who live near by. The youngster is now off emergency brakes for life, his father believes, after this incident, in which the emergency brake caused an emergency. The car sustained no damage except a broken rear wheel.

Hounds Chasing Jackrabbits is Sport in Valley

[LOCAL CORRESPONDENCE]

RESEDA, Jan. 24.—One of the new sports in the western end of San Fernando Valley and in adjoining areas as far as Antelope Valley is jackrabbit chasing by the use of greyhounds, and a greyhound coursing club has been formed for the purpose. Twenty-five dogs were taken from this section into Antelope Valley today. During the last week there was a coursing event in the western end of the valley. Nine jackrabbits were raised by the dogs, and all were caught. While the chase was on there was all sorts of excitement within an area of five miles. William Jeffrey of Owensmouth is president of the coursing club that has been formed, Ray Smith of Zelah is secretary. Others interested in the new organization now seeking more members are Woodson J. Smith, Arthur Robertson, William Alton and William McArdle.

POLICE DEPARTMENT IN NEED OF FUNDS

[EXCLUSIVE DISPATCH]

FRESNO, Jan. 24.—Lack of funds is hampering the police in their campaign against violators of the vice laws, forcing the department to detail its men to the District Attorney's office, with the result that the county is reaping the benefit of fines assessed against those arrested and the city losing this source of revenue, despite the fact that the cases originate largely in the city.

This was the statement before the City Commission today of Chief of Police William G. Walker when he voiced a plea for an increased allowance for expenses of the purity squad and vice operatives.

"You cannot buy much with $1.50 at the present high prices," Walker said, referring to the $1.50 a day allowance for expenses of detectives. Walker told the commissioners that the lack of sufficient funds forces him to resort to use of the District Attorney's vice fund resources in order to get proper enforcement of these laws in Fresno.

With a proper fund with which to obtain evidence the police could provide a return in fines four times as great as the investment, Walker said.

The matter was referred to Mayor Sunderland and Walker for recommendations next week.

MAGNOLIA PARK IS SEEKING BUS LINE

[LOCAL CORRESPONDENCE]

LANKERSHIM, Jan 24.—Residents of the Magnolia Park section, near here, are interested in the proposed rerouting of the Pacific Electric bus now running between Lankershim and Fernangeles, but which does not run on Magnolia Boulevard through the Magnolia Park area. Residents will be at the hearing Tuesday at 10 a.m. before the State Railroad Commission, in Room 810, Pacific Finance Building, Los Angeles, to add their plea for the granting of the permit sought.

INDIAN RELIC

[LOCAL CORRESPONDENCE]

CLAREMONT, Jan. 24.—A group of old Indian cliff writings and a perfect water jug believed to be more than 1000 years old were discovered by Wright W. Pierce of Pomona College on a recent science expedition into the Mojave and Colorado deserts.

The Indian water jug has been brought to Claremont, while another expedition in the spring will search out the newly discovered cliff writings, making a special study of them. In addition to the olla the party returned with 128 specimens of birds and small mammals which will be added to the collections now housed at Pomona College.

TO TELL STORY OF LINCOLN'S LIFE

Dr. Horace Ellis

On program of Pasadena's Lincoln Day celebration.

CLUB TO REMEMBER LINCOLN

Pasadena Plans to Celebrate Birthday of Most Beloved President

By a "Times" Staff Correspondent

PASADENA, Jan. 24.—With Dr Robert A. Millikan, internationally famous scientist, as chairman of the day, and two men of nation-wide prominence in public life as the principal speakers of the occasion, Pasadena is making elaborate preparations for its first great "Lincoln Day" celebration, on February 12, under the auspices of the Lincoln Club of Pasadena, which has been forming during the last year.

Judge Wallace McCamant of Portland, Or., brilliant orator, who is regarded as one of the country's leading students of the life of Lincoln, will make one of the two principal addresses. Judge McCamant, who nominated Calvin Coolidge for Vice-President in 1920, and is now nominated by the President for Federal Circuit Court judge, will make a trip across the continent from Washington, for the occasion here, having been summoned to the national capital to confer with the President over his newly appointed office.

Another distinguished speaker Dr. Horace Ellis of Chicago, chairman of the Republican speakers during the Harding and Coolidge campaigns, will likewise address the Pasadena meeting on the subject of the Great Emancipator.

John McDonald of this city, president of the local Lincoln Club, will present Dr. Millikan as chairman of the meeting, which will be held in the auditorium of the First Methodist Church. Mr. McDonald was a drummer boy in the Civil War, and cast his first vote for Lincoln in his second Presidential election.

James W. Foley, popular post of Pasadena, is preparing an ode to Lincoln to be read at the occasion

GRAND JURY MAY AUDIT ACCOUNTS

[EXCLUSIVE DISPATCH]

VISALIA, Jan. 24.—An investigation of an asserted shortage in the accounts of Charles R. Hurst, former undersheriff of Tulare county during his time in office, will probably be opened by the Tulare county grand jury at its meeting Monday, according to unofficial announcement by local authorities.

Dist.-Atty. Leroy McCormack and Sheriff R. L. Hill have been studying this matter for some time, considering an expert audit of the books. It is understood that a suggestion will be made to the grand jury that it employ auditors to go over the books which are declared in a "much confused state."

It has been reported that a shortage of from $1400 to $2400 exists, but nothing concrete has been revealed. Dist.-Atty. McCormack states that probably the county body may order such an investigation just to prove or disprove the rumor.

LIBRARIANS TO HOLD DISTRICT CONFERENCE

[LOCAL CORRESPONDENCE]

FULLERTON, Jan. 24.—The sixth district of the California Library Association will hold its annual all-day session in Fullerton on February 6, Miss Minnie Maxwell, city librarian announced today. The district includes all libraries from San Luis Obispo southward, and has a membership of about 600 persons. More than 300 delegates are expected to gather here for the conference.

According to plans of local librarians the visitors will have luncheon at the Masonic Temple, where worthwhile addresses will be given on library work. Orange county has two representatives on the executive board of the district association, Miss Mabel Faulkner, who is in charge of the county's free library being president, and Mrs. Ethelyn Kitching, librarian at Fullerton Union High School, secretary.

An effort is being made to place a tax on the $1,000,000,000 that is bet in Great Britain each year.

TO PROVIDE LABORERS

Interests of San Joaquin Valley Organize to Take Care of Help Situation

[EXCLUSIVE DISPATCH]

FRESNO, Jan. 24.—Co-ordination of the efforts of the farm bureaus, chambers of commerce, green and dried fruits and cotton interests and industry into a San Joaquin Valley labor-gathering and distributing organization was undertaken here yesterday by representatives of the various interests, which next season face a serious labor shortage as the result of greatly increased cotton plantings and the coming into bearing of large acreages of vine and fruit trees.

The meeting was representative of allied interests of the seven counties of the San Joaquin, namely, Stanislaus, Merced, Madera, Fresno, Tulare, Kings and Kern, and the labor body which was set up will consist of the Farm Bureau presidents and Chamber of Commerce secretaries of each county and one representative each from the dried fruit, fresh fruit and cotton interests. The first meeting of the organization will be held here February 2, next.

The meeting yesterday was presided over by Dallas H. Gray of Hanford, regional director of the California Farm Bureau Federation. Among the principal speakers were Ralph P. Merritt, president of the Sun-Maid Raisin Growers; Sherwood Green, Madera cotton grower and ginner; Stanley R. Pratt, Bakersfield cotton man; J. J. Nielsen, president of the Fresno County Farm Bureau; Frank Elliott, president of the Tulare County Farm Bureau; R. N. Wilson, secretary o fthe agricultural department of the California Development Association, and Alex Johnson, secretary of the California Farm Bureau Federation.

With the declarations by Merritt, Al C. Joy of the San Joaquin Light and Power Corporation, and others, that the San Joaquin must look to Mexico for its seasonal agricultural labor, the organization went on record unanimously in favor of organizing on a basis of acquiring and distributing labor from that source pending a wider movement to interest the location in the valley permanently of white settlers from the East and South.

Henry Reimer Expert Shot Among Police

[LOCAL CORRESPONDENCE]

VAN NUYS, Jan. 24.—Henry R. Reimer, Van Nuys policeman, is the crack pistol shot of the San Fernando Valley division of police, it is disclosed in the January pistol shot finals just completed at the range near here, and in which all officers and patrolmen of the division took part. Reimer made a score of 93 out of a possible 100, placing him in the "expert" class. According to the shooting schedules of the Los Angeles police, a marksman has to make a score of 70 and a sharpshooter, 80 or more. Reimer is 3 points above the grade of expert. E. O. Hamrick made a score of 92 in the finals. More than half of the Valley Division policemen shoot above 90, and are ranked as the best division of pistol shots in any of the fourteen divisions of which the Los Angeles metropolitan department is composed.

When Capt. L. L. Oakley, who is a crack shot, was assigned about a year ago to the Valley Division, he found most of the large force shooting around a grade of 70.

"You can't stop fleeing lawbreakers with that sort of average," Capt. Oakley told his new command. "I want the whole works to shoot above 90 or quit carrying pistols."

The result of the order has given the division first rank in the department. With the exception of several of the new men most of the members of the force can wing a jackrabbit on the run.

ENTERTAIN NAVY MEN

Fleet Commander to be Guest of Sid Grauman

[LOCAL CORRESPONDENCE]

LONG BEACH, Jan. 24.—Admiral Charles F. Hughes, commanding officer of the United States battle fleet, with his staff and their ladies will be guests of honor of Sid Grauman tomorrow night in a theater party at Grauman's Egyptian Theater.

Accompanying Admiral Hughes and Mrs. Hughes will be Admiral R. H. Leigh, chief of staff, and Mrs. Leigh, Mrs. Clark, widow of Admiral Clark, who took the battleship Oregon around the Horn in the Spanish-American War, Capt. G. F. Neal, assistant chief of staff, and Mrs. Neal.

Other honored guests will be James F. Collins, past department commander of the American Legion in California, with Mrs. Collins; F. R. Elsey, Commander of Long Beach Post, No. 27 and William Kollender, executive secretary of Long Beach Post, with Mrs. Kollender.

The star host of the evening will be Karl Bane, who plays the whimsical role of "Slim," the corporal, in "The Big Parade," which the distinguished visitors will view on the screen in connection with Sid Grauman's colorful prologue spectacle.

Army and Navy Club members and officers and soldiers and sailors of all branches of the service are planning to attend the performance in compliment to the visiting naval dignitaries.

FRUIT GROWERS TO MEET IN FULLERTON

[LOCAL CORRESPONDENCE]

FULLERTON, Jan. 24.—Fullerton's invitation to the California Fruit Growers' Association, to hold its 1926 convention in this city, has been accepted, G. H. Hecke, director of the State Department of Agriculture, with headquarters in Sacramento, announced yesterday. Mr. Hecke is in Fullerton at the present time, and this morning met with representatives of the various citrus associations.

Although the convention will probably be held about the middle of November, definite dates for it have not yet been set, Mr. Hecke stated. It will convene over a period of two days and is expected to attract from 1000 to 1500 visitors to this community. Discussions will center about State and Federal quarantine work.

Live-stock interests will also be well represented at the convention, and many delegates plan to attend from other Western States as well as from all over California, according to Mr. Hecke.

REPRESENT PASADENA

By a "Times" Staff Correspondent

PASADENA, Jan. 24.—Ten delegates will represent All Saints' and St. Mark's Episcopal churches of Pasadena at the thirty-first annual convention of the Episcopal diocese of Los Angeles to be conducted next week at St. Paul's Cathedral. W. F. Knight, J. B Johnson, L. F. Porter, W. Smith and G. W. H. Allen will go from All Saint's Church, and St. Mark's will be represented by W. R. Allen, H. P. Chenoweth, A. G. Stanham, Peter Hall and D. B. Bathrick.

ELKS MAKE VISIT

[LOCAL CORRESPONDENCE]

HUNTINGTON PARK, Jan. 24. Five large parlor automobiles carrying 141 Elks, members of the San Diego Lodge, were guests of the local Elks last night, the evening being opened with a big dinner at which between 300 and 400 Elks were entertained. The visiting officers initiated a class of fourteen candidates. They left early this morning spending a few hours during the day in Los Angeles, en route to their home city.

WIN COLLEGE DEGREES

Pomona to Graduate Fifteen Students

[LOCAL CORRESPONDENCE]

CLAREMONT, Jan. 24. — Fifteen students representing communities from Oregon to Mexico City will graduate from Pomona College, Saturday, January 30, at 8 o'clock in Bridges Hall of Music.

Those who will receive their B. A. degrees from Pomona College at the midyear exercises are Margaret Leslie Canby of San Fernando; Vivien Kook, Long Beach; Eva Gertruds Doyle, Claremont; Margaret Virginia Fleming, El Centro; William F. Geauman, Claremont; Joseph S. Hayhurst, Garden Grove; Paul K. Home, Los Angeles; Anne S. Lea, Forest Grove, Oregon; Stanley Livingston, Pomona; Hazel Irene Rider, Uplands; Ramona Salazar, Mexico City; Berthena Selway, Santa Ana; Mirbell Mabel Shirey, Clarendon; Myra Waterman, Los Angeles and Constance Hammond, Riverside.

Dr. Frank P. Brackett will preside at the exercises and Dean E. C. Norton will give a short address followed by a prayer and benediction to be given by Dr. Robert C. Denison. Musical numbers are included on the program. An informal reception will be held after the graduation exercises.

POSTPONE ELECTION

Tulare to Decide Bond Issue on February 17

[EXCLUSIVE DISPATCH]

TULARE, Jan. 24.—Owing to an error in the original proceedings, Tulare's $100,000 school bond election will be held February 17, instead of the 28th inst. as planned.

The $100,000 issue will be used principally for remodeling and enlarging the Central Grammar School Building, a brick structure which has been in constant use for the past forty-three years. Additional property is also to be purchased for the school grounds, and additions made to the Roosevelt and Wilson schools, which, although erected only a few years ago, are already taxed by the city's growth.

Three years ago a bond issue of similar amount for construction of new schools was defeated by a narrow margin.

EL MONTE BOOSTER TO HOLD BANQUET

[LOCAL CORRESPONDENCE]

EL MONTE, Jan. 24.—The annual get-together dinner of the El Monte Chamber of Commerce to be held at the High School Cafeteria Tuesday evening promises to be the most interesting event of the year in El Monte. Arrangements have been made to have Herbert Rawlinson, the actor, as the speaker of the evening and Nigel De Brulier is being brought out as an added feature of the program. This civic dinner has become a yearly institution in El Monte and an exceptionally large attendance is looked forward to this year, as the local branch of the Business and Professional Women's Club have pledged themselves to sell 200 tickets.

DECIDE COLOR SCHEME FOR PUBLIC BUILDINGS

By a "Times" Staff Correspondent

PASADENA, Jan. 24.—A uniform color scheme for the exterior walls of the three new buildings which will comprise Pasadena's Civic Center will be determined tomorrow in a special meeting of architects of the Civic Center group, the City Planning Commission, the Public Library advisory board and several city officials.

The meeting will be held at the new Public Library, which is now more than half completed. A section of one of the outside walls of the library has been finished in various shades, from which the joint committee will make its decision.

BEAUTY AT ALHAMBRA SHOW

"Miss Fresno" Acts as Artist's Model

F. G. Williamson and Miss Vera Blaisdell

ALL READ RELIABLE MIDWINTER

Replies From All Corners of Globe Come as Result of Advertisement in "Times"

[LOCAL CORRESPONDENCE]

INGLEWOOD, Jan. 24.—Nearly 100 replies in one week have been received by the Inglewood Chamber of Commerce in response to its advertisement in the midwinter number of the Los Angeles Times, according to A. E. Chamberlain, chairman of the publicity committee of the Chamber. Germany, Canada, and Mexico are represented in the replies, which are of particularly high character, judging from the number of doctors and other professional men writing for information.

One inquiry comes from the University of Kiel, Germany, from the department of Weltwirtschaft and Seeverkehr. Several Canadian provinces have been heard from, from Alberta and Saskatchewan in the west of New Brunswick on the Atlantic Coast.

Florida sends several inquiries, while other States represented in the week's mail with from one to ten replies are: New York, Michigan, Washington, Pennsylvania, New Hampshire, New Jersey, Illinois, Ohio, Minnesota, North Dakota, South Dakota, Iowa, Texas, Indiana, Missouri, Wisconsin, Kentucky, Vermont, Kansas, Coloralio, Maine, Maryland, Georgia, Utah, Michigan, Massachusetts, Oklahoma, Wyoming, Oregon and Arizona.

Also points in California were well represented, from as near as Los Angeles and Hollywood to as far north as Hanford.

VALLEY CHICKEN MEN IN MEETING TONIGHT

[LOCAL CORRESPONDENCE]

VAN NUYS Jan 24—For the purpose of analyzing the outlook of the general 1926 market B. R. Holloway, who is a director of the Poultry Producers' Association of Southern California for this district, has called a meeting for tomorrow night in the Chamber of Commerce rooms. All members and stockholders of the association who attend will be informed regarding the operation of the organization last year. The outlook in a specific and general way for the coming year also will be discussed in a formal program that has been arranged for the purpose. This district's branch of the producing association is one of the largest in Southern California, the poultry industry in San Fernando Valley now running second only to Petaluma in the matter of wealth and production.

ALHAMBRA STUDENTS HEAR CLASS SERMON

[LOCAL CORRESPONDENCE]

ALHAMBRA, Jan. 24.—Members of the midyear class of Alhambra High School, with their parents and friends, gathered in the high school auditorium this afternoon for the baccalaureate exercises of commencement week.

The class sermon was delivered by Rev. Kelley O'Neall, pastor of the Alhambra First Christian Church, who took the code of "Noblesse Oblige" as his main theme.

The class day program will be presented on Wednesday and the graduating exercises will be held on Thursday night.

SEVENTH SHUT-OFF JOB

[EXCLUSIVE DISPATCH]

YUMA (Ariz.) Jan. 24.—For the seventh time there has been cementing of the Sinclair well, near this city. Drilling is to be resumed soon, according to W. R. Sinclair. —[Philadelphia Ledger.

A LHAMBRA, Jan. 24. — All roads led to Alhambra today, the highways from every direction converging to the California Fruit Exposition grounds being choked with a seemingly endless stream of motor vehicles from noon until late night. It was by for the biggest day for the exposition thus far in point of attendance, a crowd estimated by General Manager Renfro at 25,000 passing under the imposing Moorish entrance and through the turnstiles.

Along Main street in Alhambra, on Garfield avenue, Huntington Drive and Valley Boulevard the traffic moved in a solid line in the direction of the show. Traffic officers were stationed at all intersections and kept the cars moving as fast as the congestion would permit. Ample space for parking was provided on the exposition grounds, a tract of twenty-five acres at the corner of Valley Boulevard and Garfield avenue.

Today was Los Angeles, San Fernando and San Joaquin day. Angelenos were well represented in the throngs as were also the valley districts. But it seemed that all of Southern California as well was on hand to view the unique displays, the beauty and interest of which have been widely heralded during the past few days.

So great was the demand for transportation to the exposition that at noon today the Motor Transit Company announced that they had placed in service twenty-five extra motor busses to handle traffic on the Valley Boulevard. The Pacific Electric bus service from Huntington Drive to the Covina car line was also augmented with additional cars.

One of the displays which is attracting the special attention of the exposition visitors is that of the Yucaipa Valley Fruit Company which carried off the first awards in its division. In addition to the regular apple exhibit the company has an apple grader in operation, showing how the different grades are selected and packed.

The first prize for the best feature display entered by an individual concern went to L. H. Davis & Co. of Fresno, at whose booth "Miss Fresno," runner-up in the State beauty contest, presides. The San Gabriel Chamber of Commerce drew first prize in the civic bodies class, with the Kern County Chamber of Commerce second. First award in the club displays went to the Alhambra Rotary, with the Exchange Club of Alhambra, second, and the Alhambra Kiwanis, third.

Tomorrow is scheduled as San Bernardino, Riverside and Orange county day. The exposition will come to a close next Sunday night.

BUSY AIR LANES

Aviators Frequent Visitors at Santa Monica

By a "Times" Staff Correspondent

SANTA MONICA, Jan. 24.—Four Douglas observation planes are now soaring across the air lanes for Chanute Field, Rantoul, Ill. They are being piloted from the Douglas factory here, taking off at Clover Field late in the afternoon, by Maj. J. C. McCord, commanding officer, Chanute Field; Capt. Charles B. Bubb and First Lieutenants William L. Hart and Earl G. Peterson.

Planes leaving for San Francisco from Clover Field on Monday, the 25th inst., will be piloted by First Lieutenants Willis R. Taylor, C. V. Haynes and Cy Marriner. They arrived at Clover Field late yesterday from Rockwell Field Coronado.

Other week-end visitors from the air lanes were Capt. James L. Griffin, First Lieutenant Bernard A. Caster and Lieut. Leonard E. Thomas from Rovkwell Field. The air routes between North Island and Santa Monica and the other points of the compass have been dotted with airplanes, many of them built in Santa Monica at the Douglas factory.

After Christmas

Santa Claus served notice that lumps of coal found in the stocking could not be exchanged for nuggets of gold after New Year's.

Raisers of Baby Limas to Get More Payment

[LOCAL CORRESPONDENCE]

VAN NUYS, Jan. 24.—According to J. H. Walters, manager of the Van Nuys and Owensmouth Baby Lima Bean Growers' Association with headquarters and warehouses at Reseda, baby lima bean growers of San Fernando Valley will shortly obtain another payment of $1.50 a rundredweight on the 1925 crop. A similar payment also will be paid on regular limas. This will bring the amount paid to growers so far up to $3.50 per hundredweight on baby limas and $7.50 on regular limas.

The season's crop in the valley was about 200,000 bags. The amount to be given growers by the coming payment will be around $300,000, bringing the total to date paid, approximately $1,700,000.

It is reported from several sources that there has been an increased activity in the lima bean market in the East within the last week or so, and prices are likely to advance on the balance of the crop still unsold by the association.

APPROVE COUNCIL PLAN

Engineers Investigate Water Situation at San Diego

[EXCLUSIVE DISPATCH]

SAN DIEGO, Jan. 24.—San Diego's water development program, as outlined by the City Council, has been given the approval of two eminent engineers, who visited the city yesterday. They are Maj. C. R. Olberg, assistant chief engineer of the United States Engineering and Indian departments, and John A. Bell, consulting engineer for the Los Angeles county flood control.

The construction of a new pipe line to the San Diego River, where water will be pumped and diverted before construction of Sutherland, San Vicente and El Capitan dams, was explained to them by Councilman Don Stomart and received their hearty commendation. Maj. Olberg was the designer of the great Roosevelt dam and is at present in charge of construction work on the big Coolidge dam across the Gila River in Arizona.

Both engineers expressed surprise at the amount of water development already accomplished in San Diego, particularly in the number of reservoirs used for impounding purposes. They were also amazed to learn that San Diego has in storage 25,000,000,000 gallons of water, sufficient for the needs of the city for the next three years, even if no further rainfall is received.

MAKE PLANS FOR ANNUAL MEETING

By a "Times" Staff Correspondent

PASADENA, Jan. 24.—Plans for the departmental encampment of the Grand Army of the Republic, which will be held in Pasadena next May, will be formulated at a meeting of the council of administration of the Department of California and Nevada, G.A.R., to be held here next Wednesday. Commander J. C. Stoddard of the department will be here, and will go into details of the projected arrangements with officials of the local John Godfrey Post.

INCREASED SHIPMENTS

By a "Times" Staff Correspondent

PASADENA, Jan. 24.—Despite a decrease in local acreage, this year's orange shipment from Pasadena will amount to approximately 100 carloads, or twice that of last year, according to Herbert E. Jack, secretary-manager of the Pasadena Orange Growers' Association. One-half of Pasadena's orange acreage has been subdivided for homes during the last two years, Jack says, predicting that within four or five years there will be practically no commercial orange production within the city limits.

TO OPEN HOSPITAL

[LOCAL CORRESPONDENCE]

BELL, Jan. 24.—The new Bell Hospital, which has been in course of construction for several months, and which has just recently been completed, will be formally opened tomorrow night by the owners, Mr. and Mrs. George Corby, who had the hospital on South Rugby street, in Huntington Park, for several years. The building is one of the most modern of its kind in this section and equipped with the very latest in building and furnishing hospitals. It represents an approximate cost of $45,000.

NEW SECRETARY ARRIVES

[LOCAL CORRESPONDENCE]

HUNTINGTON PARK, Jan. 24 Robert J. Shanahan, for several years secretary of the Chamber of Commerce at Ames, Iowa, has arrived in this city, and tomorrow will take up the regular duties of the secretary of the chamber here, taking the place of Everett Alman who resigned in October. Mr Shanahan will be connected with the big membership drive of the chamber which is to start here Wednesday.

LARGE CLASS TO GRADUATE

[LOCAL CORRESPONDENCE]

HUNTINGTON PARK, Jan. 24. All arrangements for the largest graduating class from the intermediate school during the mid-winter have been completed, the graduates to receive their diplomas Thursday night. The class this year numbers 110, classes of former years being below the 100 mark. Walter L. Thornton of the University of Southern California has been secured to deliver the class address.

"Ghost Dance" Becomes Famous

[LOCAL CORRESPONDENCE]

CLAREMONT, Jan. 24.—The famous "Ghost Dance" song of Pomona College, which has been called the most unique college song in America, gained an international reputation recently when a group of graduates sang it by request before Turkish villagers in Sokia.

OPPOSITION TO SEWER

Effort is Made to $4,400,000

Election to Be Scheduled for

Last-Minute Bal... Warm at

[LOCAL CORRESPONDENCE]

MONROVIA, Jan. 24.—[illegible] months of silence [illegible] position to the [illegible] fall sewer project [illegible] broke last night and [illegible] rage of charges and [illegible] charges, the last-minute [illegible] on to carry or defeat [illegible] 000 bond issue upon [illegible] trict 7 will vote next [illegible]

The first definite [illegible] seen when voters [illegible] other cities of the [illegible] circular letters [illegible] have been sent by [illegible] ers' League" of [illegible] quoting a lengthy [illegible] "A Prominent Monrovian." No signatures appeared [illegible] the identity of its [illegible]

The latter opened [illegible] tack on the cost [illegible] by County Engineer [illegible] Warren, in charge of [illegible] sewer project. [illegible] "judging from reliable [illegible] believe the cost will [illegible] ceed the estimates [illegible] county engineer. It is a [illegible] fact that no qualified [illegible] verified and approved [illegible] of cost as submitted [illegible] ty sanitary engineer."

The circular letter [illegible] that the beach cities [illegible] permit raw sewage [illegible] ocean, which would [illegible] huge treatment plant, [illegible] costs 50 per cent and [illegible] be "a crime to waste [illegible] in the ocean." The [illegible] paragraph charges [illegible] sewer crowd are [illegible] to put this project over [illegible] the publicity in favor [illegible] fall sewer comes from [illegible] whose salary is paid [illegible] fund raised by the [illegible] ment and crushed [illegible] turers."

The probable [illegible] letter became a [illegible] today when it was [illegible] by the Alhambra City [illegible] Taxpayers' League. It [illegible] issued by Joseph T. [illegible] man, and M. D. [illegible] tary of the league. [illegible] "this league has taken [illegible] whatsoever on any [illegible] past several months and [illegible] ly there has been no [illegible] given for the use of [illegible] sewer system nor any [illegible] given for the use of [illegible] time in any statement [illegible] been made."

Addressing a [illegible] the local high school [illegible] Mr. Warren answered [illegible] in the opposition [illegible] the tactics of an [illegible] tack on the bond [illegible] eleventh hour.

"We have a good [illegible] it came from," he [illegible] letters were mailed from [illegible] via, Alhambra, Arcadia, Gabriel. This so-called [illegible] ers' League is composed [illegible] persons who oppose [illegible] project. One is a [illegible] dena, who is interested [illegible] of local disposal plants, [illegible] other is a Monrovian [illegible] terested in the business [illegible] septic tanks."

INSPECTORS LOOK FOR UNPAID [illegible]

By a "Times" Staff Correspondent

PASADENA, Jan. [illegible] unpaid government [illegible] 1920-21, a special [illegible] tigators from the Los [illegible] ternal Revenue office [illegible] orders from Washington [illegible] gun an investigation of [illegible] transfers in Pasadena [illegible] period.

Many prominent [illegible] and property owners [illegible] have been called to the [illegible] fice of the Internal Revenue [illegible] partment to answer [illegible] by the investigators, [illegible] headed by T. J. Mc[illegible] ing four deputies. The [illegible] expected to last two weeks.

BOYS PAYING WAY IN HIGH SCHOOL

[LOCAL CORRESPONDENCE]

OWENSMOUTH, Jan. [illegible] bert and Byron Trefts, [illegible] High School boys, are paying [illegible] expenses through high [illegible] the hope of having enough [illegible] enough by the time they graduated to put them through years of college. The boys busy planting ten acres on acreage near here and they harvest this crop devote their energies to agricultural project. [illegible] the matter of profits [illegible] pect to live in "grand style" ing their college years.

RURAL ROUTE WORK SHOWS BIG INCREASE

[LOCAL CORRESPONDENCE]

OWENSMOUTH, Jan. [illegible] proof of the fast growth [illegible] the western part of the [illegible] nando Valley is being [illegible] new homes built, [illegible] Carrier Gravelle [illegible] figures. The count of the [illegible] cided on this route [illegible] two weeks ago [illegible] pieces, which according [illegible] master Frank Fesler is [illegible] of 4367 over the same [illegible] year. Seventy-nine [illegible] added within the [illegible] months, making a [illegible] boxes served on the [illegible]

Employees Benefit

In a report prepared [illegible] tional bureau for [illegible] search for 1924 it [illegible] more persons were [illegible] someone else than [illegible] this country. Only [illegible] in business for [illegible] ployees increased from [illegible] in 1920 to [illegible]

OPPOSITION TO SEWER BONDS

Effort is Made to Defeat $4,400,000 Issue

Election to Decide Question Scheduled for Tuesday

Last-Minute Battle Waxes Warm at Monrovia

[LOCAL CORRESPONDENCE]

MONROVIA, Jan. 24. — ... months of silence the ... position to the Metropolitan ... fall sewer project in Dist... broke last night and, amid a ... rage of charges and ... charges, the last-minute battle ... on to carry or defeat the $4,400,000 bond issue upon which District 7 will vote next Tuesday.

The first definite opposition ... seen when voters here and ... other cities of the district ... circular letters purporting ... have been sent by "The Taxpayers' League" of Alhambra ... quoting a lengthy statement ... "A Prominent Monrovia Citizen." No signatures appeared to reveal the identity of its authors.

The letter opened with an attack on the cost estimates ... by County Sanitation Engineer Warren, in charge of the sewer project, declaring Warren "judging from reliable reports ... believes the cost will greatly exceed the estimates given by the county engineer. If is a matter of fact that no qualified engineer has verified and approved the figures of cost as submitted by the county sanitary engineer."

The circular letter also charges that the beach cities would permit raw sewage disposal in the ocean, which would necessitate a huge treatment plant, boosting costs 50 per cent and that it would be "a crime to waste this water in the ocean." The concluding paragraph charges that the sewer crowd are being well paid to put this project over. ... the publicity in favor of the fall sewer comes from a man whose salary is paid by a ... fund raised by the sewer promotion and crushed-stone manufacturers."

The probable authors of the letter became a deeper mystery today when it was flatly repudiated by the Alhambra City Manager Taxpayers' League. A statement issued by Joseph T. James, chairman, and M. D. Brundage, secretary of the league, stated that "this league has taken no action whatsoever on any matters for the past several months and specifically there has been no action taken with regard to the metropolitan sewer system nor any authority given for the use of the league name in any statement that has been made."

Addressing a mass meeting of the local high school Friday night, Mr. Warren answered the charges in the opposition letter and exposed the tactics of an anonymous attack on the bond issue at the eleventh hour.

"We have a good fine on what it came from," he said. "The letters were mailed from Monrovia, Alhambra, Arcadia and San Gabriel. This so-called Taxpayers' League is composed of a few persons who oppose the sewer project. One is a man in Pasadena, who is interested in the sale of local disposal plants and another is a Monrovian who is interested in the business of making septic tanks."

INSPECTORS LOOK FOR UNPAID TAX

By a "Times" Staff Correspondent

PASADENA, Jan. 24.—To ... unpaid government taxes for 1920-21, a special squad of ... tigators from the Los Angeles ... ternal Revenue office, acting ... orders from Washington, have begun an investigation of real estate transfers in Pasadena during the period.

Many prominent business and property owners of the city have been called to the local office of the Internal Revenue department to answer questions by the investigators, who are headed by T. J. McGovern, assisting four deputies. The ... expected to last two weeks.

BOYS PAYING WAY IN HIGH SCHOOL

[LOCAL CORRESPONDENCE]

OWENSMOUTH, Jan. ... bert and Byron Troth, Owensmouth High School boys, are paying their expenses through high school with the hope of having accumulated enough by the time they are graduated to put them through ... years of college. The boys are now busy planting ten acres of walnuts on acreage near here. As soon as they harvest this crop they intend to devote their energies to a similar agricultural project. Regardless of the matter of profits the boys expect to live in "grand style" during their college years.

RURAL ROUTE WORK SHOWS BIG INCREASE

[LOCAL CORRESPONDENCE]

OWENSMOUTH, Jan. ... proof of the fast manner in which the western part of the San Fernando Valley is being peopled with new homes built. Rural Mail Carrier Graveline gives interesting figures. The count of the mail boxes died on this route within the last two weeks amounted to 1250 pieces, which according to the master Frank Fesler is an increase of 4367 over the same period last year. Seventy-nine boxes have been added within the last few months, making a total of 1250 boxes served on the rural route.

Employees Increasing

In a report prepared by the ... tional bureau for economic research for 1924 it was shown that more persons were working for someone else than ever before in this country. Only 2,647,000 were in business for themselves. Employees increased from 13,510,000 in 1920 to 23,566,000 in 1924.

ANGELES **Biltmore** THEATRE

AGAIN

The Management suggests that more desirable seats may be had for

The Student Prince

by attending on **Monday** *or* **Tuesday** *than on any other days of the week.*

LOEW'S STATE BDWY AT 7TH

DIRECTION WEST COAST THEATRES INC.

DANCE MADNESS

WITH CLAIRE WINDSOR & CONRAD NAGEL

CRITERION Matt Moore in

The FIRST YEAR

FROM JOHN GOLDEN'S FAMOUS STAGE PLAY

presented by WILLIAM FOX

BOULEVARD Richard **BARTHELMESS** THE BEAUTIFUL CITY

UPTOWN THOMAS **MEIGHAN** "IRISH LUCK"

Evgs. 6:00 to 11:15. Mats., Sat. and Sun.

ALHAMBRA Oh, Boy! **ELINOR GLYN'S** SOUL MATES

POPULAR RETURN LEE BUD HARRISON AND HENRY SHERR

Also Company of Sixty People.

HILLSTREET CONTINUOUS 9:30 A.M. TO 12 P.M.

Exclusive Photoplay Showings of "The Commandment"

COMEDY—Campi Tables

CHARLESTON contest

Preliminaries 3:30-7:30. Finals Tri-at 7:30

ENSIGN **AL MOORE** AND HIS JACK TARS

KING & BEATTY

HAL & MAL JIMMY BARRY

JUGGLING NELSONS | THREE GOLFERS

McKAY & ARDINE

THIS WEEK **HACKETT & DELMAR** RUTH ROYE · ALICE LLOYD

THE DU PONTS THE SARATTOS

WILSON BROS. · FORTUNELLO & CIRILLINO

JERRY AND HER BABY GRANDS

ORPHEUM 6th WEEK OF FUN

The Biggest Hit in Town

K-E-K ADAPTED FROM THE FRENCH OF ANDRE PICARD BY DAVID BELASCO

Nightly, 8:10—Mats. Thursday, Saturday and Sunday, 2:10.

PLAYHOUSE LOUIS O. MACLOON PRESENTS NEW SPANISH OPERETTA

2ND BIG WEEK

TONIGHT

LOVE CALL

MUSIC BY FRANZ LEHAR Composer of "MERRY WIDOW WALTZ"

with GRACE LA RUE as "FROSCHLITA"

THIRD WEEK **MAJESTIC** MATS. WED-SAT-SUN. BEST SEATS $1.00

MICHAEL COPPER PRESENTS

WEAK SISTERS

WITH DARLING'S DARING NEW YORK COMEDY SUCCESS

WHITE COLLARS

Phone ... BETTER AN BETTER. Pop. Mats. Wed. and Sat. Best Seats $1.

CECIL B. DE MILLE PRESENTS

Rod La Rocque in "BRAVEHEART"

A Dramatic and Colorful Romance of Indian and College Life.

Matinees 25c. Evenings 50c and 75c. Children Always 10c.

PATIO TUESDAY NIGHT Radio Ball

THE EVENT OF THE SEASON. ALL STARS OF RADIO IN PERSON.

Vaudrome "EASY MONEY"

With Cullen Landis, Gladys Walton, Mary Carr, Gertrude Astor, Mildred Harris

Regular "HIP" Vaudeville

Continuous Daily 1 to 11. Sunday 12 to 11 P.M.

FLASHES

NEW CLAIRE WINDSOR

GIVES SPLENDID PORTRAYAL IN "DANCE MADNESS"

By Grace Kingsley

Eve herself, of course, must have told Adam all about the wife who teaches her philandering husband a good lesson. That's what "Dance Madness" is about, down at Loew's.

There's nothing left for the screen, anyhow, these days, it would seem, but new dresses on old plots, but that means a lot to the screen, because it is thus that directors and scenario writers are developing style, just as surely as playwrights and novelists develop it.

Right in the foreground of these canny ones is Robert Z. Leonard, who directed "Dance Madness," from S. Jay Kauffman's story, adapted by Fredericka Sagor. And what an amusing picture the combination has succeeded in making!

But, maybe, the best thing about "Dance Madness" is the new Claire Windsor. The lovely Claire is fast developing into one of the screen's finest actresses. In this, as the wife, not only is she a perfectly adorable, alluring vamp, but she shows fine poise, fire and at the same time, strength and naturalness.

Conrad Nagel has a new sort of part, too. He is a sort of big-butter-and-egg-man's little boy. I didn't care for him so much. He just can't convince me as the philandering husband. To me Conrad is always the pure-faced youth in search of the Holy Grail, the boy with the light over his head who sacrifices for the friend, the slayer of the obscene dragon. His love scenes are nice—but you are entirely sure that he is going to be true to his wife. It's just no use, Conrad, your trying to be wicked. Regret your better nature as you may, you've got to stick on the side of virtue. Even your comedy, I felt, could have been put over just as well by somebody else.

On the other hand, you wonder where the real Claire Windsor has been keeping herself. In the dance scenes, as the dancing teacher, where she first lures Conrad, in the honeymoon chamber love scenes, she is charming, lovely, giving contrast to her later moods of sadness, jealousy, teasing, disillusionment and firm sophistication, as she carries through her plan to make her husband sick of his infatuation for the French dancer.

But this isn't the only revelation of acting. Even we who have long raved over Hedda Hopper feel that we have never seen the real genius of this clever actress until we have seen her in this French dancer role, light, touch-and-go to be sure, but nevertheless full of delicate piquancy, grace and frothy charm, with a background of tender femininity. Of course, it is difficult to believe even in the French dancer who eats her morning ham-and-eggs with her mask on, as this one seems to; still the eternal masking does add to the mysterious fascination of the lady, and makes us additionally enjoy her mischievous, sparkling eyes, once we get a good look at them.

Young Douglas Gilmore, of whom we see all too little in pictures, gives an excellent performance of a Parisian.

A finely ironical touch is introduced in the scene in which the jealous wife, calling on the French dancer to ask the latter to let her husband alone, encounters the dancer's husband, the wife's former dancing teacher, and in her turn draws down the jealous wrath of the French lady. That could be developed quite endlessly into a big story in itself, I should think.

It is a suavely directed, smooth, entirely delightful comedy.

Oh, dear, why don't Fanchon and Marco pick up the loose ends in their georgeous revues? Here in the present one are perfect loads of both human and inanimate material, beauty, skill, everything. Yet the result is a sort of hodge-podge, with no high spots, no mounting effect of beauty. The dancers held together with chains of enormous beads drop the beads all over the floors, the stage itself is dirty, there is a sort of vocal butler who sings a song, makes an approach to the dark lady in the ostrich plumes as if he were going to offer her a card on a tray; there is no beginning nor end to some of the dances. Even the gorgeous Frederic de Koven is a disappointment. You see only a glimpse of him in that wonderful peacock dance of his.

"STEEL PREFERRED" ONLY FAIR

BY HERBERT MOULTON

Unless you're a lady like Vera Reynolds in the picture, a lady who wishes she could write poetry so that she could evolve a poem about the soul of the steel industry, it is doubtful if you'll get much of a kick out of "Steel Preferred" over at the Forum this week.

If you happen to be a man, you'll probably enjoy it, or should, anyway, because it's all about men in the raw and that sort of thing.

Most of the action takes place in a large steel mill in the East.

If you have never been inside of a steel mill, the film will have an educational interest, at least.

As screen entertainment, "Steel Preferred" fails to register very highly. Its tempo is slow and many of the situations are familiar to every picturegoer.

These weaknesses are compensated for to some extent by several spectacular episodes and a liberal sprinkling of comedy—the latter furnished principally by Charlie Murray and William V. Mong.

The plot revolves around a new style Bessemer furnace which the inventor-hero endeavors to install in the mill. For many reels of film he is thwarted by the villain, but eventually he places the plans before the big boss and gets his chance.

It will not be surprising to many cinema fans to learn that the big boss is the father of the heroine.

The only element of surprise lies in the fact that producers still have the courage to reincarnate such situations in celluloid.

William Boyd, in the guise of the honest, temperate and much-maligned hero, walks away with all the acting honors in "Steel Preferred."

Boyd's personality on the screen is a refreshing one; his smile, somewhat after the fashion of George O'Brien's, is infectious. His chief danger appears to lie in handing out the smiles too frequently. Otherwise, he looks like a real bet—one whose opportunity, after all these years, has at last come.

His characterization is serious most of the time, as might be expected, but nevertheless he puts across the greatest comedy scene in the picture. This is when he is dining at the home of the steel magnate and runs amuck while struggling with what registered on the screen as a fruit cocktail. His session with the wayward cherry is a scream.

Messrs. Mong and Murray, as the two old steel-mill cronies, are excellent. They have most of the picture's early footage and create some good comedy during the sequence when they believe themselves to be visited by Boyd's ghost.

Hobart Bosworth plays the steel magnate in his usual reproachless manner and Walter Long gives a fine characterization as the hero's pal.

Vera Reynolds seems out of place in "Steel Preferred." She does not register to good advantage at any time. Miscasting is chiefly to blame.

Others appearing are Nigel Barrie and Helene Sullivan.

Ben Turpin—the old familiar Ben with the oblique orbs—appears in one or two scenes in the role of a bartender.

The surrounding bill at the Forum this week includes Warner and Meade in "Lotza Harmony," Ted Henkel's orchestra, Arnold Tamon and Josephine Barbee, and the Floyd Rathburn Duo.

A Buster Brown comedy, "Buster's Nightmare," is above the average two-reeler. Its cleverest comedian is the somewhat droll canine who plays the part of Tige.

"IL TROVATORE" IS SPLENDIDLY SUNG

Rhea Toniolo's Vivid Performance Memorable; De Santis in "Butterfly" Role

Grand opera in all its glory and its tragedy was presented at Philharmonic Auditorium Saturday evening when Verdi's immortal opera, "Il Trovatore," was staged by the San Carlo Company's singers before an audience that packed the house.

The Azucena role as enacted by Rhea Toniolo was one of the outstanding features of the production. Miss Toniolo's interpretation was vividly dramatic. She displayed a voice of remarkable richness and power, making the performance one to be long remembered.

Manuel Salazar's singing also had a telling effect. His voice has a markedly clear quality, and he sings with consistent smoothness. The duet which he sang with Leonora in the famous tower scene drew forth a thunderous volume of applause, the hand-clapping being supplemented by stamping of feet and other evidences of enthusiasm.

Clara Jacobo's portrayal of the role of Leonora was dramatically forceful, and her singing also evinced fulness and power. Miss Jacobo took the place of Blanca Saroya, who was ill.

Emilio Chirardini as Count di Luna proved his vocal capabilities again in a compelling fashion. Ines was enacted by Philine Falco, and the parts of Ruiz and Ferrando were taken by Francisco Curci and Pietro de Biasi, respectively.

The corps de ballet in the Anvil Chorus scene, under the direction of Breon and Darrow, performed in a noteworthy manner, and the orchestra also gave noble support, as usual.

MADAME BUTTERFLY

Puccini's charming and tuneful opera, "Madame Butterfly," was given a colorful presentation at the matinee performance on Saturday afternoon, Natalia de Santis appearing in the title role.

Her singing disclosed a sweet vocal quality and she looked the part extremely well. Her rendition of "One Fine Day" was disappointing for the opening notes were off pitch. In the last part of the opera, her singing was considerably improved and she moved the audience to tears with the emotional fervor of her acting.

As Pinkerton, Franco Tafuro was splendid, his rich tenor voice being again heard to excellent advantage. Mario Valle as Sharpless, the American consul, also made a fine impression.

Praise is due Bernice Schalker for her sympathetic enactment of the role of Suzuki. She displayed histrionic ability of a high order, and her rich contralto voice was the subject of much favorable comment.

Francesco Curci as Goro, the marriage broker, contributed a fine bit of characterization.

Although the name of the child who took the part of Trouble was not listed, it was learned that the lovely little tot was a cousin of the prima donna, Josephine Lucchese, who was starred earlier in the week. She completely captured the hearts of the audience.

'PAINT AND POWDER' IS ENTERTAINING

Well-Directed, Splendidly Acted Production is Figueroa Fare for Week

Down at the Figueroa Theater this week they are showing a feature, "Paint and Powder," treating of back-stage activities and for the first time within the memory of the reporter a theatrical producer is represented as a worthwhile citizen—a clean-cut man of business.

And for this, the theatrical producers the country over should club together and present distinguished service medals to Harvey Gates, who wrote and adapted the story for the screen, to Hunt Stromberg, who directed it, and to John Sainpolis, who invests the character with many fine and praiseworthy attributes.

The author and director, too, have had the courage to give the romance a logical ending and you know it is not going to be a sad one, either, in the final analysis.

In the role of the talented singing and dancing girl who makes her way from a Bowery dance hall, operated by Russell Simpson, to stardom in a Broadway musical comedy, produced by Sainpolis, Elaine Hammerstein is doing the best work of her screen career. She looks lovely and she makes the character very real, indeed, as she travels the long trail to success, beset with heartaches, but fortified with determination.

Woven into the story is a pathetic romance between Elaine and Theodor Von Eltz, a waiter in the music hall. Their love endures through varying vicissitudes until Elaine, in a sequence where Stuart Holmes endeavors, realistically, as always, to do some first-class villaining, is spurned by Von Eltz. Too late the boy realizes he made a regrettable mistake in not listening to reason. The symbolism of the denouement, which will not be told here, is very nicely executed through an episode in Elaine's stage drama, witnessed by the penitent Von Eltz. And it is further augmented in a sequence in her dressing-room immediately after the performance.

All of the cast in "Paint and Powder," by their virile and consistent performances, give visual evidence of their personal interest in the production. Others not previously mentioned are Charley Murray, a cab driver; Pat Hardigan, roughneck; Derelys Perdue, a weak sister, and Mrs. Charles C. Craig. Ernest Belcher himself appears as a ballet master, and Rev. Neal Dodd, the picture players' pastor, also appears in his official capacity.

Ralph Graves in a Mack Sennett comedy, "Wide Open Faces," has a hectic time of it romping around in the guise of a frontier dentist and the divertissements include musical notions by Henri C. LaBel and a variety of singing and dancing specialties in "Hogan's Alley Inn After Dark."

THREE HEADLINERS ON ORPHEUM BILL

Jeanette Hackett and Harry Delmar; Ruth Roye and Alice Lloyd, all names to interest one are the triple headliners at the Orpheum opening today.

Hackett and Delmar offer their fifth annual revue, "The Dance Club," Ruth Roye 's the comedienne of syncopation.

Ruth Roye is the comedienne of syncopation—no one can quite put over a song as she can, and she has the songs to do it with.

Alice Lloyd, our own British comedienne, who is known throughout America as a prime favorite, returns with a complete new series of comic London ditties.

Jerry and her Baby Grands, featured in the new show are a quartet of pianos, with a pretty girl at each, led by Geraldine Valleres, as director.

CHARLESTON CONTEST

A championship Charleston contest, open to all comers, is the highlight on the new bill at the Hillstreet, opening today. Ensign Al Moore and his Jack Tars will furnish the score for the dancers who will take part in the preliminaries to be held each day at 3:30 and 7:30 p.m., with the finals being danced off Friday evening. Cash gold prizes will be paid the winners. Ensign Al Moore and his Jack Tars are features with a new musical novelty of many surprises.

Theaters Amusements Entertainments

YOU'LL HATE "NIFTY HERMAN"

"Nifty" Herman had found a "Sap."

The "boob" was Johnnie Quinlan.

He was out of a job and flat broke.

Somebody had to be the outside man for the gang.

They wanted a dumb guy like Johnnie.

If there was trouble the "sap" would go up the river.

The Revenue men were after them and the "Gang" couldn't take chances.

So they intended to make Johnnie Quinlan the fall guy.

What happened?

See "The Fall Guy" at the Orange Grove Theater.

FIGUEROA at Santa Barbara St. A BRIGHT LIGHT ROMANCE!

On the Stage! "Hogan's" Alley Inn After Dark

Elaine Hammerstein in PAINT AND POWDER

With Charley Murray, Russell Simpson, Theodore Von Eltz, John Sainpolis, Stuart Holmes.

Shows 2:10, 4:15, 7:00 and 9:00 P.M.

Singing, Dancing and Frivolity by a Big Cast of Favorites

NEW MACK SENNETT COMEDY

CINDERELLA ROOF This Is "Dance Madness Week"

A Jazzy Revue of Every New Dance Craze!

MILLION DOLLAR THEATRE BDWY AT THIRD

DOUGLAS FAIRBANKS "DON Q"

You've Waited for this great screen romance filled with adventure and thrills. *Now it's here at last!*

GRAND PREMIERE Next Thursday Evening at 8 o'clock

MR. FAIRBANKS MARY PICKFORD and CHARLES CHAPLIN will be the Guests of Honor

RESERVED SEATS Now On Sale at the MILLION DOLLAR THEATRE

Procure Your Reservations Early!

GAY · GLORIOUS · GLAMOROUS · INTOXICATING

7th week

VON STROHEIM'S **THE MERRY WIDOW**

MAE MURRAY AND JOHN GILBERT

Last Times Wednesday

CAST OF 35 in a scintillating prologue

MILLION DOLLAR THEATRE

Metropolitan 3rd ANNIVERSARY PROGRAM

MANNEQUIN

A Paramount Picture with ALICE JOYCE · WARNER BAXTER · DOLORES COSTELLO · ZASU PITTS · FANNY HURST'S $50,000.00 Forty Magazine Prize Story

JAZZ REVUE

A Merry Mélange of Mirth and Melody with ALAN BROOKS, THELMA O'NEIL, NORA SHILLER, HELENE HELLER, GEORGE SILKEY, JACK GRANEY'S ORCHESTRA, SCHNOFF and RENOVA, with a Cast of FORTY

FORBSTEIN and his new-idea ORCHESTRA

RIALTO RARE ENTERTAINMENT

D.W. GRIFFITH'S Epic of a Chicago Jazz Baby

THAT ROYLE GIRL

with CORINNE GRIFFITH · WARNER BAXTER · JAMES KIRKWOOD · HARRISON FORD

The Big Parade

"Navy Nite" Tonight

ADMIRAL HUGHES, commander U. S. Battle Fleet, and his staff, will be guests of honor, and KARL DANE, of the cast, will act as Star Host, for the presentation of the classic war drama with

SID GRAUMAN'S PROLOGUE

Seats at Barker Bros.; Owl Drug, 6th and Bdwy.; Wurlitzer's, 314 So. Bdwy., or Egyptian Box Office, HOllY 2131.

GRAUMAN'S EGYPTIAN HOLLYWOOD

WAMPAS FROLIC

SHRINE AUDITORIUM FEB. 4TH

ALL SEATS RESERVED ADMITTING TO BOTH THEATRE AND BALLROOM

All the stars will be there.

AT ALL THEATRES HOTEL & AGENCIES

THEATRE BEAUTIFUL 4050 WEST PICO ST.

FORUM FREE AUTO PARK

3 SHOWS DAILY 2-7-9 P.M.

DRAMATIC · THRILLING · HUMOROUS

STEEL PREFERRED

with VERA REYNOLDS, WILLIAM BOYD, CHARLIE MURRAY, WM. V. MONG, BEN TURPIN, HOBART BOSWORTH, WALTER LONG and others.

On the Stage Arnold Tamon with Josephine Barbee Warner & Meade Rathburn Duo Buster Brown Comedy

HENKEL'S Orchestra

MASON EVG. TONIGHT, 8:30 MATINEES WED-SAT

DOROTHY GALLAGHER · JAMES M. ELLIOTT

You're shriek, roar, howl at RALPH SPENCE'S ALL-AROUND THE WORLD KNOCKOUT DIRECT FROM NEW YORK, CHICAGO & PHILADELPHIA HOUSES

"THE GORILLA"

THE LAUGHING SENSATION OF NEW YORK, CHICAGO AND LONDON

MR. MILLIGAN & MR. GARRITY

NIGHTS 50¢ TO $2.50 — WED. MAT. 50¢ TO $1.50 — SAT. MAT. 50¢ TO $2.00

SAN CARLO **GRAND OPERA** COMPANY

LARGEST TRAVELING OPERATIC ORGANIZATION IN AMERICA

WITH TWENTY DISTINGUISHED EUROPEAN AND AMERICAN OPERATIC SINGERS AND GRAND OPERA ORCHESTRA

Philharmonic Auditorium TONIGHT AT 8:15 "CARMEN"

With JAXON, KARGAU, TAFURO, VALLE, DE BIASI.

PRICES

Mats. Wed. & Sat., 50c-75c-$1.00 $1.50

Stars of Air and Screen Band to Make Radio Ball a Success

AN unprecedented opportunity to meet the stars and personages of Radioland is offered the public in the Radio Ball, which is to be held at El Patio Ballroom, Third street and Vermont avenue, tomorrow night. The event is given through the co-operation of all local broadcasting stations with the stars of the air and stars of the screen, and with all broadcasting stations silent after 8 o'clock in the evening. Features of the evening will be 15-minute programs by stations KHJ, KNX, KFWB, KFI, KMTR and KNRC. A midnight frolic will introduce the entire chorus of "The Student Prince" now showing at the Biltmore Theater, and include a minstrel show, a fencing bout between Capt. M. Charles Vical and Capt. Arthur Saint-Remie, both Legion of Honor men, and a West Coast Theaters vaudeville program. The ball will last until 1 o'clock in the morning. Below are pictured a few of the stars of the air and screen who will take part in the entertainment, together with some of the prominent announcers.

"Uncle John," Announcer KHJ

Charlie Wellman, Announcer KFWB

Willie Ray, Announcer KFI

Orpheus Four Male Quartet, KHJ

Marceline Day

Dorothy Dwan

Members of "The Student Prince" Company at the Biltmore Theater

Jetta Goudal

Alice Calhoun, KFI

Ruth Roland, G. Allison Phelps and June Purcell, KNX

Jane Winton, KFWB

Helene Costello, KFWB

David Durand, KHJ

Marilyn Mills, KMTR

OUR HISTORY IN PICTURES 315 Jackson and Nullification. by J. CARROLL MANSFIELD

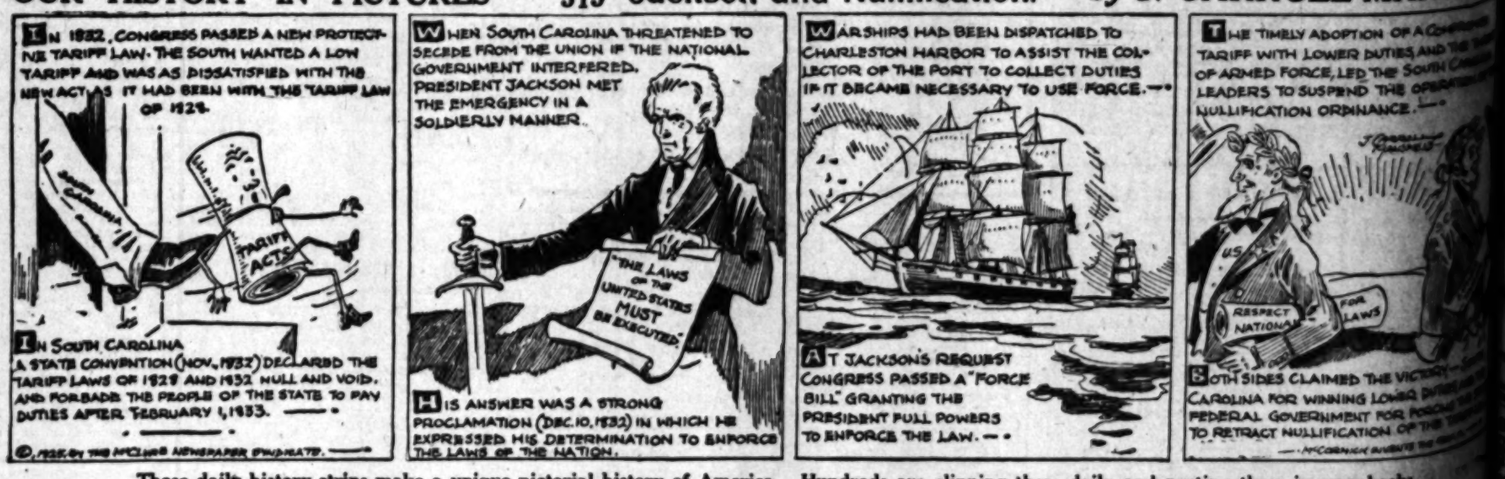

These daily history strips make a unique pictorial history of America. Hundreds are clipping them daily and pasting them in scrapbooks.

ccess

rrow night. The event is staged vening will be 15-minute pre- show, a fencing bout between a few of the stars of the air and

Male Quartet, KHJ

Alice Calhoun, KMTR

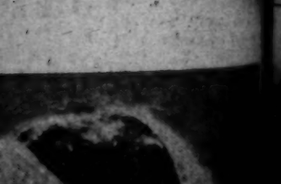

elene Costello, KFWB

OLL MANSFIELD

LY ADOPTION OF A COMPROMISE
LOWER DUTIES AND THE THORAT
RCE, LED THE SOUTH CAROLINA
SUSPEND THE OPERATION OF THE
ON ORDINANCE.

CLAIMED THE VICTORY—SOUTH
R WINNING LOWER DUTIES AND THE
ULLIFICATION OF THE TARIFF LAW
—McCORMICK ILLUSTRATES THE SITUA

in scrapbooks.

ICH BLOOD PRESSURE FACTS— ...ted to People ...Middle Age

...ks from Fisher's ...Book. First, that a ...n of middle age ...stability, live to be ...Second, that a ...means only 10 points ...shortens the av- ...life by one-third. ...for the person of 45, ...pressure, has ...of life ahead of ...wonder that medi- ...warns people ...TO CHECK A RISE ...PRESSURE THE ...SYMPTOMS AP-

...is caused by ...blood. The Witter ...eliminates these ...the action of a ...mineral ...Easy to take, ...treatment which has ...thousands. For ...and the coupon.

...SYMPTOMS ...and cost free. ...directions. ...BOTTLE ...MINERAL SPRINGS ...Preachers. ...cost, send free ...Tablet in sigh.

SK-TOP YLIGHT

Sold by office supply and electrical dealers.

E. G. MacFADDIN & CO. ...Established 50 years ...32 Warren St., New York

ERALITE ...TO THE EYES.

...old age ...comfortable

...is not a matter of ... Many folks feel ...ten than others at 60. ...of folks are worried ...domestic pains ...irregularities. At such ...discomfort is help- ...Pills. Doan's are ...by thousands of ... Are endorsed here at ...your neighbor!

Los Angeles Case:

..., conductor, 639 E. ..., says: "My kidneys ...acted too freely. My ... and there was ... stooping caused ... to settle me in my ... bottom of Doan's ... relieved me."

AN'S PILLS 60c

...Remedy to the Kidneys ...50th Chest., Buffalo, N.Y.

CHANGES WILL BE MADE PLAIN

Innovations and Exemptions to be Outlined

Itinerary Includes Principal Southland Cities

Addresses Arranged Before Civic Organizations

In an effort to facilitate collection of more than $50,000,000 in taxes on 1925 incomes under the new revenue bill, which embodies radical innovations in exemptions and rates, Rex B. Goodcell, collector of internal revenue for the Southern District of California, has arranged a speaking itinerary during February that will take him to the principal cities of all the Southern California counties.

Collector Goodcell's tour will be in the guise of an educational campaign designed to enable 300,000 taxpayers of this part of California to become acquainted with their full advantages gained through the new measure and assist them in filing correct returns, thereby expediting the government's task of handling the tremendous volume of income reports.

Members of various civic organizations who have sought the collector's presence, will be addressed on the question of income taxation. The itinerary is as follows:

February 3—8:30 a.m., University of Southern California Dental School; 2 p.m., Long Beach P. O. Eagles.
February 5—7:30 p.m., Monterey Park, Ramona Lodge.
February 9—12:15 p.m., Clark Hotel, "Monrovia Club;" 1 p.m., Ontario Rotarian Club.
February 4—8 p.m., East Side F. & A. Masons.
February 5—11 a.m., Pomona High School Student Body; 1 p.m., Pomona Rotary Club; 6:30 p.m., Tuna Lunch Community Brotherhood, Chamber of Commerce, Farm Center.
February 9—12 p.m., Brawley Rotary Club.
February 10—12 p.m., El Centro-Barbara Worth Hotel, Chamber of Commerce.
February 11—12 p.m., San Diego-Lions' Club; 6 p.m., Chamber of Commerce, Los Angeles.
February 12—8 p.m., Santa Barbara Eagles.
February 11—12 p.m., Santa Paula Rotary Club.
February 12—12:15 p.m., Riverside Lions' Club.
Glenwood Mission Inn—Ladies' meeting, 6 p.m.
Los Angeles—Cost Accountants' University Club, Informal.
February 17—12 p.m., Glendale Realty Board.
February 19—4 p.m., Pomona Business Men's Association.
February 19—12 noon, Huntington Park Kiwanis Club; 8 p.m., Santa Ana Lodge No. 341, F. & A. M.
February 20—6:30 p.m., Hungarian Republican Club, dinner and dance.
February 23—6:30 p.m., Ginaz, Verdugo Hills American Legion Post.
February 25—12 noon, Ventura Business and Professional Women's Club (with Oxnard Club as guests.)
February 24—12 noon, Lemoore Rotary Club.
February 25—12 noon, Santa Barbara Exchange Club; 8 p.m., Los Angeles, Manchester-avenue Parent-Teacher Association (Fathers' night.)
February 26—12 noon, Long Beach Masonic Club, Masonic Temple.

BANDITS ROB COUPLES OF VALUABLES

Two Hold-ups Ascribed to Quartet Operating With Stolen Machine

Five couples were held up and robbed of money and jewelry by bandit gangs, according to reports to the police yesterday. Two of the holdups were ascribed to a party of four bandits using a stolen car who chose for their victims persons sitting in automobiles parked on dark streets in the Hollywood section early yesterday.

The first victim to notify the Hollywood detective bureau of the bandit gang's raid was Walter E. Lowe of 649 West Avenue 28. In company with a woman companion Lowe was parked on Los Palmas avenue between Hollywood Boulevard and Yucca street. The first warning the pair had was when a large touring car skimmed the side of their coupe and stopped a few feet ahead.

While one of the gang remained in the driver's seat, the other three jumped out and returned to where Lowe and his companion were parked. Brandishing their guns the trio commanded their victims to alight and after standing them up in wild-west fashion searched their effects. Lowe was robbed of $8.50 and his companion lost $2 and a ring, according to their report to police. The bandits after warning them not to follow, joined their partner in the car and drove north on Los Palmas avenue.

The same men are credited by Hollywood detectives to have held up and robbed Lee Owens of 1923 North Morgan Place and a woman companion, Miss A. Ridgeway, in front of 5644 Franklin avenue. The description of the men and the methods employed in staging the robbery correspond with the gang who earlier in the morning held up Lowe and his companion.

Two bandits held up Lewis Whitley of 7050 Delmas Terrace, Culver City, and his companion, Miss Elizabeth Wyatt, 1084 South Gramercy Drive, in front of her home late Saturday night, taking a watch, jewelry and several dollars from the couple, according to a police report.

William Garrett of 3140 East Iowa street, Magnolia Park, reported to police that a bandit approached him and Miss Beaulah Vaughn in front of her home, 1167 East Sixty-fourth street, robbing them of jewelry and money valued at $50.

Approximately $100 in jewelry and money was taken from J. H. Krug of 904 East Seventy-seventh street, and Miss Lilly Brown of 2566 La Salle avenue by a pair of thugs who held them up in front of the La Salle-avenue address, according to a report made out by the victims.

Shrine Temple Will be Thrown Open to Public

Doors of the $2,500,000 Shrine Civic Auditorium and ballroom on West Jefferson street, just west of Figueroa, will be opened free of charge to the public tonight and tomorrow night from 7 to 10 o'clock, according to announcement yesterday by Louis M. Cole, potentate of Al Malaikah Temple, Ancient Arabic Order Nobles of the Mystic Shrine.

Visitors will be shown through every hall, room and corridor of the buildings by members of Al Malaikah Patrol, Potentate Cole said, and electricians will be at the "world's largest theatrical switchboard on the world's largest stage" to see that the lighting effects are given full play.

PERIOD OF PEACE DAWNING ON WORLD, SAYS PASTOR

Highest Type of Courage Needed to Meet Problems of Life, Declares Dr. Walker

Declaring that the new age in which the Prince of Peace is to be Supreme Ruler, is dawning upon the world, and pleading for the cultivation of "the highest type of courage" to meet the problems of the new day, Dr. Hugh K. Walker, pastor of the First Presbyterian Church, yesterday preached an inspiring sermon to the KHJ audience from The Times broadcasting station. Dr. Walker spoke in part as follows:

"'Be of good courage' is the advice given by one of King David's mighty generals to his valiant army. This exhortation is mightily needed in these modern days. Men's hearts are not exactly failing them through fear; but there is a vast amount of heart's disease in the world today. Not the physical malady so much—but that which is purely mental and moral. It has to do with "the spirit of man," which the Scriptures declare to be 'the candle of the Lord.' We are lacking in 'soul' today and that is why we are so deficient in what the army officers call morale. And yet the spirit of man need not be like other candles, inclined to flicker and sputter and threaten to go out altogether. That cannot, must not be. World leaders in every age have realized the necessity for keeping the candle burning brightly. So this cry of one of King David's generals—'Be of good courage'—has come echoing down the centuries and rings loudly in the ear of the twentieth century. And we certainly need it. Yet there is no reason for thinking this is the most perilous and therefore the most fearful age of the world's history. Calamity-howling, by the way, has always been one of our favorite national sports. It seems to be if anything more popular than its opposite braggadocio and boasting of which our neighbors think we are especially fond.

"I was reading the other day some newspaper and magazine comments of twenty, thirty, forty years ago gathered together by an enterprising gentleman. It would seem that the country has always been in deadly peril of some kind or other. Civilization has been going on the rocks as far back as my recollection goes. Here is a newspaper comment printed when I was a very young man, forty years ago, in which it is said the dikes are going down that protect our civilization from being engulfed in an overwhelming flood of riches and from sinking into an orgy of brutality. Still another declares that the old-fashioned principles of right and wrong have largely disappeared.

"We need not imagine that we have any more reason to be fearful than did our fathers and grandfathers. The fact is that, as Whittier declares, 'Fear is our life companion.' We are surrounded by a fence of fear, which accounts for many of the cowardly repressions and timid compromises which mar the symmetry of our lives. Fear of one kind or another often dominates the mind of man.

"The bravery which is merely physical is not to be despised. Lord Fisher, during war times, at the head of the British Admiralty, tells a story of reading a Latin motto on one of the torpedo boats, which one of the junior officers told him was just some 'dog-Latin,' which meant, 'Let 'em all come.' And yet that is acknowledged to be the lowest form of courage. The highest type is in the moral realm. It is a matter of the soul. And here is a lesson for Christian folk. The captain of our salvation is marvelously considerate of us. He understands us—He knows our limitations—He knows our frame and He remembers that we are dust. But all the same, the one who was so valiant and brave himself cannot think very highly of cowards. He makes all allowances for our qualms and quakings, but He lures us to a very different attitude by His words and by His example.

"It will be well then for us to face the music and prove ourselves to be no faint and feeble soldiers. We have golden opportunities to show our courage, to manifest a true fighting spirit. With some of you who are 'listening in,' it may be the endurance of pain with 'a shining morning face.' I heard the other day of a man who was a constant sufferer from the most excruciating and agonizing pain who would not allow his minister to read to him any but the most joyous psalms and songs of praise; and when asked the reason, he said that he suffered so much that he wanted to be reminded nevertheless of all the abounding goodness of God. That was a fine way of keeping up his courage. It may be that you are confronted by innumerable difficulties or that you are subjected to unkind, ungenerous and unjust criticism. It may be that you are timid about declaring your allegiance to the Master, who is being so cruelly derided and whose name is being so profaned in many quarters today. Perhaps, you have had to meet some cruel disappointment or else you are passing through a period of intense loneliness. No matter what the reason for your fearfulness may be, get yourselves in close touch with God.

"Let us, however, display our courage in all active lines of endeavor as well as in the beauty of acquiescence and the patience of a fine endurance. Courage should mean action, daring, constructive enterprise. Hear the angel message, 'Fear not' for there are wonderful things to be done and we must do them. We must lay our hands valiantly to the building of the new world. There is a vast deal yet to be accomplished and a dauntless courage is needed for the task."

DR. CULBERTSON TALKS ON THE ORIGIN OF SIN

"The Origin of Sin" is the subject of a sermon preached yesterday by Dr. H. C. Culbertson at the Mesa Congregational Church. Dr. Culbertson said in part:

"Whence came sin into God's world? Genesis tells how a first man thought he ought to set apart the finest fruit in the world-garden as a gift to the Divine Being of whose presence he began to be crudely aware, and then failed to live up to his ideal; and so the Hebrews defined sin as missing the mark, failing to attain one's highest possibilities. Sociology tells us that in the first primitive men there developed two instincts, the instinct of the chase and the family-loving, protective instinct, and that when men began to pass from the simple, child-like life of the savage to the life of the barbaric tribes and prehistoric migrations, they applied the chase instinct instead of the love instinct to their relations with other tribes and with other men outside their own families, and that out of this misapplied instinct have come all the social wrongs and selfishnesses of our day. Theology tells us that in order to produce souls, personalities, it was necessary that they have the power of choice, and if they have this power some may choose wrongly, and from this exercise of free-will comes sin. Whatever its origin, we dare not ignore the reality of sin and the fact of moral distinctions, any more than a railroad engineer can safely remain color-blind to the difference between red and green. In dealing with children we often fog the idea of sin by confusing two quite different experiences. When a child is developing his initiative and enterprise by running away, emptying ink over the carpet or taking a clock to pieces, he is doing what is not intrinsically bad but only inconvenient to his elders. When he shows selfishness or greed in playing with other little ones, then he is expressing truly dangerous traits. While training them to refrain from doing what is inconvenient to ourselves, we must remember that we are simply directing their good qualities into right channels of expression and showing them ideals of co-operation and helpfulness. Every era in history is marked by higher standards and ideals, and it is a sin when we fail to live up to the highest vision of our times. The last generation began to see that it was sin to hold men in slavery, the present generation sees it is sin to allow unrestricted liquor drinking, and probably the next generation will see sin in failure to apply the teachings of eugenics to the advancement of the race as intelligently as we now, with Mr. Burbank, apply the same principles to the production of higher types of plant life."

SHOWS HOW BIBLE INFLUENCED WORLD

Dr. W. W. Bustard, acting pastor of Temple Baptist Church, spoke yesterday morning on "The Greatest Book in the World, the Bible: Its Place in Literature; Its Influence in History; Its Power in Life." He said in part:

"The Bible as the Word of God, should not be tested by the higher criticism, but by the highest criticism. The highest criticism that can be brought to bear upon this question is the pragmatic test. Does the Book do the business—does its truth do the work? We need today fewer sermons that involve theological exigesis of the Bible's contents and doctrinal discussions of the Bible's value. We need to raise our voice in a love-song of appreciation because of what the Book has done for us personally, and what it has meant to the world through the ages. In its composition we have a volume written by many different authors, covering a period of 1600 years, with sixty-six books in one. Regardless of who wrote them, or whence they came, we have, in all essentials, agreement as to fundamental truths. The message of the book is based largely on experience. Here is an inspired volume of revealed truth, dealing with human lives which have been transformed and transfigured by the grace of God. These stories are not only the history of men of other times, but are really the history of our own life today. The influence of this undying Book is seen in the fact that it has changed personal lives, molded the history of the ages and blessed the hearts of all those who have read its truths and followed its precepts. Here is a Book out of which time has not taken a chapter, or science an epistle, or persecution a verse. Its undying influence will go on affecting the ages. We can only account for the lives of Augustine, Luther, Wesley, Washington, Lincoln, Roosevelt and Wilson on the basis of the transforming influence of the Bible on their thought and action. There is truth enough in the Scriptures to turn the social world upside down, influence all business and industrial relations for good, and make possible the regeneration of man and the reformation of the earth."

CALLS REINCARNATION REASONABLE DOCTRINE

Manly P. Hall, pastor of the Church of the People, preached yesterday on "Reincarnation." He said in part:

"Every inequality of human consciousness can be explained by the law of rebirth, while few if any of them can be explained by the present accepted creeds. The doctrine of rebirth was publicly taught in the Christian Church for nearly 600 years after the death of Christ and St. Francis of Assisi, the founder of the San Franciscan Fathers, taught it openly in the public squares. It is universally accepted by one-half of the known world. It is the philosophical, rational and sensible answer to the problem of being. It gives ample opportunity for attaining perfection; it gives a motive for life; and it removes the theologians' hell—the most terrible concoction ever conceived of by degenerated mind. It removes the great terror of death— the bugaboo of our race. It gives an incentive to highest ideals and labors and the promise of ultimate realization of hopes. It is a living, reasonable, rational doctrine, and the only reason why it is not accepted by the modern world is because the modern world does not think. It explains the way in which world saviors are created and evolved; it also fulfills the promise of perfection which no one has yet realised. It places God as an evolving rather than a creating deity, therein filling the great cosmic space between God and man. It places man upon his own honor and measures his growth by his own works."

$25 in prizes to school children

Burr's School childrens $25 Art Contest

... This is one of a series of Burr's milk advertisements appearing twice a month in this newspaper. The illustration in each will be a group in which the Burr Bear is doing something unusual.

... Clip this and all succeeding advertisements, color the pictures with crayolas or water colors mail them promptly with your name, address, and school name plainly printed on them, to the Burr contest department 739 So. Hope St., L. A. You may be the one to win a prize. Try it. No coupons to save — nothing to sell — nothing to buy.

The Judges are:

FLORENCE AMES,
Teacher of arts, Manual arts High School
JOHN D. ROCHE,
Roche ad & Typography Service
CHET CRANK,
Smith & Ferris ad Advertising Agency

and their verdict will be final in the awarding of the prizes each month.

Burr Creamery Corporation
801 East 8th St. Phone TRinity 4711
Florence: 7534 Maie Ave.
Glendale: 551 W. Park Ave.
Phone Glendale 1234

... Here's a simple wholesome way to win a prize. The BURR'S CREAMERY School Children's Art Contest is open to all children. Every mother should see that her youngster clips an advertisement, colors the picture and mails it in. Who can tell—your child may win the prize.

... BURR'S Creamery is interested in the children. That's why it is staging this contest to encourage artist talent in school children, for after all, art is one of the greatest attributes to a happy life.

... The first attribute is good health and BURR'S MILK contributes to the good health of school children because it is the most wholesome of all food. It contains every vitamine necessary to sustain life — see that your children drink it plentifully at every meal.

... BURR'S MILK is delivered in all parts of the city daily. It comes to your home in clean sterilized bottles FRESH, PURE, WHOLESOME. Phone today for service.

Burr's milk

"the Bear says Burr"

RICH HAULS IN DRY RAIDS

Contreras's Force Seizes Much Liquor and Arrests Several During Week-end Sorties

A 400-gallon still, fifty gallons of whisky, 5000 gallons of mash and $550 offered as a bribe was the toll of a raid near Watts by prohibition officers under George Contreras, chief dry officer of the District Attorney's staff, according to his report of week-end activities filed yesterday.

Three prisoners were taken charged with bribery and with manufacture of liquor in the raid, Ottabio Cuni, Anna Zizelonghi and Otto Zizelonghi.

Seven other prisoners were arrested, also, in the course of the night. Mrs. Sophia Fisher was arrested in Belvedere, charged with possession of five gallons of whisky and sale of some of it. Louis Raymond was arrested near Compton, charged with possessing four gallons.

The remainder of the prisoners were taken in the vicinity of Watts. A. W. Huffman was charged with possessing one gallon and selling five pints; Pauline Severness with sale; L. T. Brown with sale; S. B. Young with transporting and possessing, and Bennie Rizzotto with transporting and possessing. In the last two cases the officers confiscated automobiles.

PARISH MEETS TOMORROW

The monthly meeting of the City Parish Brotherhood will be held tomorrow evening at the Grace Methodist Episcopal Church, 202 North St. Louis street. Speaking begins at 7:30. Speakers include C. L. Glenn, director of the department of physical education of the city schools; Frank Shearer, superintendent of city parks, and Rev. E. P. Ryland, president of the Playground Commission. Also special music.

Helpless Naval Craft Towed in After Accident

The U.S.S. Eagle No. 12, after lying helpless at sea for three hours with sixty-five naval reservists on board, was towed into port yesterday afternoon by the U.S.S. Algorma, a Navy tug.

The Eagle 12, commanded by Capt. Walter A. Brunnick, left at 8 a.m. for a cruise to San Diego and her water pumps broke down two hours out, rendering her engines unusable.

The Algorma reached here at 1 p.m.

EVANGELIST'S LAND ENHANCES IN VALUE

Paul Rader, Chicago evangelist, yesterday was informed that a tract of fifty-five acres north of Chicago, which he controls, had quadrupled in value due to the announced project of extending a local railway through it. The evangelist will go to Chicago to supervise building a temple on the tract when Aimee Semple McPherson, whose pulpit he occupies, returns from a trip to Ireland and the Holy Land.

Schools and Colleges

Information About Schools

The Times' School and College Bureau will help you secure complete information about any kind of School or Education Training. Carefully compiled data are on file, from which source suggestions may be made which will be helpful to you. THIS SERVICE IS FREE. Address, write or call the TIMES' Information Bureau, First street and Broadway—telephone MAin 8300—or leave your name and address with the TIMES' Branch Office Information Bureau, 607 South Spring street and the desired school data will be mailed to you.

MacKay Business College
MacKay Building 612 So. Figueroa
Special this month—Complete Course in Comptometry for $39. EARN while you LEARN. Half day office positions for our students if desired. Students coming from a distance may earn board, room and $25 a mo. DAY AND NIGHT CLASSES. Free Catalog. 20th year under the present mnaagement. MAin 4996, TUcker 3193.

Military

Urban Military Academy
The Great Outdoor School for the building of body and brain and character under matchless conditions. 23rd YEAR NOW IN SESSION.
Address M1586 KELLER, Secretary, 637 No. Wilton. HE. 7007.

PAGE
A Big School for Little Boys. The largest school of its class in America. Send for catalog. 1325 Cochran Ave. WHitney 1125.
ROBERT A. GIBBS, Headmaster
MILITARY ACADEMY Not best because largest, but largest because best.
THE COMING WEST POINT OF THE WEST
SAN DIEGO ARMY & NAVY ACADEMY
Prepares for colleges, West Point and Annapolis. Univ. of California's highest scholastic ratings. Christian influence. Land and water sports all year. Register session began Sept. 17th. For catalogues address COL. THOS. A. DAVIS, Pacific Beach, San Diego, California.

Non-Military Schools

California Preparatory School For Boys. Non-Military. Accredited. Formerly Pasadena Military Academy. Choice location. A High Grade Academic School, competing favorably with best eastern schools, and fitting for all Universities, East or West. Continuous Lower School Grades five to eight. Boarding and day pupils received any time. Catalogue. Address Mr. C. E. Wood, Supt., R. D. 1, Box 91-T, Pasadena. Tel. Fair Oaks 208.

WANT-AD RATES
Effective July 27, 1925

Rates per line insertion: 30 consecutive times, 18c Daily, 24c Sunday; 7 to 29 consecutive times, 19c Daily, 25c Sunday; 3 to 6 consecutive times, 21c Daily, 27c Sunday, ONE TIME, 30c Daily, 34c Sunday.

SITUATIONS WANTED, 7 or more consecutive times, 15c Daily, 18c Sunday; 3 to 6 consecutive times, 16c Daily, 19c Sunday; ONE TIME, 20c Daily, 23c Sunday; minimum charges, 40c Daily, 46c Sunday. Advertisements for the subheadings "PAINTING, DECORATING, CARPENTERING," "DRESSMAKERS & SEAMSTRESSES" and "NURSES" are not classified as Situations Wanted Advertising, and will be charged for at the General Want-Ad Rates, 30c Daily and 40c Sunday.

"NOTICES OF SPECIAL INTEREST," "SOCIETY MEETINGS," "PERSONALS," "SPECIAL NOTICES," "STOCKS AND BONDS," "STREET IMPROVEMENT BONDS," "MONEY TO LOAN," "DIAMONDS & JEWELRY," "PHYSICIANS," "MEDICAL," "SANATORIUMS" and "BATHS & MASSAGE," 30 consecutive times, 20c Daily, 28c Sunday; 7 to 29 consecutive times, 24c Daily, 30c Sunday; 3 to 6 consecutive times, 27c Daily, 32c Sunday, ONE TIME, 39c Daily, 46c Sunday.

EMPLOYMENT AGENCIES, MOTION PICTURE ADVERTISING, etc., under any classification, 30 consecutive times, 26c Daily, 32c Sunday; 7 to 29 consecutive times, 26c Daily, 37c Sunday; 3 to 6 consecutive times, 29c Daily, 40c Sunday; ONE TIME, 28c Daily, 50c Sunday.

Advertisements on rate holder rates on application.

To estimate the cost of want ads count 5 average words per line. Words containing more than 6 letters should be counted as two words.

Advertisers should retain receipts given by The Times for payment of Want Ads as no mistakes will be rectified without them.

Consecutive order advertisements for the Daily or Sunday Times cannot be discontinued or changed after 4:30 p.m. of the day preceding date of insertion.

Cancellations of advertisements before appearance cannot be guaranteed to take effect until after the advertisement has appeared once. Countermands must be received by 2:30 p.m. for daily issue and 6 p.m. Friday for Sunday Times.

Rates for display advertising will be furnished on request.

The Times will not be responsible for more than one incorrect insertion of any advertisement ordered for more than one time.

The inadvertent omission or incorrect publishing of advertising will be rectified only by cancellation of the charge made for the service rendered.

FRIDAY, 8 P.M. is closing hour for the early issue of the Sunday Times.

COLLECTION BOXES:

The Times maintains Want-Ad collection boxes in the lobbies of the following office buildings, where you may deposit copy for Want Ads or answers to box number advertisements. Collections are made hourly.

Brack Shops, 521 W. Seventh st.
Braun Bldg., 1340 S. Main st.
Broadway Central Bldg., 424 S. Broadway.
Bryson Bldg., 145 S. Spring st.
Busch Bldg., 660 S. Vermont.
Byrne Bldg., 253 S. Broadway.
California Bldg., 206 S. Bdwy.
Chapman Bldg., 756 S. Broadway.
Columbia Trust Bldg., 313 W. 3rd.
Cotton Exch. Bldg., 3rd & Main.
Delta Bldg., 426 S. Spring st.
Detwiler Bldg., 412 W. Sixth st.
Douglas Bldg., 257 S. Spring st.
Edwards & Wildey Bldg., 609 S. Grand ave.
Grant Bldg., Fourth and Bdwy.
Hellman, H. W. Bldg., 4th-Spring.
Hellman, I. W. Bldg., 124 W. 4th.
Hellman, I. W. Bldg., 411 S. Main.
Hibernian Bldg., 4th & Spring.
Higgins Bldg., Second & Main.
Johnson, O. T. Bldg., 4th-Bdwy.
Jr. Orpheum Bldg., 835 S. Hill.
Knickerbocker Bldg., 643 S. Olive.
Lane Bldg., 8th and Spring.
Lankershim Bldg., 126 W. Third.
Laughlin Bldg., 315 S. Broadway.
Loew's State Bldg., 707 S. Bdwy.
L. A. Ry. Bldg., 11th & Bdwy.
Pacific Electric Bldg., 6th & Main.
Pacific Mutual Bldg., 523 W. 6th.
Pershing Sq. Bldg., 448 S. Hill.
Rives-Strong Bldg., 9th & Main.
San Fernando Bldg., 406 S. Main.
Security Bank Bldg., 6381 Hollywood Blvd.
Severance Bldg., 105 W. 6th st.
Silent Bldg., 735 S. Hill st.
Stack Bldg., 4th & Broadway.
Sun Finance Bldg., 510 W. 6th st.
Title Guarantee Bldg., 220 W. 5th.
Transportation Bldg., 122 E. 7th.
Van Nuys Bldg., 210 W. 7th st.
Western Mutual Bldg., 321 W. 3rd.
Wright-Callender Bg., 403 S. Hill.
Y.M.C.A. Bldg., 715 S. Hope st.

TIMES' TELEPHONE METropolitan 0700.
TIMES MAIN OFFICE, Corner Broadway and First.
TIMES BRANCH OFFICE, 621 S. Spring st.

LOST—FOUND

LOST, FOUND, STRAYED—
And Stolen

BAG, black, hand, lost, containing tickets to Tacoma, Wash., money, letters, reward. Call 71045.

BROOCH LOST—Diamond and sapphire, platinum brooch, Tues. morning in Blackstones', Bullock's or between these points. Suitable reward by communicating with MITCHELL, phone COLORADO 4994.

BROOCH LOST—Pearl with diamond center, between 20th and Vermont and 7th and Grand. Return 607 W. 7TH. Reward.

BUCKLE, rhinestone, between Bullock's and Grand ave., Friday noon. Reward. DU. 6569.

DOG lost—Full-grown White Russian wolfhound; collar on; name "Romo" engraved on it. Perhaps between Hollywood and Beverly Hills. Liberal reward. No questions asked. 700 ROSSMORE AVE. Phone GR. 3505.

DOG lost or strayed, Wednesday, near Westlake Park, 5 months old, female, screw tail Boston bull pup, 1 eye brown, 1 white; very affectionate. Please return her and receive big reward. No questions asked. Mornings, 923 S. MARIPOSA. DU. 1958.

DOG lost Friday. Chow pup, 3 mo. old. Has harness & leash on. Vicinity Melrose & La Brea. Liberal reward. OL. 5558. 542 N. ALEXANDRIA. P. B. BURCH.

DOG lost, French bull, weighs from 30 to 35 lbs. Dark brown, license number 15031. Name "Blackie." Return to 710 YALE ST. Reward.

DOG lost, Pekingese, from 7th and Vermont. Has harness and leash. Return to owner, B. W. SMITH, 3056 W. 7th. WA. 2306. Reward $5.

DOG. Police dog lost, male, tan, cut on one ear, wearing harness. Reward. Call WH. 4129.

DOG—White French spaniel, old female, front teeth out. $10 reward. 1138 S. WALL ST. AT. 9897.

DOG lost. Boston Terrier 6 mos. old, strayed from 895 Victoria. Call DR. MORRIS, TR. 3201. Reward.

DOG LOST, FRENCH BULL PUP, 4 MO. OLD FROM 947 ELDEN AVE. DU. 8014. REWARD.

DOG lost. Russian wolf hound. Black and white. On 24th & Western. Reward. EM. 9770.

DOG, male Collie, brown and white, name Rowdy. Reward. WH. 3857.

DOG lost, Boston bull pup, white face. Liberal reward. WH. 9275.

DOG lost. Airedale, 6 mo. old. Child's pet. Lib. reward. TH. 7293.

FUR, brown fox, lost bet. Hope and Compton Rd. Tues. nite. Reward. 611 PINE AVE., Long Beach.

HANDKERCHF. lost, contain. wages of poor working girl on Coast Rt., bet. Santa Barbara & L. A. Please return to Hazel. BEacon 3551. Reward.

JEWELRY in chamois bag, lost; containing engagement, wedding ring, diamond stud, platinum brooch and bracelet, lost by widow, liberal reward. Call HE. 6063.

NECKPIECE lost, Sable yellow throat, Fri. afternoon near 7th and Olive. $25 reward. MRS. ROBERTSON, care Calif. Co., 828 So. Spring. VA. 2405.

NECKLACE, antique garnet, lost nr. 7th and Broadway; S car or 3rd & Normandie. Valued as keepsake. Reward. WA. 2807.

RING lost, opal dinner ring, surrounded by small diamonds, late Friday night, near 661 Shatto Pl. Reward. WA. 7917.

TIRE—Balloon tire or disc wheel, 31x5.25, near Adams and San Pedro st. Reward. UN. 0594. 533 W. 50TH.

WATCH LOST—Vicinity Washington & Grand. Lady's white gold wrist watch, Swiss movement. Reward. Call EMpire 5306.

BEADED bag lost, blue, with silver frame, on 15th st. between St. Andrews and Gramercy, late Friday night or Sat. morning; contents among other things, gold wedding ring and diamond guard ring. Liberal reward. 597485.

PHONE your want-ads to The Times. No credit arrangement necessary. Courteous, experienced ad - takers, day and night, will help you with your copy, if desired. MEtropolitan 0700.

VICTOR cord tube, rim, chest lock and chain, between L.A. and Long Beach via Fig., Slauson and Alameda, Friday the 22nd. Please call DE. 1844.

WRIST watch lost. Lady's small plain gold Elgin. Ph. CApitol 1063.

LOST, FOUND, STRAYED—
And Stolen

POLICE dog lost, male, tan, cut on one ear, wearing harness. Reward. Call WH. 4129.

WRIST watch, Swiss make, white gold, engraved M.C. Rew. UN. 2742.

NOTICES—MISC.

NOTICES—
Of Special Interest

MONTE CARLO BATH—HOTEL E. 1st at CHICAGO. AN. 6165. Turkish & Russian baths (all priv. rooms.) Exp. masseurs, day, nite.

SCIENTIFIC bridge, new simplified system, taught by gentleman, international bridge expert. 6514 FOUNTAIN AVE. Apt. 104. HO. 5515.

SPECIAL NOTICES—
Miscellaneous

Baths and Massage

CENTRAL HEALTH INSTITUTE—Miss Lowe & Turner, nurses, electric cab. Swed. massage, are you overweight? Spec. price this week on our Reduction Course, no drugs, exercise or starvation diet. Everlasting results guar. Hrs. 9-7:30. Sun., 9-2. 424 S. Broadway, Suite 1005, Broadway Central Bldg.

FOSTER'S treatment for efficiency and good health. Elec. cab. sweat, $2. Mineral bath and massage, $1.50. Trained nurses. LA PLANTE & ECKMAN. Hrs. 10-6. Sun. 10-3. 105 E. Vernon.

CHYROLL POSITIVELY REDUCES FAT. DOES EXCELLENT CHIROPRACTIC, OSTEOPATHIC & MASSAGE. BOTH SEXES. 424 S. BDWY. RM. 214. VA. 1785.

ELECTRIC cabinet, Swedish massage, baths. KAARBY, KING & LEE, NURSES. Oprs. both sexes. Hrs. 9-9. Sun. 10-3. 919 CONSOLIDATED BLDG., 6th & Hill sts. TU. 4060.

THE NU-LIFE SYSTEM WILL REDUCE or build up your body. GUAR. RESULTS. Elec. cab., Swed. massage, baths. European nurse. 215 Haas Bldg., 219 W. 7th. Sun. 10-1.

MISS MORGAN & Gene De Corsey, med., baths and mass., $1.50; salt glow, $1. Nurse in attend. Hrs. 10-5:30. Sun. 10 to 2. 255 W. 52ND PL. Cor. of Moneta.

NOON, M.D. Sun rays, vapor treat. J. ISHAM, & Dorothy Mays, asst. Hrs., 10-7, room 1012, Calif. Bldg., 206 S. BROADWAY.

MODERN CULTURE INSTITUTE. Mineral treatments & massage, both sex. Hrs. 10 to 6. Pearl Berry & Hazel Morris. 1010 W. 6th st.

MISS La Verne and Raymond, first-class manicurist. Hrs. 10 to 7. Open Sun. Suite 600, UNION LEAGUE BLDG., 2nd and Hill.

EMMA CUTLER, D.C. 2100 Toberman. Exceptional success treating disease of kidneys, prostate, bladder, uterus. Rad. ther. lamp. BE. 1048.

INSTITUTE of Electro-Therapy. Scientific massage, grad. att. both sexes. VA. 0270. 223 UNION LEAGUE BLDG., 2nd and Hill.

SWEDISH massage, chiro., adjust., Sun ray treats. MISS DALZELL. Hrs. 10-6. Open Sun. Rm. 222 Grant Bldg., 4th & Bdwy. TU. 6880.

EXPERT SWEDISH MASSAGE, & REDUCING TREATMENTS. LADIES ONLY. PH. WEst. 6619.

LUCILLE WEBBER & LeROY, TU. 1371. Sun ray, scient. manipulation, chiro. adjust. 225 I. W. Hellman Bg.

MASSAGE, chiro., osteo., vib. Nurses Allen & Warner. 1003 Haas Bldg. TU. 2995. Hrs. 9:30 to 6. Sun. 10-3.

MARATHON Baths, sweats. Blood wash. Best massage. Expert nurse. Hrs. 9 a.m. till midnit. 1252½ W. 7.

FRANCES E. WELLS, D.C., chiropractic adj. manipulative treat. 214 I. W. Hellman Bldg. Hrs. 9-6:30.

SWEDISH massage & baths, tri class treatments. 2008 W. 6TH. FI. 1204.

EPSOM salt baths, chiropractic adj. mas., nurse asst. 1606 Magnolia.

MRS. M. CURTIS, massage, scalp & vibra. treat. 952 W. 6TH. Apt. 7.

VIOLET ray & Swedish massage trts. Both sexes. 1110 S. OLIVE.

MABLE COYLE, CHIRO. SCIENTIFIC MAS. 952 VALVERDE. AN. 2962.

EXPERT European masseuse, wide experience, priv. NELSON. VA. 8366.

DR. YONIE WILLS, D.C., chiropractic, scientific mas., red. treat. Eves. to 7. Rm. 503, 124 W. 3D ST.

CABINET sweats, baths, massage, reduction of weight, etc. Hrs. 9-9; Sun. 12-4. 254 S. BDWY. Off. 228.

MISS ADAMS & Miss Williams, massage and manicuring. 1229½ SO. FIGUEROA. Hrs. 10-7. Open Sun.

STAR JAPANESE BATHS & MAS. Internal and scrub baths. Oil rub. Oprtrs. both sexes. 217 N. San Pedro.

MASSAGE, Vio. Ray, Vib. Alcohol rub $1 up. Opr. both sexes 9:30-5:30. 419 DELTA BLDG., 426 S. Spring.

MABLE CRAWFORD. Swed. mass., cab. swts., violet rays, vib. treat., ladies only. BE. 3650. 848 W. Jeff'sn.

LILLIAN LE VERNE. Nue Foot massage & manicuring. 643 SAN FERNANDO BLDG. Closed Sundays.

GRADUATE nurse will give massage and violet ray treat. to either sex at her home or their res. VE. 7028.

1ST class massage & bath, hrs. 10-7, Sun. 10-4. 1016½ S. OLIVE.

CLARA Dale, scalp trt., facial, manic. Hrs. 10-7. 5415 S. Main. Apt. A.

SWEDISH Mass., cab. baths, elec. treat. Nyberg. 108 N. Spring. 9-9.

REAL Swedish massage. JOSEFINA LARSON. 1020 W. Pico. Apt. 112.

Beauty Aids

MY wonderful new complexion, 10c remedy, secret for 25c & self-add. stamped env. New complexion. 745 E. SHORB AVE. Los Angeles, Cal.

Medical

DOCTORS SHORES & SHORES. Catarrh, deafness, head noises, hay fever, asthma, rheumatism, eczema, piles, epilepsy, goiter and other CHRONIC DISEASES of nerves, blood, skin, lungs, heart, stomach, bowels, bladder, kidneys, liver a specialty. 32 yrs. 601-602 Metropolitan Theater Bldg., 322 W. 6th st. Hours 9-5; eves. 6-8; Sun. 10-12.

CHRONIC or RECENT DISEASES. Bladder, prostate, kidney, blood, skin. 25 yrs. specialist. Genuine salvarsan, 606 and vaccines. Latest scientific methods. Gives own medicines. Treats heart, dropsy and stomach. Exam. no chge. Hrs. 10-6. Sundays 10-12. 923 Black Bldg., 4th-Hill.

ABRAM'S BLOOD TEST AND A TRIAL TREATMENT NO CHARGE. New, improved apparatus and nature cure relieves chronic diseases when others fail. 1419 W. 11TH ST.

SPECIALIST for men, 30 years, see charts of those diseases. Vegetable medicine known and used only by himself. Examination free. 219 DOUGLAS BLDG., 3rd & Spring.

Skin & blood diseases, successfully treated by Dr. Herman Silverman, formerly assistant to Dr. Lorsing, Germany. Hrs. 12-3. Eves. 6-8. 716-717 Grosse Bldg., 6th & Spring.

WINDSOR Hosp. & Sanatorium, newly renovated, cottages, nurses' care, beaut. grounds. $20 wk. up. Eliminating baths & mineral water. 1100 E. Windsor Rd., Glendale. Glen. 872.

COTTAGE maternity, entire case during confinement, hospital, delivery, physician, best of service. 10 days, $70. 7308 Marbrisas ave. DE. 9131.

DR. J. C. WOODWARD SPECIALIST. MEN AND WOMEN. Blood, Urinary, skin and infections. Hrs. 10-8. 105 W. 6TH. Room 412.

BLOOD, SKIN, INFECTION. Written money-back contract. Men & women, drugless. 706 E. 6th st.

Sanatoriums, Hospitals, Etc.

IF YOU are sick with some chronic condition where other methods have failed to give you results call on Hiram Cox, 135 No. Jackson st., Glendale. Our new treatment, rest & diet will do wonders for you.

UNDER NEW MANAGEMENT—Hollywood rest home, convalescents, reas. rates, grad. nurse, pleasant surroundings. MISS MAE DAVIS, 7376 Fountain ave. Phone GR. 4679.

GRADUATE NURSE WILL GIVE CONVALESCENT OR NERVOUS CASES THE BEST OF CARE AND ATTENTION IN HER OWN HOME. SPECIAL RATES. 592-760.

DIETETIC board, beautiful rooms, sun bath, fine part of Hollywood. Very moderate rates. OTTO CARQUE and CHARLES JAMES, D.C. 1851 N. Berendo. Phone 596682.

CARE of convalescents & elderly people. Furnace heat, beautiful location. 1293 SO. BOYNTON, corner of cypress, Glendale. Phone Glendale 1475-W.

ELYSIAN MATERNITY HOME. 1227 Elysian Park av. WA. 0260. Quiet, restful, personal care, very low rates.

HEALTH home, sunny rms., large grounds, ideal place for elderly people. Efficient care. CA. 6797.

L. A. SANATORIUM, ac. & cr. disorders, hydro elect. mass., diet. Btle. Cr. meth. 726 E. Adams. HU. 7753.

ALLEN MATERNITY HOSPITAL. 10 days hospital care. $35. AN. 5623.

EVENTIDE INN, a scientific home, individual diet, medical care. GA. 3275.

Society Meetings

STRANGERS' SOCIAL CLUB. Meets every Tues., Thurs. and Saturday at Music-Art Hall. 233 S. Broadway, 7 to 11:30. Cards, games, modern and old-time dancing. Come, get acquainted.

Dentists

PYORRHEA cured by home treatmts. Work guaranteed. Dr. E. Bedford, 1008 Loew's State Bldg. VA. 0262.

SPECIAL NOTICES—
Miscellaneous

Detectives

A. B. PYLES Detective Agcy. Missing people loc., civil, crim. inv. VA. 3148. UNION BK. BLDG., 325 W. 8th.

Chiropractic

CHIROPRACTIC TREATMENTS given at Los Angeles College of Chiropractic, 920 W. 16th st. Also at branch, 954 S. Broadway.

FREE examination. Results guaranteed. DR. BARTON. X-ray. Chiropractor, 210 Story Bldg. TU. 2335.

Auto Trips and Travel Offers

30-DAY EXCURSION RATES. Denver, K. C., Omaha, St. Louis, Chicago, Detroit, Salt Lake. Closed heated busses leave Tues., Thurs., Sats. MOTOR TRAVEL BUREAU, 411½ So. Main. TUcker 2869.

GENTLEMAN, licensed driver, will drive car to San Francisco or Bay Region for transportation. HE. 9448.

YOUR trunk picked up, crated and shipped for $3.50. Phone COLYEAR'S. FA. 1982.

LEAVING Jan. 30, Seattle, Vancouver, B. C. Room for three. Address Y, box 121, TIMES OFFICE.

LEAVING for San Francisco soon. WEstmore 4886.

SAN FRANCISCO, SOON. TAKE 2. WEstmore 4886.

SEATTLE—Private auto. Leaving Soon. DUnkirk 8102.

EXPERT lady, driver, will drive her car or yours. WH. 8837.

PERSONALS—
Business

MUST BE SOLD QUICKLY AT ANY PRICE TO SETTLE ESTATE

A valuable collection of paintings by well known American and foreign artists consisting of landscapes, marines and other subjects. On view from 2 to 5 p.m. Monday, Tuesday and Wednesday, 25th, 26th, 27th only.

BEKINS STORAGE WAREHOUSE 1335 S. FIGUEROA ST.

AM OPENING an exclusive automobile paint shop in W. Hollywood, doing work on high class cars. Want a partner who has business ability and some money to help finance for the 1st 60 days. If you want a permanent and profitable business and can keep up your end of the work this will interest you. If you are looking for someone to support you for investing a few dollars don't waste time answering this ad. Phone GL. 6496 for appointment.

MOTHER OR FATHER

HAVE YOU AN OLD MOTHER OR FATHER WHO NEEDS SCIENTIFIC CARE THAT YOU ARE NOT ABLE TO GIVE? WE HAVE HIGH-CLASS ACCOMMODATIONS AS LOW AS $50 PER WEEK. 592760.

REAL FISHING. BIG BLACK BASS, lake stocked 7 years ago. Perch, Sun and Catfish in separate lakes, three hours from L. A. Private club just opening, life membership, including deed to cabin site, with water, $100. Address HZ, box 300, TIMES OFFICE.

MAKE me your lowest cash price for California Country Club memb. Address Y, box 113, TIMES OFFICE.

CLUB memberships, golf, beach, athletic, etc. Terms. Bargains. Loans. BRACE. Detwiler Bldg. BR. 4144.

MEXICAN domestic & other laws. Inform. free. Strictly confidential. B.L.M., 220 LOEW'S STATE BLDG.

AUTOS PAINTED, $12, GUAR. SEE WORK. 3651 S. Western ave. Rear bldg.; entrance on 36th Place.

FOR SALE—Sunset Canyon Country Club memb., $50. Call 595009 eves.

FALSE TEETH repaired. 424 BRYSON BLDG., 2nd & Spring. TU. 9292.

ADVICE FREE, all cases. E. T. SCHOFF, lawyer, Tajo Bldg. 1 & By.

BUSINESS ANNOUNCEM'TS
Miscellaneous

AT YOUR SERVICE PRINTING.

1000 printed business cards....$2.50
1000 well-printed linen cards..$3.50
1000 letterheads or envelopes..$4.50
1000 linen letterheads or envs..$6.00
1000 blotters, enamel..........$4.00
1000 statements or billheads..$4.00
1000 listing cards or circulars..$4.25
100 embossed wedding notes..$17.50

PROCESS ENGRAVING VERY REASONABLE

Mail orders given prompt attention.

DOUGLAS PRESS, 728½ S. Spring st. FA. 1288.

THOROUGHLY equipped machine shop wishes to take on contract work. PHONE HE. 3930.

DOUGLAS PRESS, printing all kinds. 1000 PRINTED BUS CARDS $2.50. 728½ S. SPRING. FA. 1288.

AWNINGS—Windows painted, stripes, $5. Stores, $10. CAMPBELL, AXridge 0510.

LOS ANGELES CAN CO., 303 and 312 San Fernando Blvd. CApitol 0339.

STOVE repairs, furnace, fireplace & chimney work, oil burners. AX. 0519.

PRINTING—Good work at good prices. 1018 W. 35TH. BE. 9890.

ORDERS taken for beaded bags. CA. 2964.

Attorneys and Counselors

ADVICE FREE. ALL MATTERS, DOMESTIC RELATIONS, DAMAGES, PROPERTY. FEE REASONABLE. TERMS. 226 CALIFORNIA BLDG., BDWY. & 2ND. PH. ME. 5632.

C. C. CASWELL, ATTORNEY. ADVICE FREE. General practice. Private, confidential. 206 WESTERN MUTUAL BLDG., 321 W. 3rd st.

ALL LEGAL MATTERS. ADVICE FREE. LEONARD, 902-904 Broadway Arcade. Also eves., Tues. & Thurs., 7-9. TU. 7005.

ALL MATTERS. ADVICE FREE. Groene, Ragland & Baine, 231 Bryson Bldg. FAber 4330.

LEGAL ADVICE FREE—ALL CASES. Open evenings. 503 CONSOLIDATED BLDG., 6th and Hill.

FREE law, family matters, estates, 20 yrs. exp. 548 Douglas Bg. Eve. 5-9.

Auctions and Auctioneers

AUCTION. 222 W. 2ND ST., near Broadway. 1000 30x3½ regular and oversized cord tires. Also showcases, shelving, cash register, safe, adding machine, scales, meat slicer etc. Tuesday, Jan. 26, at 1 p.m. H. HOFFMAN, Auctioneer.

AUCTIONEERS—C. H. O'CONNOR & SON. Real Estate and Insurance. 309 Bank of Italy. Phone TR. 1061.

Insurance

WE adjust fire losses for the people. Our serv. valuable. H. M. Farrar. 725 Rives-Strong Bldg. VA. 6811.

Manicuring, Chiropody, Scalp Treatment

J. I. MENDEZ, first-class manicure. 4801 MASCOT AVE. 767562.

Stenography and Typewriting

PUBLIC stenographer, circulars notary. 104 W. 3RD ST., Room 643.

NEAT typist would like extra typing. Phone VAndyke 5525.

STENO. COPYING, OFFICE, HOME. NEAT WORK. REAS. DU. 6230.

Patents and Patent Attorneys

HAZARD & MILLER—H. MILLER, former member Examining Corps U. S. Patent Office. Library containing record of all U. S. Patents open to public. Booklet free. 506 CENTRAL BLDG., 6th & Main.

KRUEGER, 405 S. Hill. Rm. 512. Patents, searches, drawings, designing to make invention practical. VA. 5216. DElaware 4505.

PATENT & TRADEMARK information free. Moderate atty. fee. MARTIN P. SMITH, 221 Consolidated Bldg. ME. 4325.

F. E. MAYNARD, 20 yrs. experience. Patents, Trademarks, Copyrights. Reasonable Fees. 704 S. SPRING.

A. K. MARTELL, PAT. ATTY. 124 W. 4th. FREE advice. MOD. fees.

EDUCATIONAL — SCHOOL,
College, Private Instructions

LEARN A TRADE AT NIGHT SCHOOL. FREE EMPLOYMENT SERVICE. Largest practical training school in the world. Shop work every Monday and Thursday evening, 7 p.m. (Also every week day.) VISITORS ALWAYS WELCOME. We train you quickly for big pay job in any branch of automobile or electrical work you want. Many jobs open right now in all branches of the business. ANY MAN CAN easily qualify. CALL OR WRITE FOR free information. State which catalog wanted. NATIONAL AUTOMOTIVE AND ELECTRICAL SCHOOLS, 4006 S. Figueroa. Call Monday, 8 a.m. to 9 p.m.

LOS ANGELES COACHING SCHOOL, high & grade. Day & night. Enter any time. 1609 W. 9th st. DU. 1416.

HOLLYWOOD COACHING, all subjects. Indivd system. Enter any time. 1032 N. WESTERN. GR. 7176.

COACHING, GRAMMAR GRADE SUBJECTS. BEacon 6169.

SPANISH & English lessons, reduced rates. Call AN. 9483 or DR. 7645.

Musical and Dramatic

PIANO, experienced teacher of children. Lessons 50 cts. DR. 4295.

EDUCATIONAL — SCHOOL,
College, Private Instructions

Musical and Dramatic

YOUNG MEN who can play bugle or drums, to be members of bugle corp now forming. Practice four nights monthly, with pay for practice time. Apply 527 STORY BLDG. Ex-service men preferred.

STAGE CHILDREN FOR PANTOMIME PRODUCTION. Under direction English actress. Interview between 2 p.m. & 5 p.m. 6075 FRANKLIN AVE. Office 316. HE. 4161 or HE. 3287.

GRAND OPERA PRIMA DONNA & CONCERT SINGER, prepares for the stage. GL. 8265.

HOWARD CLARK, radio artist, teacher Jazz piano and singing. DR. 9066.

Professions and Languages

TUTORING Latin, mathematics, etc. Taylor, 622 Laughlin Blg. TU. 4691.

Dancing

WALTZ, FOX TROT & CHARLESTON. A beginner's course in class. Six hours' lessons and ten hours' practice for $5. PRIVATE LESSONS 75c, WITH ORCHESTRA MUSIC. MOTHERS: Children class course of 5 hours for $2.50. We guarantee to teach anyone to dance who can walk. WILSON'S PALAIS DE DANCE, 616½ S. Hill, between 6th and 7th. Phone BR. 3107.

CHARLESTON, FOX TROT, WALTZ PRIVATE LESSONS, 75C. Results guar., in 6 private lessons. Personal attention at all times. EDER'S PRIVATE SCHOOL OF DANCING, 520 S. Broadway (Above Tait's) FAber 1797.

WILL Gordon School of Theatrical Dancing. Teaching buck and wing, waltz, clog, Irish reel, soft shoe, eccentric, ballroom, Charleston. Routines arranged for professionals. Teacher with professional experience. 1219 W. 7TH ST. DU. 2080.

CHARLESTON — GUAR. REDUCED RATES. 75C PRIVATE LESSON, 75c. Fox trot, waltz, one-step, a course 15 lessons, $5. Practice lesson, 10c. NATIONAL COLLEGE, 730 S. GRAND.

FOX TROT, waltz, one-step, taught by young lady to gentlemen beginners, or advanced. Private studio. FI. 1761.

CHARLESTON, fox trot, waltz, priv. & class. 960 S. OXFORD. DU. 0849.

2 YOUNG ladies will give priv. inst. to gentlemen beginners. DR. 4193.

CONTRACTORS—
And Builders

OWN A GOOD HOME. IT IS EASY

We will build it without a dollar from you if you own a clear lot, or have a good equity in one.

We are practical, economical and progressive builders, no delay in starting construction and finish your home promptly.

Our prices are fair, honest and reasonable; no "red tape" or bonus fees.

The plan we offer you is simple, practical home financing plan, payments being like easy rental.

TIFAL AND O'CONNOR. Suite 520 Ch. of Commerce Bldg. Phone TRinity 5438-5439.

BUILDERS' FINANCE ASSOCIATION, INC. LENDS FULL COST AND BUILDS ON YOUR CLEAR LOT. SEND for FREE BOOKLET. NO CASH REQUIRED. Suite 412 Laughlin Bldg. 315 S. Broadway. VAndike 2391.

HAVE you a clear lot or nearly clear and would like to build a home? If so, call in and see me. Have been building here for thirteen years. JAMES S. BOHANON, 611 Delta Bldg. TUcker 8768.

100% FINANCE. Free plans, low interest rate, we will build on your clear or nearly clear lot. Payments less than rent. TOOLEN & HINDS, Bldrs., 1143 N. Sycamore ave. GL. 5626.

ROOFING work done, any kind, material furnished, for used car, truck preferred. DEPENDABLE ROOFING CO. Phone YOrk 3784.

I AM in a position to build and finance your home. Not one dissatisfied customer in 15 years in Los Angeles. EMIL BORG, phone 769-505.

WILL build a 4-rm. bung. for $1400 & up. 5-rm. bung., stucco, $2200 & up. A. J. RICHARDS, 535 Flores st. West Hollywood. WH. 4402.

4-ROOM, $1500, 5-room, $1800, double $2800, plans furnished. C. WESLEY TAYLOR, 1121 Black Bldg., MAin 4218.

4-RM. stucco house, complete, on hillside, $1850. Hillside construction a specialty. 617 GRANT BLDG., VA. 4016.

RAT PROOFING & CEMENT. PAY IN 6 TO 10 MONTHS. Cash prices on credit. Coast Concrete Const. Co. 1614 Cahuenga. GL. 2871.

GARAGE $45, 3-RM. HOUSE FOR $925. ALSO REMODELING. FINANCE 100%. BE. 9088.

WE build, finance & save you money on all buildings. Call A. GULLBERG. 541 Douglas Bldg. VA. 7591.

CARPENTER, foreman & builder, years of exp., local res. wk. Start at once. Day or contract. HE. 6126.

BEST GARAGE IN CALIF. 10x16, $65, 12x18, $70. BLT. ON LOT AT LUMBER. 1121 E. 63RD. AX. 5648.

GARAGE, $45 up, any size, anywhere, shell of small house, $150. 613 W. 54TH ST. Phone AX. 8781.

PLASTERING, cont. or days. Also brick work. DE. 8664.

PAINTING, tinting, paper hanging. W'kmanship, material A1. AX. 3209.

BUILDING contractor, bungalows alterations, estimates furn. UN. 4226.

GARAGES, erected, $50 & up. TH. 3795. Edgar & Larsen Lumber Co.

PLASTERING & CONTRACTING. Plaster repairing A-1 ref. AX. 6658.

CEMENT finisher, exper., all kinds of cement const., reas. AT. 4813.

HARDWOOD floors machine sanded, cleaned, wxd. Hansler, EM. 7334.

EXCAVATING, grading, concrete and cemen. wk. Day or con. DR. 1536.

CARPENTERING, repairs, rat-proofing, cement. PAULEN. 562-563.

PLASTERING, plaster patching and stucco work, reasonable. HU. 3609.

CARPENTER, cement, plaster. No job too small. 5241 YORK. GA. 8817.

CONTRACTOR, BUILDER & ALTER. CALL AX. 4111 & SAVE MONEY.

RAT proofing, store alterations, house repairing. WYATT, GA. 8843.

FOR A square deal in build. and alter. work, ph. DE. 7308, save money.

Architects

BUILDINGS designed by me COST LESS and SELL for MORE. PLANS & specifications for LESS THAN 1% PHONE OX. 2880.

PRACTICAL artistic plans, guar., estimates, accur. material lists, reas. rates. 4916 S. Western. UN. 6037.

PLANS and spec. $7 per rm. Work guar. 551 N. VERMONT. OL. 4432.

Cement Work

CEMENT work, rat proofing, carpentering. GA. 5946. Lank. 518-J.

CEMENT work, 1st class wkmnshp., guar. Est. free. Haglund, EM. 9266.

CEMENT work, all kinds, free estimating. Prices right. DE. 4539.

Bids Wanted

CONTRACTORS AND SUBCONTRACTORS to figure on apts., bungs., brick bldgs., etc. CAL. STATE ASSN. CONT. & BLDRS., 208-10 Cham. of Com. Bldg. TRinity 9077.

WANT bids on 2-story bldg. to be built in Tia Juana. Must be partly financed. Big security. JONES, evenings. 1587 W. Adams.

Roofing—New and Old

ROOFS repaired, painted. Scott the Roofer. 1336 Maple. WEstmore 4473.

Cesspool Cleaning, Septic Tanks

AUTOMATIC CESSPOOL. Cesspool drained to last, work guaranteed 2 years. Ph. TH. 2449.

CALIFORNIA CESSPOOL CLEANING CO. DR. 1512. Underground drainage.

ACME Cesspool Co., pumping & construction. DRexel 3158. DU. 3488.

EMPLOYMENT

WANTED—HELP—
Male

ADVERTISEMENTS under this heading are restricted to those offering bonafide positions without any investment required. Positions requiring an investment will be found under the heading: "Investment Required." Educational ads will be found under the headings: "Educational—School, College, Private Instructions," "Business Training Courses and To Learn Trades."

Miscellaneous

WANT 1st class janitor colored, 818 SPRING ST., 7 to 10 a.m.

WANTED—HELP—
Male

Miscellaneous

DRIVERS FOR YELLOW CABS. PLEASANT, OUTSIDE PROFITABLE AND STEADY EMPLOYMENT, FOR MEN WHO KNOW THE CITY. EXCELLENT WORKING CONDITIONS.

APPLY YELLOW CAB GARAGES 1433 CROWN HILL AVE. or 6433 SELMA AVE. HOLLYWOOD

COME IN AND TALK IT OVER.

3 MACHINISTS (Arizona, $5.28 day; 2 locomotive boiler makers, $6.28 day. 2 electric welders, $6 day; tile setter, $10 day; sheet metal worker, $5 to $6 day; ornamental iron worker, 75c hr.; ornamental blacksmith, 75c hr.; glass taper $5.75 day; fender and radiator man, 85c hr.; timber man, $6 day; laundry man, $124 mo. and fd.; retail milk route driver, commission; slaughter house butcher, $40 wk.; laundry route driver, commission; silk salesman, $35 wk.; pumping plant man, $100 mo.; camp butcher $100 mo. & bd.; waiter $60 mo. and fd.; 2 citrus pruners, $3.50 day; miner, contract wk.; man and wife, orchard hand and cook, $140 mo. and fd.; dishwashers, cooks, waiters, janitors, etc. MURRAY & READY EMP. AGCY. 504 TOWNE AVE.

SALESMAN JUNIOR. Largest national sales organization of its kind operating a chain of retail stores and branches throughout the country now opening up Southern California. We require a number of young men who will be trained in modern merchandising along with our policy. Must be satisfied with $25 to $30 weekly while training. Also interested in experienced salesmen with executive training or ability for immediate supervisor positions. Apply 9:30 a.m., no other time. Suite 100, 816 S. Figueroa.

BOY WANTED WITH WHEEL TO WORK ALL DAY APPLY ROOM 10, TIMES BLDG. 1ST AND BROADWAY

MEN—Whether you have ever sold anything or not, if you have a good personality and a car and are willing to work hard to become a first-class salesman, we will spend some of our money and time to develop you into one. If it is at all in you, we will actually let you earn good money while learning. This is a real opportunity for a live wire to get into the $6000 per year class. Make 1926 your banner year. See MR. COVELL right now, between 9-10:30 a.m. daily at 811 S. HILL ST.

WANTED—Night watchman for oil lease of approximately 100 acres in Los Angeles county. Must be healthy, single and between the ages of 30 and 45 years. Room furnished. Must be able to ride and take care of horse. Answer stating age, references and salary wanted. Address V, box 392, TIMES BRANCH.

WANTED—Young men between 18-22 years of age. Preferably men going to school, 5 ft. 9, 5 ft. 11 in. in height, for refined part time work in theater. Apply METROPOLITAN THEATER, 6th st. entrance, between 5:30 and 6:30 p.m. Ask for Mr. Stoddard.

LIFE INSURANCE SALES CLASS. Can accommodate several men with sales ability in new study class to start next week. Experts in charge. Leading agency of western company. State age and present business connection in making reply to address Y, box 69, TIMES OFFICE.

WANTED—Young men, 18-20 yrs. of age at least 2 yrs. of high school between 5 ft. 9, 5 ft. 11 in. height, for refined work in theater. Apply METROPOLITAN THEATER, 6th st. entrance. Ask for MR. STODDARD at 9 a.m. Monday.

MAN over 35, well dressed, resident of city, will be interviewed to fill 2 vacancies with large Corp. Must have success & consistent sales record. Excellent remuneration, special opportunity for advancement. Call TU. 6670 before noon for appt.

STEADY reliable married man wanted to drive route. Some experience in cleaning & dyeing or laundry business required. Must furnish references & bond. Paumie Cook Co., cleaners & dyers, 1696 W. WASH.

THE MERCANTILE INV. CO. wants 5 first class salesmen with closed cars. Prospects furn. Top commission. 682 S. ALVARADO, bet. 9 & 11 a.m. See Mr. Taylor.

WANTED boy with machine to carry morning newspaper route. Hollywood district. Must live in Hollywood. Telephone 594-663.

A CHEMICAL organization desires a few men of good appearance to assist in obtaining statistical field data. Easy work, good pay. Call 9 to 12. 408 BDWY. ARCADE BG.

PRACTICAL nurse-companion, about 50-60 years, good cook, for elderly man. STATE FREE EMP. BUREAU 1st & Broadway. Sunday, Monday & Tuesday, 9 a.m. to 2 p.m.

CAFETERIA MANAGER. An exceptionally fine opening for a real cafeteria manager, nearby city, salary open. Hummel Bros. (Agy.) 529 Towne av.

MEN. Part time workers, money is king. Your spare hours are valuable. A large responsible organization needs reliable, earnest men. Apply Y, box 280, TIMES OFFICE.

WANTED—Neat appearing man. One with some selling experience preferred, but not actually be necessary. 627 S. BROADWAY, ROOM 412.

MAN to take orders in residence section. Experience not required. Guarantee & commission, $50 to average man. Room 615, 130 S. BRDWY.

WANTED— Three men who can furnish references for hard work. Inquire at 5316 MONETA AVE.

RADIO men wanted by the U. S. Coast Guard. Apply Executive Officer, BEAR, San Pedro. Boats leave 5th st. landing.

EXPERIENCED man for Bromide enlarging and Kodak finishing. Permanent position. Address V, box 476, TIMES BRANCH.

AUTO MECHANICS, Battery, ign. men, painters, washers, speedometer men, trimmers, etc. AUTOMOTIVE AGENCIES, 1363½ S. Figueroa.

MAN for laundry route who has sold house-to-house. Must deposit cash bond. See Mr. Vogel. NU-WAY LAUNDRY, 779 Towne.

MAN WANTED With automobile. See Major. WURLITZER, 814 S. Broadway.

YOUNG MAN to take orders. No exp. req. Apply SPEC. Order Dept., Rm. 434, 224 W. 4TH at Bdwy.

RANCH superintendent, large ranch exp., Sal. $200 r.b. HUMMEL BROS. (Agy.) 529 Towne ave.

LAUNDRY & DRY CLEANING route man, estab. route. Cash bond $250. 1369 W. WASHINGTON.

MECHS., WASHERS, FLOORMEN, DRIVERS, PAINTERS & OTHERS. AUTO EMP. AGCY., 702 E. 6TH.

WANT good comic cartoonist. Good opp. Write 1018 W. 35TH ST.

Store and Office

WANTED—Private secretary to the manager of a men's club, C. S. preferred. Must understand stenography and be experienced in office work, also of executive type. Full particulars first letter. Address R, box 369, TIMES BRANCH.

STOREKEEPER, desert, A-1 bkpr., $150. Suburb. Trav. salesman. Price clerk, T.W. biller, F. S. BEAVIS, Agency since 1912. "EVERYTHING HUMAN FOR THE OFFICE." Chapman Bldg.

STENO...........................$125
STENOS. (3) 100
LT. BKPR. 80
JUNIOR CLERK 80
BUSINESS SERV. BUREAU, 412 Spreckels Bldg. 714 S. Hill Agy.

A-1 SHOE salesman ....open
Junior clerk, H.S. grad........$80
517 Merritt Bldg. 8th Bwy. (Agy.)

WANTED—HELP—
Male

Store and Office

MAN with knowledge of bookkeeping, collections and credits, by old established firm. Chance for advancement. Some outside work. Prefer young man familiar with Southern California business conditions and territory. Must be neat, prompt and courteous. Should have light car. Position open at once or by 10th or 15th of February. In replying give experience and, if employed locally, where and how long, also phone number and address. Address Y, box 192, TIMES OFFICE.

BOY WANTED WITH WHEEL TO WORK ALL DAY APPLY ROOM 10, TIMES BLDG 1ST AND BROADWAY

WANTED, SECRETARY—Male, unmarried, age between 25 and 35, familiar with accounts, correspondence and general business affairs. Write stating age, educational training and business experience. Good salary to right man. Preference given to man who has had some experience in oil field or with a producing oil company. Address V, box 393, TIMES BRANCH.

AT YOUR SERVICE. OUR NEW LOCATION. CONSOLIDATED AGENCIES, Inc. 331 Bartlett Bldg. Agy. 7th Spring.
BOOKKEEPER.....................$125
BKPR., OFFICE MGR..............200
TYPIST, biller, opr. compt....110
BKPR., steno., lbr. exp........125

WANTED, BOOKKEEPER—One thoroughly familiar with oil accounts and producing oil field operation. Business located in Los Angeles county. Write letter stating age, experience and reference. Very good salary to right man. Address V, box 394, TIMES BRANCH.

ACCOUNTANT wanted to act as office manager for public accounting firm. Preference will be given to man with money enough to purchase partnership interest in the business, should such an arrangement be desired. Salary $300 per month. Address VY, box 40, TIMES OFFICE.

BOOKKEEPER, A-1 future $150
ACCOUNTANT, income tax....open
STENOS., several $100-135
STRUC., draftsman & desgnr..open
OFFICE boys $60-80
Los Angeles Coml. Service (Agy.) 711 Van Nuys Bldg. 7th & Spring.

SENIOR ACCT., tax exp..........$200
F. C. BKPR., Steno., mfg.......150
PLUMBING, Spec. Sales ....open
BOOKKEEPER steno., oil exp. 130
TYPIST BILLER, compt. opr. .. 115
PAC. AUD. & SYST. CO., Inc. 839 Story Bldg. (Agy.) 6th & Bwy.

WANTED—By engraving and electrotyping concern, bright young man as bill clerk, one living at home preferred. State experience, salary, etc., in first letter. Address Y, box 93, TIMES OFFICE.

BOOKKEEPER, experienced in subdivision work, capable of taking chg. genl. or subsidiary books or both. 315 Ntl. City Bank Bldg.

SHOE clerk, young, experienced, for small town near Bakersfield. Address T, box 495, TIMES BRANCH.

Business Training Courses

ACCOUNTANCY TRAINING. A well-known firm of Public Accountants will give their supervision over the training of a limited number of young men, now employed, in book-keeping and accounting, fitting them for higher paying positions. Give phone number for appointment. Address XZ, box 182, TIMES OFFICE.

BOOKKEEPER WANTED who is now employed and willing to take preparatory training for position as junior accountant. Position pays up to $250 month. Write fully, giving phone number for appointment. Address N, box 95, TIMES OFFICE.

OVERSEAS and South American shipping. Young men employed but dissatisfied with future will find opportunity in foreign trade. 328 STACK BLDG. until 7 p.m.

ACCOUNTANCY, auditing, cost, economics, law, enroll now, women admitted. Free preliminary instruction. Y.M.C.A. Schools. TR. 4751.

Salesmen and Solicitors

WANTED—TWO MORE SALESMEN. Land syndicate. Continuation of successful business. Ten tracts all sold out with 100% profit to investors. Rare opportunity for high-class men with good references, ability and willing to work. Liberal commission with drawing account. Call mornings. R. P. BOYER, 1200 Lane Mortgage Building.

SALESMEN FOR PALOS VERDES ESTATES. More live prospects than present force can handle. 10% COMMISSION. Join the livest and largest project in Los Angeles. Ask for MR. GILLEN, 501 LANE MORTGAGE BLDG.

BUS SALESMEN WANTED REAL LIVE BOYS. The best tract on the market today, wonderful equipment; closers that are closers; remember we are selling over $12,000 a day and average 75 guests a day. FIVE BUSSES. See Battrell mornings, 229 Merchants' National Bank Bldg.

SALESMEN—Forceful and aggressive men with or without cars to sell a patent automotive necessity to dealers and users in Los Angeles. Experience in this line not essential, but willingness considered; right man will be advanced to branch manager; salary chasers not wanted; those with ambition and character write fully about yourself to J. Freedman, secretary EeZee Mfg. Co. 1111 S. Broad St., Philadelphia, Pa.

SALESMEN. Big money for live salesmen able to carry a message to interested leads. Ability to speak the truth and follow instructions required. We pay you $15 every day on each sale you make and your minimum should be two sales a day. 534 LAUGHLIN BLDG., 315 S. Broadway.

SECURITY SALESMEN. LOCAL ESTABLISHED PUBLIC UTILITY CORPORATION, NOW MARKETING AN ISSUE OF PREFERRED STOCK, WANTS TWO EXPERIENCED MEN WHO HAVE SOLD HIGH-CLASS SECURITIES. CALL 526, CITIZENS' BANK BUILDING.

SALESMAN wanted, an organization with a service to sell that no owner of an automobile can well do without, requires the services of some real salesmen. There are plenty of promotions ahead for those that make good. Come in & see me now. JOHN F. KELLEY, Sales Manager, Auto Theft Bureau of America, 2nd floor Law Bldg., Los Angeles.

WANT salesmen & distributors for So. Cal. to handle high grade tool, used in garages, machine shops & factory. Excellent proposition to high-class men. Call in person at Hotel Santa Ana, Tuesday & Wednesday. CHINN & BUSHBY MFG. CO., Santa Ana.

REAL ESTATE salesman, experienced for house and lot dept. Refined and clean office. High comm., splendid location. See MR. BISHOP, 2145 W. Wash. st.

RADIMIZED water revitalizer, etc., greatest health producers. Hot springs water at your home guar. or money back. Big com. Call 502 SO. MAIN ST.

WANTED— Two reliable men who have good references for outside work. Inquire 3667 Whittier Blvd., between 8 a.m. and 4 p.m.

WANTED—Salesmen full of pep; 2 yrs. work, good commission. Plenty money in sight. Ask for WOLFFERT. 1040 S. Broadway, 8-10 a.m. and 4-6 p.m. Phone GArfield 5453.

SALESMEN—25 to 30 years of age, opportunity to learn business and earn while learning. Good references essential. Apply 10 a.m. to noon. 306-308 SPRING ST.

LIFE INSURANCE. If you want to make some real money, see G. D. THOMAS, Suite 802, Builders' Exchange Bldg.

SALESMEN WITH CAR—Kleeners Mfg. Co., 4290 Huntington Dr., L.A. Call between 8 and 9 a.m. and 5 and 6 p.m. MR. WILLIAMS.

IF you are not earning $150 a week where you are, come in and talk to Mr. Barnett, you can do it here. 422 Coml. Exch. Bldg., 8th & Olive.

SALESMAN, willing to start $30 per wk. Also need dist. mgr. Call at 4906 Santa Monica Blvd. cor. Sunset.

CAN use 8 good security salesmen. Call in forenoons. 517 FAIR OAKS AVE., S. PASADENA.

SIDE line salesmen, look, wonderful novelty. Also a necessity. See mfgr. while here. RASMUSSEN, BR. 1041.

SALESMEN for close in subdivision in city. Big pay. Fine opportunity for hustlers. See owner. 723 W. 8TH.

WANTED— RADIOLA SALESMAN. 709 N. WESTERN AVE.

WANTED—HELP—
Male

Salesmen and Solicitors

DOES $22.50 PER DAY INTEREST YOU?

Will you work ten hours each day, six days each week, for $135 per week.

Will you do just exactly as you are told to do, 25 days each month for $562.50 per month?

If you are willing to work for this amount, and to plug 10 hours daily and will do as you are told, we have a job for you.

Never mind what experience you have had—whether it was shoveling dirt or counting thousand dollar bills in a bank, come in at once any day at 9 a.m. or 1:30 p.m., or on Monday and Thursday evenings at 8 p.m., and bring your wife.

404 FINANCIAL CENTER BLDG. 7TH & SPRING STS.

DO not confuse the following adv. with the average advertisement for salesmen. This ad calls for a man of the highest type, who can show a successful selling experience covering a period of 5 years with unquestionable references as to ability and integrity.

The connection is with an eastern organization selling direct to the automobile dealers with a line that is nationally advertised.

Floaters, professional job hunters, etc., do not waste your time, as we want a man who seeks permanent employment where the future is very bright for a producer. Compensation on strictly commission basis with liberal drawing account.

Can also use a man that resides in Santa Barbra or is willing to go to Santa Barbara as permanent resident. Call mornings only. J. D. SNOWDEN, 834 E. Market st.

MEN MANAGERS LECTURERS EXECUTIVES. EIGHT MILLION DOLLARS

A selling campaign for two years to be started immediately. An established dividend paying concern needs more men, Managers, Lecturers and Executives at once. Unusual co-operation. Big money to all who qualify.

Apply Room 814 STOCK EXCHANGE BLDG. 639 SO. SPRING ST.

PERMANENT CONNECTION

We are a fully financed corporation, plus 14 years' experience in building a national business.

This is neither experiment nor promotion. We are offering an opportunity to participate in a business which for safety and large profits is in a class by itself.

EXCELLENT OPENING for men of ability to connect with a clean, successful business, where earning possibilities are unlimited.

If you are a worker and can give references, call at 822 Bank of Italy Bldg., 7th and Olive, 10 a.m. and 2 p.m.

TO CAPABLE SALESMEN

We want to make arrangements with you to represent our well-known and thoroughly reliable firm. No business today offers salesmen greater inducements than that we are engaged in; no firm will give you a more attractive opportunity to make good steady profits thruout the year. If you wish to connect with a company that will be interested in you, that will work and co-operate with you and give you a square deal and your clients a good proposition, then write us at once for further detail. Liberal cash allowance. Address V, box 517, TIMES BRANCH.

SALESMEN

Lots $1000—$250 down. In the fastest growing city of Glendale. The steam shovel is working. Street work is being rushed. Highest cash commissions paid to live salesmen with cars. See MR. LAMB, at 301 Hill-street Theater Bldg., 5th & Hill Streets.

CLOSER HIGH CALIBRE MAN WITH A PUNCH

We lost over $80,000 worth of business last week. If you are the man you can clean up—fast company, snappy organization, full cooperation, A-1 equipment, the best tract on the market today. See Battrell, mornings only—229 Merchants' National Bank Building.

STOP! LOOK! LISTEN! THIS IS IT! An opportunity to get in on the ground floor with a large service corporation. 25% commission, large bonus and 10% renewals. If you are the man we want we can offer you a permanent position with an opportunity to build a large and profitable business for yourself. Come up and talk it over. 1302 COMMERCIAL EXCHANGE BLDG., 8th and Olive.

SALESMEN & LADIES. Others are making big money. Selling 50-ft. lots for $1100, IN N. HOLLYWOOD. Make money while you learn; will interest you thoroughly 3 years' work ahead. Call FAber 5509 or Drive to 3499 CAHUENGA AVE.

SALESMEN WANTED — Permanent connection. Backed by one of the largest banks in So. Calif. Only those who can furnish good references need apply. Will also consider a few part-time men having other substantial connections which will permit their devoting some time to our proposition. Call in person, 428 CHAMBER OF COMMERCE BLDG., 10:30 a.m. Tues. or Wed. or 7:30 p.m. Wed. eve. No other time will be considered.

TWO MEN WANTED FOR SALES WORK. Experience beneficial, but not necessary. An opportunity to make real money for men not afraid to work. Liberal commission & drawing account to right men. Leads furnished. Apply bet. 9 & 10 a.m. MR. BROCK, 306 W. 7th st.

SALESMEN to call on plumbers, knowledge of tools or mechanically inclined, desirable. Must have a pleasing personality and not afraid to work. Good salary to right party. References required. For appointment, Address T, box 494, TIMES BRANCH.

EXP. real estate salesman to manage exchange dept. of live office. Wonderful opportunity for a live man. Call 717 S. VERMONT AVE.

WANTED exclusive factory representative to handle line of nearly 100 toilet articles of highest quality. Call at manufacturers' exhibit, Chamber of Commerce Bldg. in forenoon, or phone TR. 3067. Ask for ALBAUGH.

WANTED— Washer & ironer salesman, we can offer you the best proposition in the United States today, on this line of work. Inquire at WASHER WILSON, 834 S. Hill st., for particulars.

COTTON & Linen Goods salesman for hotels, apts, steamship and institutions. Only experienced people need apply. SUPERTEX MILLS INC. 130 E. 8th St. McComus Bldg.

ATTRACTIVE proposition to real live salesmen. PRENDERGAST-WAGGONER, Inc. HUDSON-ESSEX. 1540 W. 6th. WA. 2254.

SALESMAN—To sell our pure California grape juice, $1 per gal. to you. Our men making not less than $10 per day. Must have car. 5015 WEST WASHINGTON BLVD.

WE want reliable solicitors to sell Caswell Coffee. Salary guarantee, com. & perm. conn. for right man. COCHRAN BROS., 1601 Griffith ave.

WANTED two experienced solicitors for fast-selling beach subdivision. See Mr. Hall at 1050 W 6th St. Monday or Tuesday before 9 a.m.

WANTED—Agents or dealers in each town to handle magnesite cast mantles. Call at 5357 ALHAMBRA BLVD.

SALESMEN with car. Experience unnecessary. Easily draw $50 to $100 weekly. Direct leads. Apply 312 HOLLYWOOD SECURITY BLDG.

SALESMANAGER—LECTURE. On small farm and vineyard project, excursion method. 827 STORY BLDG.

RADIO salesman, good commission. 1118 Sanborn ave., Hollywood Jct.

WANTED—HELP—
Male

Salesmen and Solicitors

UNIQUE PLAN—

Large California enterprise, needs few real men who can sell and will interview them Monday and Tuesday with the thought of selecting a limited number for positions in its organization.

NO CAR OR MONEY needed, but men joining must be able to show their ability by real, honest-to-goodness work at least 8 hours each day, and will be assured

$75 PER WEEK from the start. Permanent employment for those who qualify. Interviews begin at 9 a.m., and continue 'til 7:30 p.m. Manager, Room 419, NATL. CITY BANK BLDG., 810 S. Spring St.

SALESMAN— WANTED A RARE MAN. SALESMAN TO DEVELOP INTO DISTRICT MANAGER FOR HIGHLY ETHICAL MEDICAL LABORATORY. MUST BE USED TO EARNING $400 TO $1500 A MO. MAN WITH LARGE ACQUAINTANCE AMONG MEDICAL PROFESSION PREFERRED, BUT NOT ESSENTIAL. THIS IS THE OPPORTUNITY OF A LIFETIME FOR THE RIGHT MAN. CALL OR WRITE CALIFORNIA ENDOCRINE FOUNDATION LABORATORIES, 1020 AMERICAN, LONG BEACH.

SALESMEN WANTED

MUST HAVE POISE, PERSONAL FORCE, EDUCATION AND KEEN UNDERSTANDING OF HUMAN NATURE. FOR THE RIGHT MAN WE HAVE A CLEAN MONEY-MAKING PROPOSITION. UNLIMITED FUTURE IN EXECUTIVE CAPACITY. UNUSUAL REMUNERATION.

SEE MR. ALLISON, SUITE 709, LANKERSHIM BLDG. 126 WEST THIRD ST.

WE can use several high class men to sell finest land in west from Beverly Hills to ocean. Good commission, leads and permanent connections. Must have car and furnish best references.

Apply to Mr. Oldfield between 9-10 a.m.

THE FRANK MELINE CO. 3rd fl., Sun Bldg. 706 S. Hill.

SALESMEN

A limited number of men of the RIGHT TYPE whose references are unquestionable can make a connection with a Building and Loan Association in the New Account Dept. The work is pleasant, constructive and remunerative. No experience necessary. We teach you. Apply SALES MANAGER mornings only. Lobby Black Bldg., 4th and Hill.

SALESMAN

WE WANT 5 MEN WITH CARS, EXPERIENCED OR INEXPERIENCED FOR CLOSE-IN CULVER CITY REAL ESTATE. WE HAVE PLENTY OF PROSPECTS. EXPERIENCED MEN WILL TEACH YOU THE BUSINESS. A TRIAL WILL PROVE THE WISDOM OF MAKING A PERMANENT CONNECTION WITH OUR ORGANIZATION. SEE MR. POWELL BEFORE 11 A.M. CARL A. JENSEN & CO., 624 S. OLIVE ST.

SALES: EXECUTIVES

CULTURAL AND EDUCATIONAL BACKGROUND, POISE AND PERSONAL FORCE ESSENTIAL. UNLIMITED OPPORTUNITY FOR FEW MEN CAPABLE OF LEADERSHIP.

SEE MR. ALLISON, Suite 709, Lankershim Bldg. 126 West Third st.

WANTED—A well-known manfr. of a bldg. material commodity has rm. in its sales organization for 2 wide-awake men with cars who are not afraid of work. This is a splendid opportunity to make a good income and the chances for executive advancement are unlimited. Call at our Hollywood office, 1125 N. ORANGE GROVE AVE. between 7 & 7:30 a.m. and ask for Mr. Clarke.

ATTENTION REAL ESTATE SALESMAN. We need a few good men that are not afraid to work. We will give you all the co-operation that you want. We pay top commission. COLONIAL FINANCE CORP., 600 Petroleum Securities Bldg. 10th & Flower. TRinity 5404.

REAL ESTATE SALESMEN. We have hundreds of people daily inspecting our model homes. Too much for us to handle. Must have salesmen with proven record who can sell. With or without car. A wonderful opportunity. Call after 1 p.m. WESTERN BLDG. CO., 111 Pl., corner Figueroa st.

WANTED—By large corporation, 2 or 3 live-wire salesmen. Insurance experience preferred. Salary & bonus. Personality, education & personal appearance necessary. Application must contain full detailed information concerning self. Address T, box 451, TIMES BRANCH.

SALESMEN—NOW IS THE TIME TO MAKE a permanent, profitable connection for this year. Any aggressive reliable man can easily succeed with us; no dull seasons. Our road men average $100 to $200 per week. No samples to carry. 124 W. 4TH ST. Rm. 405.

WANTED—Agent to represent us leading concrete block machines in Southern California. Salary and commission. Must furnish A1 references. Write L. & B. MACHINERY COMPANY, INC., 21 Carillo Bldg., Santa Barbara, California.

HIGH-GRADE salesmen to work on brokerage basis calling on jobbers and chain store buyers. Must be experienced seller of canned goods. Apply giving references and full details. Address Y, box 122, TIMES OFFICE.

WE have opening for live route man with light car on a Caswell Coffee route, in this city and one in Long Beach. If you want permanent work with a good future, come in & see us. COCHRAN BROS., 1601 Griffith ave.

HUDSON-ESSEX salesmen, am expanding and starting a 24-hour service plant. If you are a go-getter here is your chance to make money. You must have or buy a demonstrator. H. L. CROCKETT, 961 S. Flower st.

$333 FOR YOU $333. I can use 2 good men or women to take charge of territory. Confidence in self is requirement. This is a prominent money maker. Ph. Mr. Heisig. EM. 6261.

WANTED—District representatives for accident & health department of one hundred million dollar old line life insurance company. A. M. ANDERSON, Occidental Life Ins. Co., Home Office, Los Angeles.

SALESMEN to place high class investment plan. Good kit. 25% commission. Leads furnished. No stock issue. Permanent employment. See W. C. MARSH, 410 Spring Arcade Bldg.

JEWETT, PAIGE, ROAMER. Automobile salesmen can make profitable connection with the livest retail selling organization in the West. See MR. BEELER, MUTUAL MOTORS, 1047 S. Grand ave.

HOTEL SALESMAN WANTED. I have an opening for local, experienced hotel and apt. house salesman. Apply R. L. LANGER, 542 Pacific Mutual Bldg.

SALESMEN—Spanish & American for outside work. Profitable, good money making proposition. 125 S. Spring st. Ask for MR. VOLK.

WANTED—Real estate salesman with car for going subdivision, good commission. Must be live wire. Apply MR. DOLAN, 326 Wilcox Bldg.

SALES mgr. wanted, live young man can make $50 to $100 week. No selling. Small deposit on merchandise. 357 SO. SPRING, ROOM 335.

SALESMAN with car. Fastest selling proposition in city. 411 LINCOLN Bldg.

SALESMAN WANTED. With automobile. See Major at WURLITZER, 814 S. Broadway.

REAL est. salesmen to operate in Beverly dist. Com. basis only. MELLINKOFF, 9150 Pico Blvd.

FINANCIAL institution can use two more good men. Liberal commission. See Mr. Yates. 709 S. Hope st.

SALESMAN WITH CAR. GAS STATION EXCHANGE. 2833 W. PICO.

SALESMEN WANTED. SALES MANAGER, SUITE 403, 815 SO. HILL.

SOLICITORS, EXPERIENCED DISTILLED WATER. AT OR NEAR GLENDALE. PHONE 582-420.

I WANT REAL ESTATE SALESMEN. Good chance for men of ability. 50% comm. 1002 S. GRAND.

MAN with car for food specialty route. KREISBUG. TR. 3353.

WANTED, experienced tire salesman. 1550 SUNSET.

WANTED—4 live milk solicitors. 223 SAN FERNANDO BLDG.

WANTED—
Salesmen and Solicitors

[illegible]

WANTED—HELP—
Female

Miscellaneous

WOMEN, part-time workers, your idle hours should be highly profitable hours. Our company is clean, our business legitimate. Five women will be given an opportunity to [illegible] Address A, box 37, TIMES OFFICE.

WANTED—Quick, 25 snappy chorus girls, 16 step dancers, students and amateurs only, also singers, must-class for immediate tryout and placement. EMERSON PROD., 422 Majestic Theater Bldg.

YOUNG ladies, two of refinement, not over 25 years of age, to travel to New York with manager and wife. Salary, bonus and transportation. Room 403, Delta Bldg., 426 S. SPRING.

"LADIES to work home." See heading "Investment" classification.

Store and Office

[illegible]

WANTED—HELP— Female

Saleswomen and Solicitors

HOUSE to house, lingerie and toilet articles. Good com. BE. 3652.

LADY SOLICITOR for laundry, exp. 1369 W. WASHINGTON.

WANTED—Experienced real estate solicitors. Call BURNETT, AN. 1902

Trades

PANTS OPERATORS

Wanted—Experienced pants makers for men's fine wool pants, new factory. Good jobs open to first-class operators. 748 E. 12TH ST. (OVER BOX FACTORY.)

LADY about 35 for general factory work, must be without obligation & good willing worker. State terms, etc. Address Y, box 282, TIMES OFFICE.

MILLINERY MAKERS MUST BE THOROUGHLY EXPERIENCED. APPLY 7TH ST. SMART HAT SHOP 631 W. 7TH ST.

EXPERIENCED women operators on ladies' coats. Apply at once. IMPERIAL CLOAK & SUIT CO., 746 S. Los Angeles. 10th floor.

WANTED immediately, expert drapers. ROSSITER, 645 So. Flower st. TU. 5030.

EXPERIENCED operators on ladies' coats. 757 SO. LOS ANGELES ST. 4TH FLOOR.

OPERATOR on power machine. One experienced in handling silk RM. 322. 747 S. HILL.

EXPERIENCED operators on women's dresses. 504 TEXTILE CENTER BLDG.

SEWING DRAPERIES OXford 4503.

To Learn Trades

WOMEN, learn sewing and operating power machines. Bonnas emb., and special machs., 224 S. Spring St. ROOM 524.

LEARN CHOCOLATE DIPPING. DAY OR NIGHT. RATES REAS. PH. ALICE LLOYD, HOlly. 2465.

Household and Domestic

DR. THEO. CALDWELL'S HEALTH RESORT (Bernarr Macfadden system) Palm Lodge, Monrovia, has vacancy, woman to assist (cook-housekeeper) part-time services, exchange for environmental advantages. Vegetarian and uncooked foods, sun baths and natural methods featured. Write full details.

COMPETENT NURSE FOR YEAR AND HALF OLD BABY. WAGES $70. ASSIST WITH UPSTAIRS WORK. STATE AGE, NATIONALITY AND EXPERIENCE. PLACE IS AT BEVERLY HILLS. ADDRESS HJ, BOX 549, TIMES BRANCH.

COMPETENT, refined gentlewoman, white or col., gen hskpr., plain country home, must love children, mother away wk. days. Nom. wages, Eagle Rock. Ph. eves. GA. 5769, Ph. days, ME. 3908. Ask for Mr. Mace.

COOKS, couples, all domestic workers, wh. or col., come to MELRUTH'S Bev. Agcy., where best jobs are always waiting. Courtesy at 408 CANON DR. Bev. Hills. OX. 4706 and 5706.

WANTED, young Protestant woman for general housework and plain cooking. No washing. $60. Lovely rm. priv. bath. 834 DUNSMUIR AV

YOUNG woman, white, assist with housework & care of child. Good home. No cooking. Moderate wages WH. 6885.

GIRL or young woman, white, for housework and help with children. Good home. $40 mo. References. Ph. 594046.

WANTED—Mexican girl for housework who can speak Spanish & English. Call between 10 & 12 a.m., 733 SO. BERENDO. DR. 2528.

WANTED—Experienced well recommended baby nurse for 1 child. SENSEBRENNER, 1408 Hillcrest ave., Pasadena. P. O. 8768.

WHITE girl to care for 2 children where housekeeper is also employed. Good home, $20 month. Call WA. 6130.

WANTED—Domestics at once, $40-$80 SCOTANUS EMP. AGENCY, Beverly Hills. OXford 3804.

HOUSEHOLD positions for 1st-class help only. Couples, gen., etc. Holly Emp. Agcy., OL. 3716.

COOK, $80; 2nd maids, $65; nursemaids, $65; mother's helpers. FREE EMP. BUREAU, 2008 E. 7th st.

YOUNG white maid cooking dn. stairs wk. No laundry. 506 S. MARIPOSA. DU. 2614.

WANTED—White woman for general housework, bungalow. 78649. $40 month.

WHITE girl for half-day general housework, 4-rm. apt. 1501 N. HOBART, HE. 3792.

WANTED—Housekeeper for motherless home. Refs. 631 N. CENTRAL AVE., Glendale.

COLORED woman wanting good home to assist with housework and care of children. Some wages. WE. 6565

GOOD cook and gen. housework, between 25 & 35 yrs., white. Call after 11 a.m. 135 N. Manhattan Pl.

YOUNG woman, white, for mother's helper. Good home. Modern salary. C.S. preferred. HO. 6171.

WANT Am. white girl or woman for gen. hsewk. Must know little Span. 4428 SUNSET BLVD. 596060.

FOR room and board, to stay with baby nights, business woman preferred. VE 9804.

FINE young white girl to assist with care of 3-yr.-old girl. Wages $30 mo. 326 N. Lucerne Blvd. HE. 6763

WANTED white girl for genl. housework. 6-rm. bung. Family of 2. Ref. required. 666 MILTON.

RELIABLE girl or woman for general housework and assist with children. $50. 749 S. HARVARD. FI. 0794.

WOMAN for care of house and care of partially disabled woman. Salary $50 month. Phone HE. 5026.

WHITE woman for general housework. ELliott 1738.

EXP. cook, colored, housework, good driver, 1 or 2 people. UN. 6241.

WOMAN for general housework, 4 in family. $40. EM. 7740.

WANTED—Girl for cooking and general housework. DR. 7874.

MAID for cooking & general housework. 1234 S. GRAMERCY PLACE.

GIRL for gen. housework. $35 mo. 2 adults; girl 8. Call HE. 8328 morns.

COOK & dn. stairs. Small house. $50. DR. 5688. 848 SO. VENDOME.

GIRL to assist, good home, fair wages. WA. 9839.

GERMAN AGCY., 406 S. Main, R. 236. First-class help always wanted.

Hotel, Restaurant and Club

WANTED: Hostess for established Country Club. For the present services will be required only on Saturdays and Sundays. We need the type of woman who has innate tact and diplomacy; who can properly introduce members or friends not acquainted. One who plays bridge and Mah-Jongg, and knows Country Club spirit and activities. Club is 20 miles from Los Angeles. Salary for present $50 per month and meals while at the club, with sleeping accommodations if wanted after late parties. Address V, box 412, TIMES BRANCH.

YOUNG woman wanted for cafeteria serving, counter; ambition & intelligence more necessary than exper. Chance for advancement. Apply Boos Bros Cafeteria, 442½ S. HILL.

CASHIER—Experienced restaurant, typing, cigars. Don't phone. MADHOUSE, 610 So. Spring.

Professions and Vocations

NURSES, grads., charge & floor duty. GUIDE AGCY., 930 3-4 Sunset (8-11) Red Car to Figueroa.

GRAD. nurses, hosp., pos. open. Drs.' & Nurses' Registry, 408 Ferguson Bg

Investment Required

"LADIES to work home" or spare time, apply 820 W. 8TH ST.

WANTED—HELP— Male and Female

Miscellaneous

GENERAL Employment Agency of Hollywood. Will furnish you competent domestic and commercial help promptly, we will give you the best service obtainable and respectfully solicit your patronage. 1650 CAHUENGA AVE. GL. 8604.

MAN and wife, exp. caretakers for apt. court. Permanent. State individ. capabilities and former employers first letter. Address T, box 461, TIMES BRANCH.

WANTED business solicitors for 1st class photograph studio. No coupons. Splendid proposition for permanent position. Address T, box 413, TIMES BRANCH.

WANTED—Ladies or gentlemen of good address to represent high class photographer. Experience unnecessary. Inquire 716 S. BONNIE BRAE

Instruction, Miscellaneous

FLORENTINE Beauty College teaches Marcel, water waving, hair dressing, dyeing, henna packs, hair mfg., permanent wave. BOYER & ALCOTT. 333 S. Bdwy., 3d floor.

WANTED—HELP— Male and Female

Instructions, Miscellaneous

A MOLER GRADUATE Ranks among the most expert in the country, old & reliable. Earn while you learn. Positions furnished. Eve. classes. HAIR DRESSING COLLEGE, 130 E. 2nd st. BARBER COLLEGE, 303 S. Los Angeles st.

ACCOUNTANTS, bookkeepers, clerks, can you qualify for a better position? Write or call for free qualification test to measure your fitness. No charge for placement service. Ask for MR. THOMPSON, CHAS. R. HADLEY CO., 330 N. Los Angeles st. ME. 0941.

To Learn Trades

WELDING, electric and acetylene, 4 hrs. daily practice. 112 W. WASHINGTON.

EMPLOYMENT— Agencies

BEST colored help, male and female, day, week, month. Mamie White Agcy., 977 E. 12th. ME 3328.

CHINESE Employment Agency, cooks, butler, waiters, janitor. 748 N. Alameda st., L. A. TU. 1723; VA. 5728

TUCKER'S EMPLOYMENT AGENCY, 311½ W. SECOND. SINCE 1905.

EFFICIENT col. help, empl'y't dept. URBAN LEAGUE, Katherine Barr, Supt. 1325 Central ave. TU. 1305.

ST. JOHN'S BAPTIST CHURCH—Employment Bureau. Qualified help. 1338 E. 28th. HU. 0892.

WANTED—SITUATIONS— Male

Miscellaneous

BY young man, where ability & industry is needed, complete course in mechanics, through best eastern technical college, securing two scholarships for efficiency and excellence, also commercial course, occupation, wishes in factory or executive, seek experience rather than big wages. Phone 599433. GEO. HILL. 1803 N. New Hampshire ave.

GENTLEMAN, 17 yrs. experience in real estate, loan & investment, desires position with responsible company, executive or otherwise. Have large auto. Own my home. Bank reference. 263 N. VERMONT. Ph. WA. 5410.

GENTLEMAN, 35 years, of pleasing personality, educated and refined, will accept position as companion to gentleman or elderly couple. Will travel. References. Address Y, box 204, TIMES OFFICE.

BOYS—Two Chinese and Filipino students want part-time work. Willing to do anything. Experienced & honest. Will work hard to earn rm. & board or $10 a week. Call JIM LOW Monday. AXridge 9062.

REFINED Chinese scholar, good wholesome cook, will share expense or work for room & board. 925 SAN JULIAN ST.

COLORED boy, aged 20, wishes work in apt. house, or with family requiring help in & out of doors. Handy with tools. Ph. WA. 3308.

EX-service man with light car, willing to work by hour of trip, reasonable rates. ANg. 6010.

YOUNG man wants work of any kind, knows the city. Can furnish references. Call ANg. 2563.

RELIABLE boy will wait table or do any work morning & evenings for board. Call school, MA. 4996.

WANT position in apt. or hotel, as janitor or porter. BR. 2280.

EXP. hseman. & jan. handy with tools wants pos., city ref. FA. 6283.

FIRST-CLASS (COL.) JANITOR OR PORTER. HU. 1941-J.

MAN desires work as janitor by day or week. VA. 7039.

Store and Office

CREDIT man, age 38, expert collection correspondent, real result getter, 5 years local credit & collection experience, four years wholesale grocery, cigars, drugs, etc. 1 year local newspaper advertising credits, & collections. Some knowledge of sales promotion. At liberty Feb. 1. H. W. C. 5526 Lexington ave. City. Phone GLadstone 1636.

ACCOUNTANT-AUDITOR—Desires connection in executive or supervisory capacity, five years with nationally known public accounting firm. Now employed. Wide experience in office management and cost accounting. I am not compelled to make a change and would only be interested in a good proposition. Address Y, box 231, TIMES OFFICE.

YOUNG man, attending law school, desires 3 or 4 hours' work in afternoons, experienced selling, advertising. Good character. HU. 7940. Ask for Mr. Thompson. References.

EXPORT or shipping; young man employed in secretarial capacity; 5 yrs. exper. foreign trade, South Amer. Executive. Govt. position. Address Y, box 276, TIMES OFFICE.

BOOK-KEEPER and accountant, books kept, systems installed, financial statements prepared; special attention given books of small firms. GA. 4939.

YOUNG man, 22, experienced bookkeeper and general office clerk, desires permanent position with chance for advance. BEacon 6656.

AUDITOR installs bookkeeping systems or wants to keep small set of books night time. Address Y, box 193, TIMES OFFICE.

COST account, timekeeper, bookkeeper, 12 years' experience, wants position. Excellent reference. J. TULLOCK, BR. 1858.

BOOKKEEPER, good penman, rapid accurate, can keep bks. for any kind of business. Refs. Will go anywhere. Full time or part time. BR. 1858.

BOOK-keeper, extensive experience, in, out city. Temp., permanent. Address Y, box 289, TIMES OFFICE.

BKPR., will open, keep and close books eves. Financial statements, inc. tax, etc. Ph. BKPR., HU. 2190.

Salesmen and Solicitors

MAN now employed as assistant manager high-class Los Angeles hotel, age 38, college education, wants salaried position requiring considerable time in open air. Have had sales experience. Own automobile and will travel. Address S, box 590, TIMES BRANCH.

HUSTLING sales manager now representing national organization wishes to connect with local concern, automobile line preferred. Best of references. Address Y, box 241, TIMES OFFICE.

WANT to represent some good estab. house in Imperial Valley & Arizona. Have good closed car and the ability to sell. What have you? SALESMAN, TH. 7026.

Trades

POULTRYMAN, 12 years' experience. Housing, feeding, brooding and handling commercial egg plant. 1233½ W. 7TH ST. W. E. BEST.

EXP. radio service, repairman, handy tools, all kinds. Drive truck, car, take work any kind. A. A. WILLITS. 349 W. 90th st.

CARPENTER-Foreman, capable handling any kind of work. Best residence & class A construction. Loc. ref. CH. 1327 eves.

MARBLE setter wants job by the day, what have you got? Address V, box 520, TIMES BRANCH.

CARPENTER work, alts., reps. HU. 1905-M. 5888 WOODLAWN.

PAINTER, YOUNG, FAST, MECHANIC, IN & OUTSIDE WK. DR. 9120

LUMBERMAN, 25 years' experience, desires position. GL. 5716

CARPENTER foreman, capable & efficient. Wants a job. TH. 9810.

CARPENTER work all kinds, repair & new work. Call 881887.

Chauffeurs and Teamsters

YOUNG negro wishes situation in family as chauffeur, good local references, six years' driving experience in city. HU. 6712-M.

CHAUFFEUR, willing, reliable man, 27 yrs., wishes pos. in priv. family, 8 yrs.' exp. on high-grade cars. Best local refs. 598-063.

YOUNG MAN, CHAUFFEUR, MECHANIC, 8 YRS.' EXP., DRIVING ANY MAKE CAR. A1 LOC. REF. HU. 5381-W.

PROFESSIONAL CHAUFFEURS' CLUB supplies expert and rel. men for perm. positions or temporary work. DR. 4829. Day or night.

EXP. CHAUFFEUR WISHES POS., DRIVING FOR PRIV. FAMILY. GOOD CITY REF. TR. 6651. RM. 208.

A1 CHAUFFEUR, (Finnish) 3 yrs' local exp., knows country, willing, courteous. DU. 9435.

A-1 COL. CHAUFFEUR. BEST CITY REF. WEARS UNIFORM. STEADY POS. REAS. WAGES. AX. 5388.

CHAUFFEUR, colored, exp., careful driver, desires position. Any car. Good refs. WA. 4452.

COMPETENT Scandinavian chauffeur gardener, houseman, local refs. Ph. TRinity 1927. Agcy.

EX-service man, experienced on all cars, wants position as priv. chauffeur, have light car. 102 N. Boyle.

CHAUFFEUR, houseman, with very best ref. Very handy around yard. Willing to work. AT. 6161.

YOUNG Korean wishes chauffeur job. Exp. Ref. MAIN 5290.

HAWAIIAN-Chinese chauff., pref. fam. Yrs.' exp., city ref. MA. 2766.

JAPANESE chauffeur, high-class ref. Packard dealer. Henry, WE. 4275.

WANTED—SITUATIONS— Male

Chauffeurs and Teamsters

EXPERIENCED chauffeur & mechanic a Filipino of neat appearance wishes position. Understands high-class make of cars thoroly. A-1 ref. furn. Sal. con. VA. 3918. Call after 6 p.m.

COLORED chauffeur, gardener, can do anything around the house except serve. Willing to learn. Go home nights. Good city ref. EM. 3594 or EM. 1864.

REFINED young man, good mechanic, wishes position as chauffeur. Drive any make car. PH. 593-627.

EXPERT Chinese unif. chauff., 5 yrs.' exp., city ref. CA. 2419. EDDIE.

EXPERT Japanese chauf. desires position, high refs. MAin 5007. Kay.

YOUNG MAN wants position driving car. AT 5775.

JAPANESE chauffeur to priv. fam. 7 yrs.' exp. in city. GR. 0867.

Hotel, Restaurant and Club

EXPERT all around colored chef., in or out of city. AX. 5991.

CHEF, colored, good pastry, entree and short-order man. 763-441.

Professions and Vocations

MECH. draftsman, designer, wishes position. 15 years exp. on automotive machinery, tool designing, structural work. Address Y, box 290, TIMES OFFICE.

PHYSICIAN desires to take up X-ray work, in connection with another physician. Submit proposition. Address A, box 26, TIMES OFFICE.

MALE NURSE, TAKE ANY CASE, ANYWHERE. PH. BEFORE 10. AFTER 5. MR. MONAHAN. DR. 5089.

LICENSED chiropractor, connection with health institute. Box 22, Alhambra.

Farm and Garden

CITRUS GROVE MAN, MARRIED, UNDERSTANDS TRACTORS, IRRIGATING, ALSO CARE AND REPAIRING AUTOMOBILES & DRIVING. BEST REFERENCES. BOX 32, ROUTE 1, SAN FERNANDO, CALIF. R. KENDALL.

GARDENER, 42, sgle., fully exp., over 10 yrs. priv. res. propagating plants & flow. Handy all-around, take full charge of place. C. H. STEINERT, 236 Winston st.

GARDENER, white, life exper. all branches, wants work by day, month or permanent. WM. WILSON, 978-B Palm Ave., Sherman.

EXPERT Japanese gardener care for gardens & lawns by day or month. Fertilized & reseeded. HENRY, HE. 7017.

POSITION as foreman by competent man, large exp., irrigation, hay crops, beef cattle, feeding. PARKER, 904 W. 59th st., L. A.

EXPERT pruner on lemon & orange trees wants steady position. JOE BROWN, 425 N. Westlake ave., Los Angeles.

MARRIED orchard hand, work must be steady and wages fair. Give full particulars when replying. BOX 845, SANTA ANA, CAL.

LANDSCAPE gardener, white, pruning roses, trees, hedges, rock work, lawns, best refs. GR. 1672.

EXP. gardener, landscape, flowers, References, Gardener, 145 W. 66TH ST. MAin 5292.

GARDEN & lawn work, day or contract. 734-73.

JAPANESE gardner by day or care of garden. New lawn. HOlly. 5090.

LAWNS RAKED & GARDEN WORK. AX. 6467.

EXPERT pruner, trees, vines, berries, roses. THornwall 7229. Heitzman.

EXP. Jap. gard'r, care gardens, make new lawns. DR. 7457 after 6 p.m.

GARDENS, yards cleaned, raking 50c hr. Ask for REYNOLDS. ME. 4588.

WANTED, steady work in garden or nursery. Petshelt, DRexel 9642.

House Servants, Caretakers

FILIPINO cook, good ref., des. pos. in fam. Will do outside work. Address Z, box 28, TIMES OFFICE.

JAPANESE exp. houseboy, neat, willing, capable, desires position in private family. ME. 5862. Rm. 90.

JANITOR, houseman & caretaker, white, practical & reliable, steady pos. Refs. MA. 6607. Call Scovell.

A-1 JAPANESE cook, private family, city or country. Good refs. Address Y, box 224, TIMES OFFICE.

NEAT, reliable colored porter, all-around man, factories, apt. houses, car. MANUEL COX. HU. 0872-M.

STUDENT as chauffeur, or housewk. after school, Saturday & Sun. Address Y, box 128, TIMES OFFICE.

NEAT Japanese boy, porter, dishwasher, 1 p.m. HARRY, GL. 3512.

WANTED—Position by a school boy, VA. 5681.

PAPERING, painting, tinting, work guaranteed. Davies. AX. 3174.

COL. boy, work priv. family, hsewk. or drive car. Ref. EM. 1374.

CHINESE cook wants job in private fam. or hotel. TUcker 7666.

CHINESE cook to private family. 446 N. Los Angeles st. VA. 5845. Nong.

JAPANESE schoolboy wants position in small family. Call MA. 4095.

JAPANESE gardener & house man, wants pos. with priv. family. 594392

JAPANESE cook pos. in priv. family. SAM. 527½ E. 1st st.

CHRISTIAN man, 34, A-1 chauffeur and houseman. Ref. 558944.

JAPANESE school boy wants position in city. S. UYENO. MA. 3694.

A-1 cook, chauf. wants pos. in priv. fam., bachelor's apt. Ref. AT. 6209

Painting, Decorating and Carpentering

FRED F. NORDMANN & SON, painting, paperhanging, tinting & roofing. Reasonable. Estimates free. VE 0606.

PAINTING & DECORATING, ROOFS REPAIRED, PAINTED. COMPETENT MECHANICS IN EACH LINE. PH. EM. 6494.

CARPENTRY, alterations, repair and rat proofing a specialty. Price reasonable. W. THOMSON, VE. 3837.

AIR BRUSH PAINTING Any kind of paint, applied reasonably. After 5:30, HU. 6664-J.

PAINTING, paperhanging, tintg., work Prices can't be beat. TU. 5552. Between 5-6.

CARPENTERING, cabinet making, alterations or repairs, day or contract. DR. 0951.

CARPENTER, jobbing and repairing, call NELSON, 3026 S. Hoover, BE. 5265.

CARPENTER, good builder, wants alteration or new work, jobs of all sizes. 248 W. 52ND. AX. 2305.

CARPENTERING work wanted by 1st-class finish carpenter, contractor. TH. 2271.

PAINTING, tinting, enameling. Good work. Fair price. TH. 6629.

PAINTING & paper hanging, day or cont. Estimates given. HU. 7868-M.

PAINTING, papering, tint. Plas. rep. Reas. Elk. HE. 0610, or 594684.

PAINTING, tinting, papering, prices reas. Work guar. DR. 4946.

PAPERHANGING, exclusively day or cont. Quick service. Reas. ME. 2221

PAPER hanging or painting, $5 rm... including A1 materials. 763079.

CARPENTER, repairs, painting, plas. Cem. Low prices. MA. 1947, Rm. 61

A. OSBURN, painting, decorating. Best materials. Very reas. WA. 2972.

PAINTING, dec., wall paper at wholesale; large or small jobs. VE. 7193.

ROOMS painted or papered, $5; tinted, $3. Credit syst. DIXON. TH. 5807.

TINTING, paper hanging, painting; clean, careful work. Reas. AT. 5203

PAINTING, tinting, 12 rm. up. Kitchens, bathrms., painted. UN. 1289.

PAINTING, ARTISTIC GRAINING & DECORATING. HU. 1832.

CARPENTER, day or cont. No job too small. All kinds of alts. AX. 2441.

PAPERING, painting, kal., know how. Low figures, go anywhere. DR. 4246

TINTING, paperhanging, $3 rm., also plaster patch work. OAr. 5833.

PAINTING papering and decorating. A-1 work. Reasonable. BE. 4036.

E-Z terms, paint, papering. 10 mo. to pay. WATTS, 748 E. 43. AX. 1062.

PAINTING and paperhanging and Patch plastering. AN. 5127.

PAPERING, painting, tinting, work guaranteed. DAVIES, AX. 3174.

PAINTING—Good mechanic, need wk. $5 day. Phone TH. 4790.

Day work

HOUSECLEANING, BEST WORK ONLY. WINDOWS, KITCHENS, WOODW'K CLEANED, HARDW'D FLOORS REFINISHED, YOUNG, WHITE, AMERICAN. BE. 9108.

EXPERIENCED Filipino will do general housecleaning once or every other week. 60c per hour. Address A, box 25, TIMES OFFICE.

FLOORS CLEANED, WAXED, REFINISHED, SANDED BY ELECTRIC MACHINE. WINDOW, HSE. CLEANING. EM. 0866.

HOUSECLEANING, floor polishing, windows washed. Kitchen, woodwk. cleaned. American; white; young. Fast. VA. 4523.

EXP. Filipino will do general housecleaning, once or every other week. 60c per hour. Address Y, box 279, TIMES OFFICE.

KITCHEN scrubbing, floors & window clng. Come and work today. ME. 0676.

WANTED—SITUATIONS— Male

Day work

EXPERT HOUSECLEANER. GEO. VALENTINE, PH. CApitol 6827.

GENERAL house cleaning, floors waxed, polish, window clng. HU. 5185-W

HIGH-powered vacuum cleaning, hdw. firs. clnd., wax., refin. HU. 2774-J.

WRECKING, moving trees, trimming vines, clean lot, all kinds wk. 70621

WANTED—SITUATIONS— Female

Miscellaneous

WANTED—By woman organizer & executive, position as head of woman's dept. in a bank or reputable business house. Salary & commission. Best references exchanged. HE. 0667 after 5 p.m.

A1 GOVERNESS, speaks French, German, English. Wants position. Refs. Address V, box 330, TIMES BRANCH.

AS manager or assistant manager of apartment house, by experienced young woman, qualified to take full charge of office. Best refs. GA. 8416

CAPABLE middle-aged lady wants management furnished bungalow ct. or apt. nr. U. C. Ref. & exp. 590671

WILL take care of children eves. & Sundays. 4261½ S. MAIN. AX. 6110 after 6:30 p.m.

COL. girl wants 4 or 5 hrs. work afternoons, cooking or cleaning. HU. 5973.

MANAGEMENT of 1st-class apt. hse. desired by lady. Exp. Now employed. Best of ref. HO. 3863.

SOCIAL & COMMERCIAL INVESTIGATOR. Woman with years of exp. Address Y, box 250, TIMES OFFICE

CHILDREN cared for eves. by rel. capable lady, 35c hr. AX. 4614.

REL. col. woman wants steady work as maid in hotel. HU. 1517-J.

EXPERT lady driver will drive her car or yours. WH. 8837.

TUTORING backward pupils a specialty in grade and jr. high. 55242.

GOOD phone solicitor and clerical work. AT. 5265.

EXPERT silk flower maker desires pos., piece wk., salary. ME. 1433.

Store and Office

TYPIST, working knowledge stenography, rapid, accurate, reliable, capable of taking care office detail. Six years' experience. References. Address V, box 50, TIMES OFFICE.

EXECUTIVE, book-keeper, secretary, handle responsibility. Brains for sale. Who is in need? Ten years' exp. Stock and bond pfd. Address YY, box 516, TIMES BRANCH.

YOUNG lady steno. & P.B.X. operator. 2 yrs. local experience, university student, desires part-time position. AX. 1839.

PBX AND COMPTOMETER, ALSO SELLING EXP., NO CANVASSING, LOCAL EXP., PHONE BE. 6389.

CLERICAL position, young lady, age 26, bkpg., typing, filing and meeting the public, 5 yrs.' exp. WA. 0443.

POSITIONS FOR EFFICIENT MEMBERS FREE TO EMPLOYER & EMPLOYEE. BUS. WOMEN'S CLUB. VA. 3123.

BOOKKEEPER, stenographer, full charge, 15 yrs. local exp., competent, reliable. BE. 4246, or VA. 8055.

SEC.-steno., varied exp., local ref., wishes difficult position where resourcefulness, initiative and loyalty will be appreciated. BE. 7896.

YOUNG LADY WANTS POSITION CLERICAL, WHERE SPANISH TRANSLATION IS NEEDED. BE. 6407.

BKKPR.-secy., 5 yrs.' exp., executive ability, comp. chg. bks., office, some leg. knl. P.O. Box 1324 or DE. 3494.

MULTIGRAPH operator, typist thoroughly experienced printing ink. plates, etc. 590762.

LIGHT bookkeeping or steno. Work evenings or Sundays. Address V, box 407, TIMES BRANCH.

DR.'S of. asst., young grad. nurse, surg.-clinic exp., typist, loc. ref. Address T, box 492, TIMES BRANCH.

STENOGRAPHER and typist desires part time office work mornings or afternoons. $4 to $8 wk. TU. 6170

A-1 SWITCHBOARD OPERATOR, LIGHT STENO. OPEN FOR POS. LOCAL EXP. & REF. EM. 7276.

EXPERT typist desires temp. or typing at home. BE. 2095.

COMPTOMETER OPR. ALSO P.B.X. & TYPING. LOCAL REF. WE. 1864

TYPING, copy wor, MSS. rewritten, envelopes addressed, etc. 55242.

A-1 EXPR.-Cashier, typist, 7 yrs. exp. Assume respons. Ref. DR. 3493.

YOUNG lady bookkeeper, typist, cashier. BURBANK 249-M.

COMPTOMETER OPR., BEGINNER, ALSO P.B.X. & TYPING. WE. 4564

STENO., gen. office asst., desires perm. pos. 1st class efc. BE. 5691.

Nurses

BY grad. nurse, companion, care invalid or elderly people. Gives massage, Swed. syst. Some household duties. Reasonable. Address Y, box 300, TIMES OFFICE.

GRADUATE nurse wishes position with elderly or semi-invalid, housekeeping. Good cook. Drive car. Reasonable. ME. 6995. ROOM 106.

A COMPETENT and intelligent colored girl wants position as nurse or 2nd. girl. Very good reference. DUnkirk 6218.

GR. reg. nurse, care infant, invalid or elderly people, long or permanent case. Doctor's references. UN. 5024

ELDERLY or convalescent taken in nurse's pleasant home. $13.75. up. AX. 5185.

BY hr. or day, pract. nurse, masseuse, dietitian, teach you how to be well and happy. Reas. 594908.

REGISTERED nurse wants position as Dr.'s office assistant. Address Y, box 87, TIMES OFFICE.

EXP. practical nurse. MRS. MERRILL. 3931 Woodlawn ave. AX. 7776.

GRADUATE nurse, competent, efficient, care of invalids, reas. Best ref. HOlly. 3551.

PRACT. nurse with Dr.'s ref., wants case in or out of city. Address C. BAKER, Downey, Cal., Gen. Del.

EFFICIENT nurse, wants work by wk., day or hour. References. BR. 1417.

KIND, efficient, practical nurse. City references. 581435.

NURSE will take patient in her home. Reas. Ref. BE. 7668.

KIND and efficient nurse, ready to work. HE. 8074.

PRACTICAL NURSE WISHES POSITION. DRexel 8089.

PRACTICAL nurse would like work day or hour. TR. 6115. Room 118

NURSE, hospital training, invalid or convalescent patients. DR. 9361.

NURSE will take elderly person in her pleasant, quiet home. DE. 3047.

EXCL. pract. nurse, ready for case. (Don't call Sunday.) CA. 6374.

NURSE, trained, specialize in any case. MISS RUTH, OXford 8382.

GOOD STRONG PRACTICAL NURSE. 858 S. HOPE ST. RM. 313.

NURSE for aged, invalid, convalescent wanted by woman. 34. 682-497.

PRACTICAL NURSE BE. 3041.

PRACT. nurse will care for invalid in refined family. TR. 2244. R. 306-C.

PRACTICAL NURSE, REFS. CALL DAY OR NIGHT. HU. 9483.

TRAINED nurse has splendid home for convalescent or aged. 766253.

GRAD. NURSE WISHES POSITION MENTAL CASES. BEacon 7588.

GOOD practical nurse with highest ref., wishes position. ME. 0762.

NURSE, pract. capable, refined, $20 wk., no maternity. Refs. AT. 1408

Housekeepers, Domestics, Cooks

POS. comp.-hskpr., for elderly couple, lady of means or bus. couple by educated lady, accustomed to travel. Good cook. Ref. BR. 1098. 9 a.m.-1.

REFINED young lady with good housekeeping experience wishes position. Address T, box 331, TIMES BRANCH.

LADY desires position as housekeeper in gentleman's home. MISS HART, 5647 Santa Monica Blvd. HO. 4371.

HOUSEKEEPING position. Mason's widow. Fine cook. A-1 refs. $75 a month. MAin 4655. Room 614.

POSITION as general cook wanted. 1520 NEWTON ST., AT. 0196.

COL. maid, gen. hsewk., city ref. Gd. wages. No children. BR. 0374.

COLORED maid wants gen. housewk., hotel or apt. HU. 2062-J.

A-1 COOK, private fam., col. woman, day or ½ day dork. HU. 5831-W.

COL. maid, neat, exp., gen. hswk., ½-day by week. AT. 5748.

WOMAN wants laundry work ½ days, general housework. HU. 6715-W.

WANTED—Work by hour or day around Westlake Park. FI. 1376.

VERY competent Swedish cook, fine refs. TRinity 1927. Agency.

PRACTICAL nurse care invalids, children, light hawk. Reas. BR. 2277

EXP. white woman wants cleaning & laundry, by day. AN. 6121.

1ST class Gen cook & laundress, wk. by week. EM. 6271.

COL. maid wants work, by wk. ½ days, prefer morn. HU. 3372-W.

WANTED—SITUATIONS— Female

Housekeepers, Domestics, Cooks

STRONG reliable white woman wants housework by week, good plain cook, home nights, no Sunday work. References. Wages $12 week. Address Z, box 97, TIMES OFFICE.

POSITION in motherless home or 2 or more men, by neat, refined eastern lady, unincumbered. Phone MAin 2810, RM. 204, or write 718 W. 1ST ST., box 6.

CONGENIAL, capable comp. nurse as hskpr. for lady or elder. couple. No. 1 ref. Address V, box 512, TIMES BRANCH.

REFINED girl, 17, wishes work for board, room and salary while attending H.S. Address Y, box 253, TIMES OFFICE.

FURNISHING excellent references, should like supervision of motherless home of high class people. 4925½ WORTH ST., Dallas, Texas.

WANTED, by refined English widow, position as housekeeper for widower, 1 child of school age. Apply 601 GRANT BLDG.

MIDDLE-aged lady will take charge of motherless home or bungalow court. DU. 0907.

EXP. woman wants ½ or whole day work of any kind, local refs. HU. 4626-J.

NEAT col. girl wants 3 hrs. work (morns.) $5 & car fare. No Sun. FI. 6956.

COL. woman, general housework, half or whole day, home nights, ref. AT. 7567.

EXP. in cooking, hswk., not afraid of work. $75 mo. No children. Address Y, box 130, TIMES OFFICE.

REFINED exp. hskpr., good cook, with no other woman in charge. Address Y, box 491, TIMES BRANCH.

EXP. col. girl hswk., laundry, mother's help, chambermaid. Day or wk. AT. 9715.

RELIABLE woman housekpr. wants board, room & $35 mo. with half-day in school. Call Mrs. Ogden. TU. 3193

EXPERIENCED, reliable, first-class maid, speaks French, good refs. Y. GACHIES, 1005 W. 6th st., L. A.

HOUSEWORK, general, adults, by young white woman, Wilsh. dist. TR. 4054.

HOUSEKEEPER. Good mgr., cook & care of children. Motherless home, preferred in West L. A. UN. 1391.

NEAT colored girl wants housework & cooking, ½ or whole day. PH. EM. 1362.

EXP. colored woman wants work cooking or day work. Good references. HU. 1525-J.

HOUSEKEEPER-companion, best refs. Capable, careful driver. Will leave city. Phone after 6 p.m. TH. 1620

EXP. rel. col. girl desires ½ day work (morns.) 9:30 to 1:30. No Sun. Wilshire dist. preferred. EM. 1519.

EXP. WOMAN WANTS GENERAL HOUSEWORK GOOD PLAIN COOK. HU. 6800-M.

SETTLED colored woman wants good home, assist housework, help with children, some wages. WE. 6585.

NURSE, hskpr., young lady, loc. ref. Address Y, box 274, TIMES OFFICE

COOK for invalids, with care home, children. 50c hr. 74625.

EXP. A-1 cook, white, adult family. Ref. 951 S. FIGUEROA. Rm. 36.

EXP. col. woman wants pos. as cook & gen. housework. HU. 5660-M.

FIRST-class colored girl wants ½ day housework. AT. 9116.

REF., unincumbered lady desires hskg. in motherless home. AN. 4921.

WOMAN wants half day's work. AX. 6401.

CARE OF CHILDREN, BEST REFS. 25c HR. PH. DU. 9029.

COLORED girl wishes chambermaid work. AT. 5011. Ask for MARY.

COOK, A-1 col., wants position, refs. DR. 6677.

COL. girl wants hswrk. or mother's helper, home nights. TU. 1765.

NEAT yng. col. wom. wishes pln. ckg. & gen. wk. Stay nights. MA. 0941.

FIRST-CLASS col. cook wants position. Reference. AT. 5430.

Dressmakers, Seamstresses.

WILL sew home or by the day, good method, snappy styles, formerly designer with Francis, New York, reasonable. Address MODISTE, 2313 S. Grand Ave., city. Tel. ATlantic 9591.

HIGH-CLASS dressmaker, out by the day or at home. DRexel 9456. 734 S. CARONDELET, APT. 3.

FIRST class dressmaking by day. Your home or mine. A few days left in Jan. Ph. 556-101 eves.

EXPERT dressmaker, designer by the day or my home. 1179 W. 29TH ST. BE. 3976.

HIGH-class dressmkr., wishes engagements by day in families. Call evenings, 54428.

FUR, cloth coats, silk, velvet gowns, make or remodel, artist designer. Reas. 4757½ Holly. Blvd. OL. 1411.

SMART gowns finished in 1 day by A-1 designer, $4 day. HOlly. 0969.

EXPERIENCED dressmaker, $4 day. For appointment, DRexel 9736.

DESIGNING & dressmaking a specialty. Remodel., etc. TU. 5602.

SMART drsmkg., clever remod., for all occasions. Reas. 554253.

MME. HOUDA, GOWNS. Rhinestone settings. 594519.

SMART dresses, coats, remod. Dress a day. $6 daily. DU. 8700.

DRESSMAKING, gowns, tailoring, remod. Go out by day, $4.50. DR. 3326

A1 SEAMSTRESS wants day work all kinds. Sewing curtains. BR. 2109.

STYLISH dresses made 1 day, $5 day. Perfect fit. Coats & suits. 52252.

DRESS mkr., exp. on eve. gar., coats, wraps, form. Mar.-Field's. HE. 8074

DRESSES, suits remod., $4 day. 54812 after 6 p.m.

MODISTE in your home or mine, portable machine. Phone WA. 6686.

EXPERIENCED dressmaker, sewing by day, quick work guar. DR. 9210.

DRESSMAKING, hand embroid. Quick and neat. 50c hr. DU. 6163, eves.

Professions and Vocations

FRENCH governess, Protestant, experienced, with best of references, wishes pos. 5641½ Sierra Vista av.

PRIVATE ladies' maid for studio wk. Willing go on location. DR. 5565.

COL. woman wishes party work. Piano playing & singing. AT. 9517.

Day Work and Laundresses

GERMAN laundress, A-1, quick, willing, house cleaning, knows how to work. Anything required. 769917.

EXP. white laundress, quick, willing house cleaner. Anything regular. AN. 6116.

REL. laundress has Tues., Wed., Thurs. open. Don't ph. Mon. HU. 9126-J.

RELIABLE American lady, wash, iron, and cleaning, $4.10 per day. AN. 4946.

LAUNDRESS, white, 1st class, wants Wednesday steady. AT. 6318, before 5 p.m.

A-1 WHITE girl wants laundry and housecleaning by day. Quick and willing worker. Refs. UN. 0411.

WOMAN, white, wants laundry or cleaning work. Experienced worker. Call AN. 4489.

WANTED—Bundle washing or by day, will call for and deliver them. Phone TUcker 4061.

WHITE laundress wishes day work washing, ironing or cleaning. ANgelus 4115.

NATURALIZED German lady wants work by the day, washing, ironing, cleaning, $3.70 day. HE. 1891.

LAUNDRESS (white) family, rough dry, 20 pcs. $1. Also finish, call, deliver. DR. 7989.

LAUNDRY, cleaning, serving dinner, good worker. Mon., Wed., Fri. HU. 4647-J.

EXPER., competent white woman wants washing, ironing or cleaning. FI. 2816, evenings.

EXP. laundress wishes work by day. Call TUcker 9543.

EXP. LAUNDRESS WANTS LAUNDRY & CLEAN. BY DAY. HU. 3609

A-1 laundress, none better or more reas. Called for, del. Rel. AX. 2512

LAUNDRY of any kind to take home. Reas. DU. 9175.

RELIABLE white woman wants day work, laundry or cleaning. AX. 2733

A-1 LAUNDRESS & housecleaner wants day work. ME. 6484.

DAY'S work of any kind or bundle to bring home. DE. 1287-R-1.

COL. woman wants ½ days' cleaning laundry or cooking, ref. HU. 1620-J

FIRST class laundress, reliable, understand elec. machines. AN. 3232

REL. woman wishes day work, quick, willing to please. AX. 6831, eves.

QUICK, willing, dependable laundress & hsclnr. UN. 4276.

NEAT German wishes work, day or hour. 50c. ME. 5558.

A-1 LAUNDRESS. Called for and del. Reas. FI. 0931.

EXP. col. woman, housecleaning, laundry, etc. Ref. AT. 5430.

EXP. laundress has Fri. and Mon. open for work. HU. 5572-R.

GEN. housewk. wanted ½ day by exp. col. woman. HU. 5879-J.

WANTED—By colored girl, ½ day work morn. AX. 7368.

COMPETENT col. girl wishes ½ day work by wk. AXridge 4993.

A-1 laundress, housecleaning, col., wants day work. DR. 5188.

LAUNDRESS, neat & rel., wishes work by day, will clean. AT. 5332.

WANTED—SITUATIONS— Female

Day Work and Laundresses

MIDDLE aged woman, day work, experienced chambermaid, plain washing and ironing, scrubbing, cleaning offices, either night or day work, will stay with elderly people. Sunday work wanted. No Saturday wk. 35c hour and car fare. TU. 4451.

HOME laundry all hand work, by efficient Japanese laundress at mod. prices. Called for and delivered. 1492 W. 36TH ST. EM. 6146.

LAUNDRY to take home, fancy pieces and shirts a specialty. $1 per dozen. Call for & deliver. UN. 6974. Mrs. Gardner.

REL. white woman, exp. laundress & housecleaner, quick, willing worker. Satis. assured. AN. 6146.

COL. woman, exp. chambermaid, ½-day work, housecleaning by wk. HU. 3017-J.

DEPENDABLE laundress, satisfaction assured, reas. Called for, del. ME. 5872.

GOOD experienced laundress wants day work Tues., Wed. BRdwy. 2744.

1ST class laundress work by day. Also house cleaning. FI. 2876.

A-1 laundress wishes family washing to bring home. Phone p.m. DE. 4747

Laundries and Cleaners.

A-1 LAUND. wishes day wk. 50c hr. & car fare. Wed. Thurs. BR. 6516.

WANTED—SITUATIONS— Male and Female

GENERAL Employment Agency of Hollywood. Positions supplied for domestic and commercial help, reasonable fee, we will give you the best service obtainable and respectfully solicit your patronage. 1650 CAHUENGA AVE. GL. 8604.

THOROUGHLY experienced Japanese couple with a little girl wants position in family, cook and housework, also can drive car. Wages no object. Ref. Address Y, box 182, TIMES OFFICE.

SPECIAL police officer and wife desire position as caretaker of estate or country club. Address YY, box 595, TIMES BRANCH.

JANITOR, maid, hskpr., caretaker, apt. house, exp., could take charge. $150 & apt., P. O. box 1422, HOLLYWOOD.

MAN or man and wife, col., want work as janitor and maid in apt. house. Best ref. Will leave town. Phone AT. 6109.

COL. man & wife as cook & butler, loc. refs. DR. 6008.

COUPLE (colored) position as cook, chauf., butler, pri. family. AT. 0408

EXP. young col. couple, chauffeur, cook or maid. A-1 ref. DE. 5233.

JAPANESE couple, cooking and housework. 325 E. 2ND ST. MA. 3120.

RENTALS

WANTED— To Rent

Miscellaneous

HAVE CLIENTS WAITING Want listings of furnished and unfurnished homes, bungalows and courts. Large and small. Call MRS. BANOWETZ. O'CONNOR & CO. GRanite 2244. 6605 Sunset Blvd.

PHONE your want-ads to The Times. No credit arrangement necessary. Courteous, experienced ad-takers day and night, will help you with your copy, if desired. MEtropolitan 0700.

Houses

9 RMS., 4 bedrms. & bath. Maid's rm. & bath. Furnace, 2 gar. Nr. schools. Call between 9 and 12 a.m. EM. 1797.

SMALL house, clean, close in, rent reasonable. Adults. Permanent. L. TALHELM, 523 So. Flower.

I WANT to rent an unfurnished house, 6 or 7 rooms, with garage, will pay $40 or $45. VA. 5697. C. Komori.

Flats and Apartments

NICELY furnished flat for 2 adults. Give full particulars. Address Y, box 219, TIMES OFFICE.

Suburban and Country Pty.

FOR LEASE—9 acres, house and barn on Overland Road, opposite Fairmount Dairy, Culver City. $100 per year. JOHN SAWYER, 212 No. Griffin. CA. 0606.

WANTED—To lease small chicken ranch. Write particulars to A. L. SADDLER, 155 S. Otis, Bell, Cal.

ANNOUNCEMENT

The following subdivisions of Rental Columns will enable TIMES' readers to more quickly locate the places they want to rent.

West and Northwest

Includes all west of Main street and all sections north of Jefferson street—West Adams, Pico Heights, etc.

South and Southwest

Includes all south of Jefferson street and west of Main street—Vermont Square, Manual Arts, Angeles Mesa, Goodyear district, etc.

East and Southeast

Includes all east of Main street and south of Mission Road—Boyle Heights.

North and Northeast

All north of Mission Road and east of Glendale Boulevard—Elysian Park, Highland Park, Lincoln Heights, Garvanza, Glassell Park, Huntington Drive.

TO LET—ROOMS— Furnished

West and Northwest

$40-$45. ELEGANT light sunny frt. rms. or suite, twin beds, tile bath & shower; exclusive Wilshire private home, no other roomers. 754 S. WESTERN. DU. 0464.

FRONT bedrm., walnut furn., suitable 1 or 2 men. Use of nice liv. rm. Agreeable surroundings. 1 blk. W. of Figueroa, off W. Washington. 1919 Lovelace. PE. 2610.

NEW ATTRACTIVE SINGLE RMS., ADJ. BATH, STEAM HEAT, SERVICE, REAS. RATES. 1021 WEST 7TH ST. NEAR FIGUEROA.

ROOM with private bath, steam heat. In beautiful home. No other roomers. Gentleman. C. S. preferred. WA. 0813.

BARGAIN to young bus. man or music student, very attrac. sunny den rm. with piano, bath, tel. Good home. 1707 S. FLOWER. AT. 5954.

BEAUTIFUL bedroom, bath, priv. entrance. Business district. 3 car lines. $25, single; $30, double. 958 SO. VERMONT. DU. 5078.

LGE. rm., priv. family, Westlake district. $25, with board, $50. Bus. woman pref. FI. 0814.

$4 WK., WESTLAKE Park, 719½ S. Alvarado st., sunny rm., hot wat. DR. 2359.

LARGE well furn. room, private family, garage if desired. Very reas., 436½ S. WESTERN.

LARGE sunny room with bath, suitable for 2 gentlemen. In private home. 762411.

SELECT priv. home, lge. rm., twin or sgl. beds, $5. Men. 1918 2nd ave. 762-034.

LGE. newly furn. bedrm., dress. r. & bath. Gentleman or 2. No other roomers. 3025 W. 8TH, Cor. Virgil.

LARGE room, well furn. with piano, sleeping porch, garage, kitchenette. Prefer C.S. 1056 S. ALVARADO.

ATTRACT. furn. room, bath, shower, telep. privlgs. Lady emp. pref. WA. 4771.

LARGE rm. & kitchenette, $6.50; 1 rm., $6. 1303 W. 23ND ST. BE. 6199.

PLEASANT rm., priv. home, gentleman or couple, employed. DU. 3873. 1118 ELDEN AVE.

$4 WK. & up. Steam heat, hot water, large sunny rms., one with private bath. 810 BEACON. DR. 7248.

LARGE rm. with piano, suit. for studio; also sing. rm. in Wils. priv. hm. 606 S. Virgil. R car. DU. 5449.

LOVELY RM. BKFST. & GAR. NR. WILSHIRE. 1037 CITRUS AVE. WH. 1064.

WILSHIRE, new front rm., bath, sh. 1 or 2. H car. 4026 BEVERLY. WA. 8268.

WESTLAKE dist. Lge. cozy rms., H. & C. water, sgl. & twin beds, everything new, $5 up. 726 S. Coronado.

LOVELY sunny corner rm. in refined home. Very reas. BE. 4950.

$5 FOR one, $6 for 2. Lg. rm., con. bath. W and V cars. 1900 S. Vrmnt.

SUNNY rm., pleas. C.S. home. Cont. H.W. $23. 1259 Maryland cor. Bixel

$4 UP, close in. 233 S. FLOWER. Homelike. sunny. Phone.

NR. Westlake. Attrac. rm. to lady, hot water. 282 S. RAMPART. DR. 7627.

FURN. front room, priv. home, 1011 MAGNOLIA AV. DR. 5734.

LGE. sunny rm., 20 min. to Brdwy. Free parking. 1681 Roosevelt Ave.

LOVELY rm. & bath, Wilshire home, Gent. 311 S. KINGSLEY. WA. 4728

LARGE rm., private home, heat. Gar. Gent. blk. S car. 175 S. HOBART.

SUNNY rm., stm. heat, shower. Empress Apts. 1337 Shatto st. DR. 3969

HAVE nicely furn. rm. in private home with garage. Call HE. 3023.

RM. in priv. home, meals opt. 544 LAGUNA. Echo Park. DU. 6533.

TO LET—ROOMS— Furnished

West and Northwest

$4 TO $5.50 WEEK. TR. 4751.

IT'S GREAT TO LIVE AT THE Y. Clean, modern rooms now available to men under 30 at the Y. M. C. A. Rates include use of swimming pool, gym., handball courts, employment dept., social activities. 7th & Hope.

BARGAIN, attractive So. rm., with piano, priv. bath, phone, furn. like den, small fam. $18 to yng. business person. STUDIO, 1707 SOUTH FLOWER.

PRIV. family, nr. Lafayette Pk., large so. room, mahogany furn., twin beds, priv. bath, ph., ideal home for 2 gentlemen. 2904 SUNSET PL.

$25-$30 mo., furn. rms., twin bed, also single rms., bus. & car service. 2618 W. 8TH ST. DU. 6526.

LOVELY suite parlor bedrm. & bath, twin beds. $25 ea. 1263 W. Adams. BE. 4384.

$5 & $6—WITH BATH and HEAT. MONTALVO APTS., INGRAHAM, corner KIP. Block W. of Figueroa.

RM., twin beds & sgl. rms., nice priv. home, bath, board if des., walk. dist. 1045 S. LAKE. L car. 557704 a.m.

SUNNY rm., private family, 743 N. CHEROKEE. Phone GR. 0517; TR. 1771.

BIMINI BATHS. 150 S. VIRGIL AVE. HOT & COLD WATER. GAR. WELL FUR. DES. PR. RES.

$20-$25—BEAUT. rms., use of downstairs & piano. 1651 S. Kingsley Dr.

$4 WK. ea. Lge. frt. rm., dbl. bed, well furn. 938 S. BEACON. N car.

COR. rm., no other roomers, close in. Ref. exchg. PH. 54774.

$6. LGE. front rm., Westlake dist. H.W. all times. 1324 W. 8TH.

$3.50 UP. Nicely furn. rms., close in. Park. space. 1635 INGRAHAM ST.

RMS., twin beds and sing., cont. h. w., shower; gents. Reas. 528 S. Bixel

SUNNY rm. for perm. bus. man. 1059½ N. St. Andrews. GL. 4670.

LOVELY lge. rm., $30, Wilshire prt. home. Gar. S car. 259 S. HOBART.

WESTLAKE fine rms., lovely home. 715 S. BONNIE BRAE. DR. 5249.

LGE. clean rm., twin beds, heat, park. $25 mo. 1851 W. 22ND ST.

$4-$5 wk., sun. rms., 5 doors from Westlake Pk. 455 GRAND VIEW.

$3.50 EA. front rm. Twin beds, cont. hot water. 1225 S. W'LAKE. P car.

PRIV. home, nice room, adj. bath, nr. S.B.U.C. 311 N. MARIPOSA. 590027

NICELY furn. rm. for men, housekeeping privileges. 903 W. 11TH ST.

ATTRACTIVE room for gentleman. Reas. 1036 W. 8TH ST. BR. 2992.

Hollywood

$6 FOR 2—Harvard, 1601 N. Lovely rm. priv. home, ½ blk. Holly. Blvd.

BUS. per. or cpl., do you des. del. rm? 1227 N. Orange Dr. GR. 9515.

BACH. apt., priv. home, gar., sep. ent. Just N. Holly. Blvd. View. HE. 2096

LGE. sunny rm. for 2 or 3 people, employed. 1216 McCADDEN. GL. 4756

South and Southwest

BEAUT. furn. rm., priv. family, beaut. bath & shower, opp. Coliseum on Figueroa, excel. car serv. Suit. 1 or 2. HU. 4663-J.

LGE. frt. rm., suit. 2 peo. Gar. Nr. M & E cars. AX. 6305. 4057 S. Fig.

WILL share nice home and car with refined bus. woman. $35. UN. 1797.

LGE. sunny rm. 2 men desired. $25. Gar. ext. 167 W. 53RD ST.

$5 WK. nicely furn. rm. Priv. home. 1926 S. New Hampshire. Nr. 3 cars.

$26 MONTH, large sunny front room, private bath. EM. 4206.

FRONT rm., $3 per wk., nicely furnished. 329 W. 37TH ST.

NICE FRONT AIRY bedrm., adj. bath. $16 mo. PH. VE. 5181.

$4 WEEK. Room for lady. 4235 SO. OLIVE. AX. 5399.

$16—CLEAN, quiet, beaut. loc., nr. M car. 1914 W. 43RD ST. VE. 8223.

$4 WK., mod. rooms for gentlemen. Dude Hotel, 4267 S. Olive. AX. 6918

East and Southeast

LOVELY front rm. in private home, furnace heat, continuous hot water. Gar. 1003 E. ADAMS.

RM. auto. mech. 40 yrs. old. $1 ser. Reduced. 244 W. 54TH.

SINGLE sleeping room, $16 mo. or $10 week. 658 Penrith Dr. R car.

North and Northeast

BEAUT. furn. frt. rm. & con. bath. Heat. $5. 459 S. SOTO.

Hotels

$2.00 PER DAY AND UP.

JUST OPENED HOLLYWOOD

HOTEL DU-PONT

Fireproof, beautifully furnished, all outside rms., Simmons "Beautyrest" mattresses, artistically appointed lobby, refined atmosphere, Roof garden. N. of Hollywood Blvd. Rates $10.50 wk., with detached bath. $12.50 wk., and up with private bath. 1955 N. CAHUENGA AVE. Corner of Wilcox. HO. 3642.

HOTEL REGINA

Choice rms., $6 weekly without bath Sunny rms., $10 weekly with bath. Steam heat, quiet, sunshine, elevator. Cafe in connection, families invited, near Westlake Park, car 1 block.

HOTEL REGINA

420 S. Westlake ave. DU. 1225.

WHO WOULD HAVE BELIEVED IT? Right downtown and so beautiful and refined. Every room with continuous steam heat, tile bath or shower. UNEQUALED SERVICE & only $1.50 up per day, or $35 up per month! Everything is new and we are pleased to show you.

HOTEL BELMONT HILL AT 3RD ST. FIREPROOF SOUNDPROOF 300-car garage now being installed in basement

HOTEL KNICKERBOCKER New modern, quiet and homelike, 5-story brick bldg. 1 block west of Figueroa st. bet. 5th & 6th, just outside congested district, yet only a few minutes' walk to business center. POT OF COFFEE AND ROLL SERVED TO RM. EACH MORNING $2.00 day, $10.50 wk., single. $3.50 day, $12.50 wk., double. 100% BATHS & SHOWERS 551 S. FREMONT. BRoadway 3068

PEOPLE tired of the noise and racket downtown will find a quiet and refined spot in the beautiful Wilshire district, with all the services and accommodations any hotel can give, but with a modern kitchenette in connection, where they can dine at home any time they wish. "L" car. LA BERTHA HOTEL APTS. 960 S. Oxford. DU. 2900.

HOLLYWOOD'S BEAUTIFUL NEW HOTEL GILBERT 1550 Wilcox, bet. Sunset & Holly. Blvd., close to business, theaters, away from noise & traffic. $2 to $4. Special weekly. GL. 3141. Our own GARAGE FREE to guests, providing "A HOME FOR YOU & YOUR CAR"

NEW HOTEL IRIS $9 WK.-UP, HOLLYWOOD. $9 WK. UP. IN THE HEART OF STUDIO DISTRICT. 5549 SUNSET BLVD. PH. GR. 2174. ALL ROOMS WITH BATH AND TELE.

EL ROY HOTEL 1130 Trenton st. Ph. WE. 3441. 1 blk. W. Figueroa, bet. 11 & 12th. Room without bath, $7 wk. Room with con. bath, $8 wk. Room, private bath, $9 wk., up.

HOLLENBECK HOTEL 2nd and Spring Ground floor lobby & ladies' parlor. Room with or without bath. $1 day up. $6 week up.

HOTEL MELROSE, 130 S. GRAND. 2 BLKS. W. FR. BDWY. TR. 4321. $4 WK. UP. WITH DETCH. BATH. $7 WK. UP. WITH PRIV. BATH. DINING ROOM 2 MEALS, $5 WK.

MITCHEL HOTEL 1072 W. 6TH. TR. 3471. Everything new, all rooms with showers and baths, convenient garage. $2 day. $9 wk., up.

COLONIAL HOTEL SPECIAL RATES TO PERMANENTS. 1 BLK. WESTLAKE PK. ALL RMS., BATH OR SHOWERS 614 S. WESTLAKE AVE. DR. 4033

HOTEL NORTHERN Hill & 2nd. 200 fireproof rooms Modern hotel service. $30 per mo. detached bath. $40 with private bath

$5 PER WEEK. WITH BATH, $9. HOTEL OVIATT Corner Pico and Flower st. STEAM HEAT. WALKING DIST.

HOTEL LA TOSCA, 332 S. Figueroa, off First. Just opened, every room with bath, steam heat, furn., walking distance. $1.50 per day, $37.50 mo. up.

HOTEL McCOY, 633 S. Bixel—New, handsomely furnished, and easy walking dist. Rooms with detached or private bath. $7 & up.

ARISTOCRAT of Family Hotels, NEW HOTEL CHANCELLOR. 1 blk. from Ambassador Hotel. 3191 W. 7TH ST. Telephone WA. 1133.

ALCO HOTEL 808 W. 10TH AT FIGUEROA. Nice steam heated rms., $6 week

FREMONT ARMS HOTEL 543 S. Fremont. All outside rms. Strictly mod., priv. tel. $5 wk. up.

$4 PER wk. up. 75c. $1 day. HOTEL NESTA. Hot water each rm. 506 TEMPLE.

TO LET—ROOMS— Furnished

Hotels.

NEW HOTEL EL MAR.

NOW OPEN

250 outside airy rooms, public and private shower and tub baths. MODERATE RATES. Elaborate lobby, telephone, elevator service; steam heat, 5 minutes' walk from business center, yet away from traffic and noise.

325 to 337 S. HOPE.

100 feet north of west end of Third-st. Tunnel.

$3 WK. Nice lge. outside rms., free park. Walk. dist. 1038 Maple ave.

TO LET—ROOMS— And Board

MIRAMAR TERRACE Rates $12 & $15 per week for rm. & 2 meals, chicken din. every Sun. Have 100 newly furn. rms., with continuous water. Have billiards, cards, dancing, laundry with elec. washer & everything to make a home for young bus. people. All eggs, milk, cream & poultry come fr. our own ranch. Take W. 6th st. car marked D, get off at Miramar & Bonnie Brae, 4th house west. 3000 MIRAMAR ST. DU. 4813.

KNOLLSHIRE MANOR $12.50 wk., 427 S. Westlake, beautiful room for 2, in the heart of fashionable residential district. Victrola, piano, radio, tennis court, large dance floor, free parking space, 2 meals daily including Sunday. Ph. WA. 0673. C. D. R and H cars.

ATTRACTIVE home, 2 connect. dbl. frt. rms., twin beds, priv. bath, Gents. Also rm. with sleep. pch., 2 bus. women. Excel. meals, radio, piano, garage, nr. 2 car lines. 769258.

ATTRACTIVE SUNNY RM. FOR GENTLEMAN ADJACENT TO BATH, COMFORTABLE HOME. BLK. WEST OF AMBASSADOR HOTEL. HOME COOKING. HOME ATMOSPHERE. 759 IROLO. DR. 0437

BEAUT. rm. & bath, exclusive Wilshire home, also studio, suite for discriminating people, who appreciate exc. cooking. 264 S. KINGSLEY. WA. 4879.

684 S. NEW HAMPSHIRE SUITE FOR 2 WITH THE BEST OF FOOD. NEAR AMBASSADOR.

LARGE room, breakfast & dinner for 2 gentlemen, $50 monthly, Garage if desired. near LaFayette Park. S & V cars. 3039 LEEWARD AV. DUnkirk 3251.

A HOME for discriminating guests, room with twin beds & priv. bath, plenty of heat, large liv. rms., attractive dining rm. Specializing in fine food. Refs. req. EM. 2083.

$35 TO $60, beautiful Wilshire home, spacious grounds, garden, chicken, filet mignon, 4 veg., salad, dessert ea. meal. Cards, music, dancing. 616 S. SERRANO. WH. 6749.

$9 UP—4 doors off W. Adams. Lovely rms., single or dble. Running water, twin beds, dbls. parlor, free parking. Positively unequaled meals. No signs. 2653 S. HOOVER.

ROOM & board for elderly person in priv. home, beaut. surroundings, splen. meals, prac. nurse in attend. Individual care. GA. 4951.

HEALTH, inst., diet, exercise, for all ills, Asthma, nerve troubles spec. Aged taken, sunny rms., large grounds. CA. 6797.

ATTRAC. suite, priv. ent., suite, for office or 4 gents, meals optional. 803 S. UNION.

YOUNG man to share rm. with another, lge. rm., running water, board optional. 558115.

HOLLYWOOD, attractive, warm 3rd floor room, also sleeping porch, with board. 6767 YUCCA. HE. 5213.

NEAR 1st and Vermont, large room, twin beds, heat, bath, parking space. TU. 5693.

ELDERLY lady or invalid, good board, pleasant room, excellent care, reas. GLENDALE 2951-R.

$10 WK. Sgle. & dbl., twin beds, also rm., private bath, home cook. 438 W. 31ST ST. HU. 0336-R.

$10 WK. Large front rm., 2 yng. men, music, twin beds, home priv. Gar. BE. 6563. 2642 ELLENDALE PL.

BEAUT. furn. front rm. for 2, adj. porch. Best board. Cont. hot water. Gar. 1 blk. Holly. Blvd. GL. 6091.

LARGE rm. with board, suit. 2 men or wking. cpls. home priv. Ph. [illegible] $15 wk. for 2. 311 W. 61. TH. [illegible]

ELDEN AVE., 1004—The Elden, delightful double and single rooms, excellent meals; shower bath. L car.

$10 WK. Beaut. Westlake home, large front rm. for 2, mah. o'stuf. 1431 Courtland, off 16 blk. E. Hoover.

WESTLAKE sec., $10 wk. Walk. dist. Exc. meals. 940 Grattan. 52984. N car.

BEAUT. suite, corner rms., desir. young men. Exc. good food. 2632 S. HOOVER. BE. 5320.

$45 MO., happy & congenial crowd. Good cooking, wlk. dist. Bet. 4th & 5th. W. Bixel. 1319 Maryland st.

$7, $8, $9 WK. Nr. Westlake. Men pref. Home cooking, chicken dinner on Sunday. 1532 Ingraham. 556-524.

$9-$9.50, SING. & dbl. rms. Twin beds, garage, home cooking. BE. 3429. 1817 S. MAGNOLIA.

1343 S. WESTLAKE. Sunny front rm. for 1 or 2; excellent meals. Reas. BE. 6387.

BEAT. rms., twin beds, priv. bath, best meals, all yng. people; $11 wk. 760261. 1715 Westmoreland Blvd.

CONGENIAL home for those interested in Christian Science. BE. 6494.

NICE sunny room with board for 1 or 2. 923 S. BURLINGTON.

ROOM AND BOARD IN FINEST LOCATION. PH. DU. 7014.

YOUNG woman (single.) Will provide home & care for old ladies. GR. 0857

LARGE rm., board, priv. home, west side. $10 week. BE. 6389.

YOUNG lady, roommate, 1 blk. Westlake Pk. $9.50 wk. 615 S. Westlake.

EXCL. home, young bus. girls, reas. 508 S. OCCIDENTAL. DU. 7009.

A real home for elderly or semi-invalid, rates reas. DU. 4174.

A real home for an elderly lady, sunny rm., reas. AT. 2357.

LGE. airy rm. for 2, board opt. 3358 CRENSHAW BLVD. EM. 6356.

LGE. sunny rm., 20 min. to Bdwy., Free parking. 1681 Roosevelt.

$11—439 S. VIRGIL, front rm., excl. meals, hot water, twin beds. R car.

SUNNY rm., home priv., meals opt. Reas. BE. 6441. 1159 W. 37th st.

NICE home for elderly lady, reg. care. Westlake dept. reas. 582998

$10 WK. Rm. & board, 3 meals a day. 332 W. 31ST.

711 W. 23RD ST. Nice sunny rm. with board for 2. Twin beds. AT. 9142.

IN congenial southern home, rm. & bd. $8 wk. 1037 Grand View. DR. 0545.

AIRY room, tray service. T. B. preferred. GA. 5237.

Rooms and Board for Children

5843 ANGELES MESA DR. Have wonderful sys. of food. & training bottle babies under yr. old. UN. 1044.

MOTHER & teacher desires full care of 2 little girls. C. S. preferred. DE. 7471.

BOARD & room for children, 1st class training, room for parent if desired. GL. 5966.

RM. in pleasant refined home for parent, board for 2 or 3 children, schl. age. CA. 3599.

BERENDO, 1216 N.—Home for boys 4-7, with parent; nr. school. 599267.

TO LET—HOUSEKEEPING Rooms

LARGE rm. and sleep. porch, hskpg., gas, light, phone, park. free. $5 wk. 431 WEST JEFFERSON.

WESTLAKE dist., lovely 2-rm. apt., reas., ladies preferred. 1001 S. Burlington.

LARGE front rm., range, sink, bath, everything furn., $25 for 2 hrs. wk. Gar. optional. 1656 W. 25TH ST.

BEAUT. front rm., lge. kitchen, scr. pch. or 3 rms. Reas. 1419 S. St. Andrews.

$4.50—STEWART, 736. Close in on W. 7th. Sunny hskpg. rooms. 534544.

FURN. apts., $18 and up. hot running water, heart of town. 811 Temple.

PLEAS. sunny rm., suitable for housekeeping. DU. 4523. 676 S. Westlake.

$20 MO. Beaut. front rm., everything furn. 3536 Walton ave. UN. 5492.

$20 UP. Homelike rooms, kitchen, close in, near 7th. 730 Garland ave.

SUNNY 1 & 2-rm. apts., mod., near U car. 1119 W. 28TH ST. BE. 4936.

LGE. front apt., evrythg. furn., gar. $35. rt. 2, 3 car. 1208 W. 22 ST.

$25—LGE. rm. & kitch., priv. ent., gas, lgt. 1044 GRATTAN ST. L car.

$2.50-$3.50, NICE front rms., kitchenette, ev'thg. furn. 2631 E. 2nd st.

LADY will share bung. with congenial lady. 1335½ N. Mariposa. 596562.

HOME-like 2-rm. suite, priv. home, close in. unus. reas. 820 Georgia.

$20 & $25 RM. & kitchen, gas, light, pk. spc. inc. 2627 Orchard. BE. 5628

FURN. rms., $3 & $4 week; private fam. Children welc. 1421 E. 20 st.

$7 WK., 2 sunny adj. front hskpg. rms., everythg. furn. 157 W. 11...

TO LET—HOUSEKEEPING Rooms

FURN. 2 lge. sunny rms., priv. bath, lge. range in kit., gar., very reas. 1114 VENICE BLVD. (W. 16th st.) AT. 1587.

FREE RENT for one week. Hskpg. rms. and apts. $5 and $6 per wk. 3401½ UNIVERSITY. BE. 3218.

SMALL rm. $12. Also large rm., $25. Priv. home, free pk. 942 Grand View 61505.

2 LOVELY rooms & kitch., furn. for housekeeping. $27.50 mo. Also 1-rm. & kitchen. Close 3 cars. 511 E. 33.

LOVELY hskpr. rms. $20 & $25 mo. 1 or 2 adts. 908 W. 18. Gar. AT.0879

TO LET—APARTMENTS— Furnished

Miscellaneous

A LIMITED NUMBER OF SINGLE AND DOUBLE APARTMENTS IN THE NEW AND EXCLUSIVE TWELVE-STORY ASBURY APARTMENT BUILDING, OVERLOOKING WESTLAKE PARK AT 2505 WEST SIXTH STREET, ARE AVAILABLE ON LEASES TO DESIRABLE TENANTS.

FURNISHED OR UNFURNISHED THE FINEST APARTMENT BUILDING ON THE PACIFIC COAST

DAILY MAID SERVICE—HOTEL SERVICE, AVAILABLE WHEN DESIRED—FIRST SIX MONTHS' RENT MAY BE APPLIED TO PURCHASE PRICE OF THESE INDIVIDUALLY OWNED APARTMENT HOMES—MODERN 53-CAR GARAGE. ELECTRIC HEATING, COOKING AND REFRIGERATION.

DR. 6581 FOR APPOINTMENT.

FORMAL OPENING
ARDMORE APTS.
439 NO. ARDMORE
New Spanish type apartment bldg. with all furnishings of typically Spanish design. Extremely beautiful lobby, billiard room, ballroom and lounge. All apts. have dining alcoves opening from large living rm. through glass doors. Plenty of closet space, all outside baths, off dressing rms. All apts. and corridors are carpeted solid. Colorful hangings. Rents $55-$75. Maid service. Convenient to Beverly bus & Heliotrope car. GLadstone 5609.

JUST OPENED IN HOLLYWOOD
THE MARCELL ARMS
1825 Cahuenga ave.
1½ blks. north of Hollywood Blvd. New, modern brick building, steam heated. Experienced management. Phone GLadstone 3151.

RAMSEY APTS.
$40, single, facing south court.
$55, double, southwest exposure. Both car lines. Close in. ½ block south of Pico. 4 blocks west of Figueroa. Phone WE. 4550. 1332 BOND ST.

COMPLETELY FURN. APTS. A REAL HOME MUST BE SEEN TO BE APPRECIATED. RENT REAS. 10 MIN. WALK TO 7TH & BDWY. SUNBURY APTS. 1134 W. 10TH.

2 RMS. with garage, $50, bath, gas heater, near 3 cars, 10 min. from Brdwy., garage optional. F. R. P cars. 455 S. Evergreen. AN. 1331.

LARGE 2-rm. apt., lovely sunny outside rms., nicely furn., suitable for 3 or 4. 1236 S. FLOWER.

CONGENIAL girl to share new apt. with business girl. Wilshire district. "S" car. WA. 5477.

$36 TO $55—BEAUT. & spacious apts. Steam heat. Opp. park. 1946-1949 E. 4TH ST.

LADIES only $25-$30. Cozy apts. 645 N. HELIOTROPE DR. HO. 1719.

COSY homelike dbl. & sgl., close in. 1527 SHATTO ST., nr. Valencia.

BEAUT. FURN. DOUBLE & SINGLE APTS. 2801 FRANCIS AVE.

SINGLE, $30. Double front, $35. Modern, close in, brick. 3212 S. Main.

MOD. APTS. $40 up. 414½ S. Pacific Blvd., Huntington Pk. DE. 9050.

LGE. singles, all new, heat furn. gar. 728 GREENWOOD ST.

NICELY furn. apt., hot running water. $25 mo. S car. 5918 CROCKER.

SUNNY cosy front apt. $45. Others at $30. 984 S. NORMANDIE.

NEW APT. OVER STORE. OVERSTFD. PRVCY. $405 CENTRAL.

West and Northwest

BRUSSELS ARMS
THE APARTMENTS BEAUTIFUL $50
Brand new singles & doubles, twin and double beds, hand decorated walls, S car, 2 blocks north of Ambassador Hotel.
347 S. Alexandria. WA. 5369.

THE CHATEAU
380 N. Kenmore. WA. 1911.
High class, steam heated. Modern, exclusive apartments.

OREGON APTS.
216 S. VERMONT. WA. 8583.
Nicely furn. apts., large sunny singles, $40 & $45. Doubles $60. Phone, minimum gas & lights incl.

$55 UP
JUST OPENING
Beautifully furnished doubles and singles, weekly maid service. 200 feet from H car & bus. 312 OCCIDENTAL BLVD. AT 1ST.
$60 UP—Everything included.

VAN DYCK APTS.
New & elegantly furn. singles. Daily maid service. Steam ht. Close in. 960 Wilshire, nr. Fig. ME. 5412.

BEITZ ARMS, apt. 1360, S. Burlington ave., nicest singles obtainable, newly furn., 2 drawer closets, shower, $45-$50, including light, gas and maid service. BE. 1925.

COOPER ARMS
New singles. On H car line. 324 N. HELIOTROPE near Beverly.

L-A-K-E A-P-T-S.
AT WESTLAKE PARK
Large new modern sunny singles, tile bath, sink & shower. Low rates by wk. or mo. 815 S. Lake. DR. 9620.

MURRAY APTS. 1024 Wilshire Blvd. Nice, clean wel furnished, excellent, close-in location, sunny singles, modern apts., dressing rm., large kitchen, elevator, reasonable.

AMBASSADOR DISTRICT.
NEW KATHERINE-JANE APTS.
327 SO. NORMANDIE AVE.
Single and double beds, large dining rooms. Phone DRexel 1133.

THE BURLINGTON
3 and 3-room furnished apts. Steam heat, billiards, ballroom, roof garden, sun parlor, maid service. 9th and Burlington.

SPINNING APTS. SUNNY, CHEERFUL. $40 mo. $10 wk. $2 day. Gas. Elec. and Linen Inc. Cor. Sunset and Lemoyne. DR. 9702

WHY LIVE IN AN OLD APT.? when you can rent a fine new modern apt. for less money? 1706 SUNSET BLVD. near Echo Park ave.

$10 PER week, strictly modern apartments, two blocks Westlake Park. Special monthly rates. 1640 SHATTO ST.

MONTCLAIRE APTS.
2007 OCEAN VIEW. D CAR
Beautifully located newly renovated. High, airy, lge. apts., stm. ht. $45.

NEW BROADWAY HOTEL APTS. Best outside room $5 week & up. Apartments $30 month & up. 205 N. BROADWAY. ME. 6970.

4-RM. BEAUTIFUL APT. FLAT, S.E. exposure, garage, ½ blk. N. of Westlake Pk. R & H cars. 611½ S. CARONDELET

$45 EARLHAM MANOR $50
APARTMENT HOUSE BEAUTIFUL
Sgls. 721 S. Bonnie Brae. FI. 1250

$50-$60-$65—JUST opened. Portland st. 2876. Reid Apts. Lovely W. Adams dist. Large beautiful singles. Tile bath, overstuffed furniture.

$37.50 UP. 149 S. ALVARADO
SPENCER ARMS APTS.
Apts & hotel rms., free parking. Bus service, attractive location.

$35. SINGLE front dbl. $45. Bkfst. nk. 1934 New England. BE. 4251.

NEWLY furn. sgl. apts., wk. dist., reas. rates. 450 S. Witmer. DR. 4576

DU VAL apts. 457 Witmer. New singles apts. $35 up. Walk. dist. D car.

$30 UP. LA VISTA APTS., 2217 Larissa Dr., off Sunset. DU. 1680.

WEST Side close in front dble. $10 wk. Sgl. $6 wk. & up. 336 S. Flower

$30. DOUBLE real bedrm., extra bed, pleasant apts. 2722 SAN MARINO.

$6.50 WK. UP. Cecyl Apts. Sunny singles and double.

MAY APTS. front mod. dbl. nicely furn. $45. 1674 W. 12th St. L car.

4 RMS. & slp. porch. H car & bus. 1251½ S. Commonwealth. DU. 1914.

$37.50 SINGLE, priv. bath, also rm. St. Andrews Apts., 2298 W. Pico.

TO LET—APARTMENTS— Furnished

West and Northwest

JUST COMPLETED IMMEDIATE OCCUPANCY
OXFORD APT. HOTEL.
2, 3, 4, 5-room apts. & hotel rooms, a new ultimate of fineness, has been created with an atmosphere of cordiality for people seeking an exclusive home in the most select district of Los Angeles. ½ block north of Wilshire Blvd., located in a spaciously designed and attractively appointed building furnished completely and artistically, and offering unexcelled hotel service. Radio, ballroom, billiard room.
605 S. ST. ANDREWS PLACE. Phone WAsh. 1361.

THE KENDIS HOTEL APTS.
Elegant and homelike apts. Twin beds. Steam heat. 24-hour service. From $60 up. We have our own private garage. Apt. for House Physician. 1710 W. 6TH ST. Take D car.

NEW CUMMINGS APTS. HOTEL
CLOSE IN. ELEGANTLY FURN. REAS. RATES BY WEEK OR MO. SPECIAL ATTENTION GIVEN TOURIST. DAILY MAID & JANITOR SERVICE. ANY W. 7TH CAR TO VALENCIA. ONE DOOR N. COR. INGRAHAM. 1348. DR. 8404.

$75 AND UP
JUST OPENED
THE CHATHAN APTS
Spacious in design, artistic in furnishings, exclusive in location, efficient service, moderate prices. 716 SOUTH BERENDO.

PRINCE RUPERT APARTMENT HOTEL. NEW AND ELEGANTLY FURNISHED. LOCATED CLOSE IN. DAILY AND WEEKLY RATES REASONABLE. MAID SERVICE. TOURISTS GIVEN SPECIAL ATTENTION. ALL NIGHT SERVICE. INGRAHAM CORNER WITMER. DRexel 5800.

$42.50 $42.50 $42.50
AMBASSADOR GARDENS
900 S. Normandie DU 5483
$42.50 up. Elegantly furn. $42.50 up

$35-$55—Richmond Apts., under new management. Thoroughly renovated; attr. singles, private baths, steam heat, cont. hot water. Walking distance. 236 S. FLOWER.

THE NEW AMBASSIROLA APTS.—Singles & doubles, newly furnished, 15 minutes from Broadway, 2 blks. from Ambassador Hotel. Take N car, reasonable rent. 819 IROLO ST.

$25, 2 sunny rms. & bath, priv. home separate ent. everything furn. 817 CORONADO TER. DR. 2712.

$32.50—FRONT SUNNY, electric & gas free. MONTALVO APTS. Kip st. & W. 7th, blk. W. of Figueroa.

WESTMORELAND ARMS APTS. 5TH AND WESTMORELAND. Beaut. singles & doubles. FI. 4551.

$26 S. CATALINA, nicely furn. apt., sleeping porch overlooking Ambassador, gas, lights, gar., incl.

$26. VERY sunny bed, sitting-rm. & kitchen, all conv., & priv. entr. 2255 Crenshaw Blvd. EM. 6356.

F R A N K A P T S
Single apts., newly furnished, $35 to $45. 6th st. car. 461 WITMER.

MAN will share beaut. apt. with young man. Twin beds, shower, gar. Fine location. Phone OL. 6857.

LA CASA 975 S. OXFORD
Lovely singles, $40 and up. Incl. phone, lights & gas.

NEWLY furn. single apts., reas. rates, daily maid serv. Westlake dist. 2918 LEEWARD AVE. DU. 0174.

WESTMORELAND GARDENS. Something different in furn. apts., mod. prices. Best loc. 533 S. Westland.

PICO, 2980½ W.—2 large elec. furn. frt. rms. & kitch. comp., gas, light incl., reas. rent for std., gar., ph.

2 SUNNY rms. & slpg. porch. Clean linen, furn. $30. Garage. 1 blk. W. Fig. & Wash. 1923 Lovelace ave.

YOUNG lady would like refined bus. girl to share flat, reas. Address T. box 472, TIMES BRANCH.

COMPLETELY furnished large singles, $35. Doubles, $40. Westlake dist., brand new. 1657 W. 12TH ST.

NICE NEW APTS. AT REDUCED RENT. 1614 SUNSET BLVD. NEAR ECHO PARK AVE.

PART rent 2-rm. apt. for few days' work each mo. House cleaning & chil. DR. 6257. 2412 Alessandro.

SAN REMO—2-R. apts. & sleeping rms. Clean, cheap. Wk. or mo. Wlk. dist. 463 S. Bixel st. Ph. DR. 9120

$30-$35 Sgls. $45 New Dbl. EM. 9235
ELSINORE APTS.
New dbl. o'stuff. $55. 2672 W. Pico

LADY WASHINGTON APTS. Mod. single & double; rates reasonable. 265 S. RAMPART BLVD.

ELWOOD APTS. (New)
326 S. Kenmore. ½ blk. Ambassador Large high class single, mod. rate.

NEW large apts. at reasonable rates. LENORE APARTMENTS 316 SOUTH BERENDO ST.

3-RM. SUNNY APT., for 2 ladies, near Westlake Park, in lady's own home. 461 S. LAKE ST. DU. 6682.

LA VERA APTS., 922 S. LAKE. Beautifully furnished singles. Reas. rent. WESTLAKE DIST. N car.

LARGE sunny apt., newly renovated, piano, gas, elec., elevator, $30-$45 per mo. 322 N. BROADWAY.

$50-$55—ARDMORE ARMS. Beautiful mod. doubles. Gar. Nr. schools, Janitor serv. 985 S. Ardmore. L car.

GRAMERCY, 736 N.—New, modern large single. Finest medium priced apartments in city. Phone GL. 6863

$42 1-4 S. HOPE ST. SINGLE APTS QUIET LOCATION. M & J CARS.

BEV. Hills, 356-A Rodeo Dr. $40 up; fur., unf., nr. theater, shops, cars.

EADS, 421 S. Bixel. 60 homes. Fireproof. 1, 2 & 3-rm. apts. Rates.

$35-$55. BYRAM APTS. WE. 4668. Nicely furn. apts. 1037 Byram st.

SGLS., $35, dbls. $50. Buckingham Apts., close in. 1110 Ingraham, off 7.

Hollywood

HOLLYWOOD
HILLVIEW APARTMENTS
6533 HOLLYWOOD BLVD.
CORNER HUDSON
Single, double and 4-room apts., newly furnished and decorated, piano, radios, steam heat, 24-hour switchboard service, gas, light furnished. Daily maid service. $75 & up

EL CERRITO APTS.
1890 N. El Cerrito Pl.
For comfort and environment see these apartments.
Prices are right. HE. 1627.

LA BREA APTS.
In the foothills of Hollywood.
STEAM HEATED SINGLES.
Direct phones, hotel desk service. Roof Garden. Garages. Reas. Each apt. is a beautiful home. 1800 N. LA BREA AVE. 2 blks. off Hollywood Blvd. GR. 4602.

NEW HOLLYWOOD NEW
VAN CARLTON APTS.
Van Ness, 1 blk. south Hollywood Blvd. Spacious singles, twin & double beds. Carpeted breakfast rooms. An exclusive and refined home. Prices very reasonable.

S-O-M-E-R-S-E-T A-P-T-S.
Cor. Franklin & Gower. HE. 4161. Spacious singles and doubles, incl. light, gas and weekly maid serv. Night & day switchboard. 1st class cafe service. Beautiful private pk. $70. up. No objections to children.

JUST OPENING
HOLLYWOOD VISTA APTS.
Beautiful new brick bldg. in an exclusive Hollywood residence district. Sgl. completely equipped. Wonderful view. 1975 Beachwood Dr. GL. 3641.

HEDVIG APTS., HOLLYWOOD
New spacious singles, very homelike. TWIN AND DOUBLE BEDS. Rent includes light, gas, phone, laundry and service. $60 and up. 1819 N. Kingsley Dr. HOlly. 7023.

HOLLY ARMS
1817 Ivar ave., 1 blk. E. Cahuenga, 1½ blks. N. of Hollywood Blvd. In the exclusive Ivar Hill district. New, beautifully furnished singles.

HAZEL APTS. HOLLYWOOD. Single apt., 3 rooms & bath. Beautifully furn. Gas, lights, phone included. $65. Exclusive surroundings. 1603 1-4 N. Hobart Blvd. HO. 8905.

$55. CHEREMOYA APTS. $65. 5907 FRANKLIN AVE., Hollywood. Large, single apts. Bkfst. rm., stm. heat, gas, lights, ph. inc. GR. 3251.

THE PATRICIAN.
1835 WILCOX AVE.
NEW FIREPROOF BLDG.
Single Apt., $65. incl. extras.

$50 AND UP. NORMA APTS. Beautiful Hollywood foothills, attractive singles, & doubles, everything furn. 1851 N. NORMANDIE.

1626½ N. SERRANO. Refined lady to share furn. bungalow in court, prefer stud. C. S. GR. 9296. Business phone, CA. 5620.

NEW Olive Hill Apts., 4671 Hollywood Blvd., furn. singles, doubles, service free. Low rates. OL. 1866.

$50—NEW apartments, just being finished. Up to the minute in every way. 6910 MELROSE.

EXTRA LARGE SINGLES with slpg. porch, north of Hollywood Blvd., at 1824 N. HIGHLAND AVE.

FORMOSA APTS. AND COTTAGE. RATES REASONABLE. 7129 HOLLYWOOD BLVD. GR. 1381

NATURE lovers, call HO. 1279. 1 & 2-rm. apt., ½ dup. delightful home.

VERY EXCEPTIONAL LOCATION. GR. 6776

TO LET—APARTMENTS— Furnished

South and Southwest

NEW AND MODERN.
NEW APARTMENTS.
BEAUTIFUL SINGLES.
Beautifully furnished single apts. include living-room, dressing-room, bathroom including shower, kitchen and dining alcove. Rates reasonable.
NORMANDIE ARMS APTS.
1630 S. Normandie.

$45 L. A. FINEST $45
Overstuffed, everything mod. Shower, free pkg. & ph. KANSAS ARMS, 4216 Kansas Ave. off Vermont at 42nd at Manual High. UN. 4095.

BEAUTIFUL new completely furn. single and double apts., $55 & $45. 3331 W. 54TH ST. UN. 6544

TO LET—APARTMENTS— Unfurnished

BEAUTIFUL NEW
APARTMENT HOMES at MODERATE RENTALS
4, 5, 6 and 7 rooms
mahogany finish
STEAM HEAT
ELEC. REFRIGERATION.
Janitor service
Maid service.
The rooms are large and sunny. The kitchens are a delight to a woman's heart!
You will find here an atmosphere of quiet distinction, so ideal in your apartment-home.
THE AMBASSADOR TERRACE
750 S. MARIPOSA AVE.
(Courtesy to Brokers.)

JUST COMPLETED
FURNISHED OR UNFURNISHED
5 AND 7-ROOM APTS. 2 BATHS.
Complete Maid Service.
BEAUTIFUL GARDENS
EXCELLENT TRANSPORTATION
1½ blk. 6th st. car & Wilsh. bus.
WILSHIRE DISTRICT'S FINEST
MARIPOSA GARDENS
511 TO 517 S. MARIPOSA

VISTA LINDA COURT
BRAND NEW—JUST OPENED
3 & 4-room studio apts., furnished or unfurnished, each unit an individual home, 3 exposures, rustic gardens & wonderful view of hills. Garage included, within walking distance of Hollywood Blvd. 2231 CAHUENGA AVE. GL. 8142.

NEW DOUBLE APARTMENTS. 4226 BURNS AVENUE.
5-cent car fare via C yellow car, 2 blocks south of Santa Monica, 1 blocks east of Vermont, wall bed in liv.-rm.; kitchen with dining space. Bath and large bedroom. $40.

1919 W. 7TH ST. 2 large light lofty rms. on 1st floor near Westlake Park. Suitable for modiste or milliner. Nicely decorated, full mirror to floor, hardwood floor. Steam heat. Beautiful apt. adjoining. FI. 0841.

$40. NEW 4 room apts., in ETHYL VILLA, built ins, shower and tub bath, gas radiator, extra bed, water rent paid. Leighton & Vermont. Yellow car. UN. 5518.

UNUSUAL 4-ROOM HOTEL APT. Steam heat, hot water. Janitor service. Tennis court and billard room. 1500 W. 9TH ST. WA. 1974.

JUST OPENED, new 3-rm. apts., unfurn., adults, reas. Nr. red & P cars. Busses. 2917 W. 15TH, cor. OXFORD.

SINGLES, strictly mod., hdw. flrs. thruout, tile bath, shower, bed, dresser, range, ice box. $30. 2-3 cars. 1363 W. 34TH, near Vermont.

ATTENTION is called to the advertisement of the Asbury Apartments in this issue of the paper under "Furnished Apartments for Rent."

SORRENTO GARDENS
New 5-room apt., 2 bedrooms & bath upstairs. Also 3-room apt. 1621 N. SERRANO. GR. 6091.

LARGE BRIGHT NEW DOUBLE and single apts. Close in. Good bus & car service. 2215 W. 1ST ST.

LOVELY SPANISH front cor. 3-rm. (Wilsh.) Sun. 2 beds. 5c trans. Gar. Reas. 201 N. Normandie.

$65—12TH ST., 2315 W., CORNER ELDEN—2 LARGE ROOM UP-TO-DATE APARTMENT.

$37.50—4 RMS., auto. htrs., built-ins, gar., $5. 111 N. Benton Way. DU 2898.

SUNNY 2-room flat, adults. $24 S. UNION.

$25 TO $65, incl. gar., 3-4-rm. new apts. on cor., 452 N. SERRANO.

3 RMS., up-to-date, 5 min. to town. $25 mo. 501 ALPINE.

$45—MODERN DOUBLE, CONT. hot water. 2426 W. PICO. Apt. 8.

NEW 4-rm. artistic, dec. Spanish design. 200 S. Catalina. WA. 1121.

3 ROOMS and bath. $30 a month. 1342 W. 20TH ST.

4 RMS. & slp. porch. H car & bus. 1251½ S. Commonwealth. DU. 1914

TO LET—FLATS— Furnished

West and Northwest

5-RM., 5 bedrms., 2 baths, or 12 rms. if des. 1431 S. Burlington, nr. 14th

7-RM. lower. Completely furnished. 3 bdrms., 2 baths, breakfast rm., dbl. gar., convenient to Wilshire bus, school, market, etc. To responsible party. Phone for appointment. WH. 1051. 3109 MARNE AVE.

7 ROOMS, modern, 3 large private bedrooms, suitable for 2 congenial couples. $55 mo. 1882 W. 22ND ST., 762-819.

7-RM. upper, bkfst. rm., 3 beds, beautifully furn. home, gar., minimum rent. 250 S. HARVARD BLVD.

6-ROOM, 2 bath, beautifully appointed flat, near Ambassador, porch opening onto lovely garden. $250. 6-room 3 bedrooms, Chinese rugs, grand piano. $165.
Mrs. Meyer
CHELEW & HOIT
Wilshire at Harvard
DR. 4286. Open Sunday. DR. 4286

6-RM. upper duplex on corner just north of Ambassador Hotel. 3 bedrooms. Oriental rugs. All large sunny rooms. This is a real home. Rent $200.
CALL DU. 3300.
MISS RUSH OR MRS. WOOD.
LAACK & WILLIAMS 6th at Oxford

6-RM., $75, 1 blk. L. A. High School, high ground, sunny upper duplex, 3 bedrms., bath, extra lavatory & shower. Completely furn., piano. 1114 WALBRIDGE AV. WH. 8654.

5 SPACIOUS rooms, sleep. pch., richly furnished. Brick bldg. Unit heat. Ideal home and location, near St. James Pk. 2310 SCARFF ST.

5 LGE. newly furn. rms., 3 bdrms., with twin beds, 2 tile baths & shower, garage, very exclusive, 320 S. New Hampshire. WA. 4828.

5 MODERN ROOMS, BREAKFAST NOOKS, DRESSING ROOMS, GARAGES, NEW, UNUSUALLY FURNISHED, NEAR 9TH AVE. AND WEST ADAMS. HIGH, CHOICE LOCATION. 3843 W. 27TH ST.

5-RM. upper, cor. Adults. 4765 Elmwood. 1 blk. west of Western. 3 blks. N. of Beverly Blvd.

5-RM. flat. Near Ambassador Hotel. 754½ So. Catalina. Beautifully furnished. Chinese rugs. $150 a month.

5-ROOM new duplex, beautiful overstuffed furn., very reas.; gar. 374 Loma Dr. ½ blk. n. of 6th. 58083.

5-RM., 2 baths, most charming & attractively furnished sunny flats for $90 and $100. HE. 8059.

5-RM. dup., beaut. fur., hd.-dec. walls, h.w. flrs., ph., gar. Near N car. 526 S. BERENDO. DR. 8418.

5-ROOM completely furnished, 2 separate bedrms., tile bath, $65. Also 4-rm. $60. 1724 N. Vine. Nr. cars.

5-RM. upper flat, 2 bdrms., newly renovated, $35. 1133 Edgeware Rd. 553-776.

5-R. sunny flat, Westlake dist., cor. Bonnie Brae & W. 5th. Ph. DR. 5046

5-ROOM nicely furn., rent reas. Inq. 1937-A S. ARAPAHOE. BE. 9711

5-RM. beaut. mod. so. lower. Piano. Vict. O'stuffed. Gar. DR. 4382.

5 SUN. rms., suit. semi-business. Gar. Nr. 3 cars. 713½ S. VERMONT.

4 LARGE sunny rms. & bath, gar. $45. 15 minutes to Bdwy. H car, near 3 schools. 171 S. Commonwealth

4-RM., $60, well furn. lower so. flat. phone, 2 beds. 736 S. RAMPART. DR. 0784 or DU. 5695.

4-RM. so. upper, nicely furn., real home nr. Westlake, ½ blk. D car. 333 S. Bonnie Brae. Adults. Op. Mon

4 RMS., lower sunny furn. & unf. Mod. Jan. Phone. N.W. cor. New Hampshire at 9th st. Adults.

4-RM. mod., every conv., gar., nr. Pico & Western. 2950 WEST 14.

4 RMS., beau. o'stuff. & baby grand piano, gar., $75. 1035 S. BEACON.

4-RM. mod. beaut. new dup., Pk. vw., cls. in. $45. 1012 Laguna. DU. 4483

4-RM., $30 & $35. Close in. 2 beds. Holly. car. 1263 Elysian Park ave.

4-RM. upper or lower. $36, 2 beds. U car. 2867 HOOVER at Adams.

4 & 5-RM. new attractive home. Overstuffed. 604 S. CORONADO.

4-RM. upper, comp. furn., slpg. pch., gar., light, gas, ph. $65. EM. 6466.

4-ROOM modern flat, garage. $40 mo. 1682 W. 22nd st. 762-819.

4-RMS. FURNISHED FLAT. ADULTS. 230 W. 33 ST. $37.50 MO.

TO LET—FLATS— Furnished

West and Northwest

4-RM. handsomely furn., newly decorated, ivory woodwork throughout. Artistic English bldg. Close-in Westlake dist. Shown 10 to 5. 2 car lines. W. 9, W. 11th. 956 S. PARK VIEW ST.

4-ROOM flat, completely furnished, steam heat, janitor service. Southeast exposure. Centrally located. 3 car lines. Permanent people desired. Two adults only. Gentiles. Call morn. DU. 3036.

4 BEAUT. lge. rms., cor. stucco, tile bath, shower, auto heater, priv. porch, phonograph, Radiant heater, everything complete, gar. $65 mo. 2021 S. NORMANDIE.

4-RM. flat, beautifully & completely furn., extra bed & dressing rm. Heart of Wilshire dist., will rent for 3 mo. or longer. $90. 2995 W. 9TH ST. DU. 5190.

4 & 5 rms., the most beautiful bldg. in Wilshire dist. 2 sunny bedrooms, janitor serv. Phone, garage. Adults. 336 S. VENDOME. DU. 2084.

4 SUNNY rms. $50. 1139½ S. Vermont. Also 2103 Park Grove. Mod. O'stuf., 2 beds. W. U. V. P cars. Owner, 768304.

4-RM., very pretty flat, Westlake dist. Sleeping accommodations, 4 or 5 people. 527 GRAND VIEW ST.

4-RM., $60, clean, sunny flat, close in. Completely furn., 2 beds, o'stuffed furn. Phone in. Garage. WA. 0425.

4-RM. lower, N. S & W exposure, fine loc. nr. L. W & P cars. Ph. installed Pri. ent. Adults. 1135 S. HOOVER.

3 RMS., sunny, quiet, front garage, 2 adults, $35, near 2 and U cars, 1377 W. 23RD ST.

3-RM. cor. flat, S. expos., excep. desir. & most attract. furn. Ideal loc. Nr. Ambass. 938½ S. CATALINA.

3 COSY rms. with bath, frt. back pch. Adults. $28. 607 SUNSET BLVD.

3-RM. new, nicely arranged, tile sink, bath, excellent loc. $35-$45. 768333.

3 RMS. & sleeping pch., nice furn. 227½ BONNIE BRAE. DE. 0363.

3-4 RMS., beautiful Carleton, new, mach., $30, $35. 222 NO. GRAND.

3-RM. nicely furn., lower flat, slp. pch. $35, gar. 1822 S Arlington.

FINEST in Wilshire, 6 rooms, 3 bdrms., nr. Ambassador, rent $100, children welcome. DR. 9683. 709 S. VERMONT.

$45. UPPER furnished corner flat, Burlington near 6th. Call MR. RUSSELL, VAndike 2261.

$45. BEAU. 4-rm., every conv., hdw. fl. blt.-ins, gd. loc. 506 N. Boylston

Hollywood

5 LARGE rooms, bkfst. nk. Located 1 long blk. N. of Hollywood Blvd. 2nd floor S. Elegant furn. Steinway grand piano. Radio. Something unusually nice. Refs. 1847 N. Berendo. Ph. 591845.

5-RM. beaut. o'stuffed furn., 2 bedrms. Shower. Gar. 1821 N. ARGYLE. 1½ blks. from Holly. Blvd. HO. 0568.

3 RMS., Hollywood, $45. Lower, sunny, nice neighborhood, car, bus, adults. Gar. $5. 1609½ N. Kingsley

ATTRAC. 6 rms., 3 bdrms. 2 baths, gar. Fine loc. reas. 5407 Russell av.

South and Southwest

5 LARGE rms., new, nicely furn., hwd flrs., phone, gar. Reas. Adults. 136 E. 34TH PL.

4 RMS., beaut. furn., phone, gar., rent reas. to reliable couple. 2051 S. HARCOURT. EMp. 4020.

4-RM. mod. up. or low. Wall bed. comp. furn. $40. 4250 S. OLIVE.

4 RMS., mod., linen, silver furn. $50. Also have gar. 1252 W. 52ND ST.

3 LGE. rms., mod., dress rm., 2 dis. beds. $40. 4080 S. BROADWAY.

3-RM. flat, nicely furn., 2 beds, 2 dress. rms., gar. $45. 1440½ W. 2[illegible]

3-RM. desirable, ext. bed, facing Exposition Pk. $45. 3957 MENLO AVE.

2 RMS., furn., ½ bung., gar., ph. AX. 2451. 1214 W. 55TH ST.

BEAUT. furn. flat, 2 beds, tile bath, o'stuf. furn., nr. pk. 3940 S. Hill.

East and Southeast

5-RM. furn. flat, $40 mo., 3768 Maple ave. HU. 5107-J.

4 LARGE rm. mod. furn. flat, 3 beds. $37.50. 4219 Ascot av. Key 4310 Ascot ave. HU. 7263 or FI. 0424.

4 NICE rooms. Good neighbors. $40. No linen or silver. 3341 Whittier Blvd.

2 RM. lower flat with gar. $45. Well furn. 136 E. JEFFERSON.

North and Northeast

4-RM., bath, good loc., $40 mo. 4023 MISSION ROAD.

TO LET—FLATS— Unfurnished

West and Northwest

8 RMS. & LARGE RECEPTION HALL 4 BEDRMS., 2 BATHS, STEAM HEAT, JANITOR SERVICE. 7TH AT HOOVER. 684 S. BENTON BLVD. Fitzroy 0615.

7-RM. So. upper, 3 bedrms., 2 baths, sun rm., large living rm., porch off dining rm., gar., furnace heat. 645 S. GRAMERCY PL. DU. 5520.

7 ROOMS, 2 baths, new upper duplex, 2 blocks west L. A. High School. $100 mo. 1150 TREMAINE.

7-RM. mod., suitable also for business, on W. 7th near Union. Garage. Apply 2126 W. 7TH. DR. 9500.

7-RM. unfurnished flat for rent. 9 S. HOPE ST., south upper. Phone OWNER, TR. 6126.

7 LARGE rms., upr. duplex, 3 bdrms. Gar. 227 N. Irving Blvd., nr. bus.

7 RMS., 4 nice bedrms., close in. 1238 WILSHIRE BLVD. WH. 0870.

6 LOVELY spacious rooms, lower duplex, exclusive Country Club & La Brea district. 5 immense closets, cedar & linen closets, hand dec. walls, colored tile bathroom, extra toilet room, hand-wrought fixtures, elect. controlled furnace, real fireplace. Adults. 1039 S. CITRUS. Inquire upstairs. WH. 0272.

6-RM. SO. upper, Wilshire dist., high terraced corner, distinctive and unusual in design; large living-rm. and dining-rm., beautiful decorations, 2 sunny bedrms., tile baths, kitchen with breakfast nk., excellent janitor service. Open for inspection. Call 485 S. VAN NESS AVE. WA. 5189

6-ROOM modern upper flat in a two-flat house. Air and sun in every room. New decorations. Finest locality. N. of Hollywood Blvd. Rent reasonable. 2019 CANYON DR.

6-RM. Wilshire upper $110, lower $100, open 9 to 5. WA. 7183. before 11 a.m., or eves., 541 SO. MANHATTAN PL.

6 LARGE rooms, at 433 S. Western Ave., 3 bedrooms, 2 tiled baths, garage, janitor service, open. $75. OWNER, BR. 5699. Res. HE. 3807.

6-RM., HAND DEC., 2 BATHS. UNIT HEAT. WILS. 558 S. HOBART. WA. 0976.

6-RM. upper so., mahog., hot water heat. 620 S. Westmoreland. DU. 2679.

6-ROOM upper flat newly decorated. $50. 1420 UNION AVE.

6-RM. beautiful, modern, upper flat nr. S.B.U.C. 4451 BURNS AVE. Phone 591-585.

6-RM. Wilshire upper So., 2 baths, furnace. 621 S. Berendo. WA. 5240

5 RMS. $45. Very desirable upper flat. J car. 3952 VAN BUREN PL.

5-RM. Wilshire, mahog., 2 baths, gar. Janitor, open 464 S. BERENDO.

5 OR 5 rm. & porch. Wilshire corner apt., ideal location. 503 S. Hobart.

5-R. new up. so. 2 bdr. 2 baths, adults. 1526 S. Van Ness. WH. 6751

5-RM. beaut. flat, 2 baths. 630 S. Manhattan Pl., off Wils. WA. 9587.

5-RM. Wilshire up. S. beaut. dec. 2 bdrms., 2 baths, furnace. DR. 3535.

5 LGE. rm. lower duplex, handsomely decorated, slp. porch, furnace, 1140 W. ADAMS. BE. 2173. $75.

5 RMS., $40. Desirable. Mod., newly & beautifully decorated. 2 bedrms. Walk. dist. 771 VENICE BLVD.

5-RM. NEW UP-TO-DATE. LARGE DBLE. 814 N. FORMOSA. VA. [illegible]874.

5-RM. new duplex, Crown Hill dist. Gar. Very reas. 374 LOMA DRIVE. ½ blk. N. of 6th st. Ph. 58083.

5-RM. new mod. lower flat, beautifully decorated. $70. ROBISHAW. TR. 3201.

5 LGE. rms., Wilshire So. newly dec. Gar., S & H cars. 129½ S. BERENDO.

5 RMS., new, beaut. & garage. $50 mo. 523½ N. Spaulding ave. nr. Fairfax H S. 767-178.

5 RMS., cls. in, Wilshire loc. 2 bdrms. ex. bed. $65. 1126 Elden av. DR. 2949.

5 LARGE rms., very desirable, Westlake dist., reas. Gar. Call 81955.

5-RM. lovely lower, excel. loc. Adults. 709 S. Manhattan Pl. FI. 0680.

5-RM. duplex, sleeping porch, lovely location. 320 S. WILTON PLACE.

5-RM. upper modern, $60. 3826 SAN MARINO ST. Cor. Harvard.

5-RM. 2 bdrms., 323 Bimini Pl., inquire at Bimini Baths.

5-RM. Wilsh. S. lwr., newly deco. Gar. S car. 415 S. Catalina. WA. 5247.

5-RM. WILSHIRE, SO. NEWLY DEC. S CAR. 227 S. NEW HAMPSHIRE.

5-RM. flat & garage, near Ambassador Hotel. 743 S. CATALINA.

5-R. upper, 1250 4th ave., nicely finished, fine location. EM. 9171.

5 RM. flat, 3 or 4 bedrooms. 320 S. FIGUEROA. $40. TU. 7669.

5-RM. unfurn. upper duplex flat, close in. Gar. 1248 Magnolia av. BE. 3127

TO LET—FLATS— Unfurnished

West and Northwest

5-RM. flat. West Pico dist. Finished in ivory and mahogany. Hdw. floors, tile bath and shower, garage. Grounds cared for by owner. Vacant Feb. 1. $65 mo. 1240 5TH AVE. Phone WA. 3102.

5-ROOM very modern upper flat, close in, walking distance from Westlake Park. Garage, with servants' quarters above. $75. 204 S. CORONADO. VA. 7002.

5 LARGE rooms south flat, electric refrigerator, incinerator, furnace heat. ½ blk. so. of Beverly Blvd. On top of hill, wonderful view of mts. 216½ N. KENMORE.

5 LARGE rms., Wilshire, attractive lower, tile bath & shower, gar., locker rm., high and sightly location. 347 N. MARIPOSA.

5 LARGE room upper, south exposure, tile bath, shower, garage, 2 blocks from Forum Theater. $65. 1208½ 4TH AVE.

5 LG. sun. rm., $40. New GRAND VIEW flats, 4565 Venice Blvd., end of Vineyard or Pico cars. 20 mi. from dept. stores. Phone 769-661.

5 LGE. attr. rms., new upper, tile sink, bath & shower. Gar. Hi grd. Excl. W. Adams dist. 1 blk. W. Adams car. 2835½ W. 27TH.

5-RM. so. lower. New flat, beautifully decorated, extra closet room, janitor service. Adults. 2420 4TH AVE. Owner. EM. 7654.

5 LGE. rms., E. front, mod., close to stores, 1½ blks. from Ambas. garage. 909 S. CATALINA. DR. 3579

5-RM. lower flat, close in, good condition, $45. S. BIXEL ST. Phone HO. 2-90 afternoons or 596173 eves.

5 LARGE rms., just completed, elegant, complete in every detail. 1 blk. N. of Beverly Blvd. 4933 ELMWOOD

5-RM. just completed, 1 blk. to car line, store & theater, cor. San Marino & St. Andrews. Ph. 71749.

5-RM., 2 bedrms., mod., light clean, gar. Western & Melrose. S & H cars. $55. 5129 MARATHON. HO. 7010.

5 RMS., sun. E. side. Tif. walls, hand dec. Up. or low. L. A. Hi dist. 1337 PLYMOUTH BLVD. WH. 7205.

5-RM. Wilshire up to date, gar. 8 car, reas. 435 S. CATALINA. WA. 3225.

5-RM. very attractive, tile bath and sink, only $65. Adults. 1648 SO. WILTON PL. EM. 4109, open 1 to 4

5-RM. SUNNY MODERN UPPER OR LOWER. REAS. GAR. 917 S. BURLINGTON. TR. 5121. BR. 7258.

5 LARGE rms., just completed, two baths, gar., $75. Nice location. 1258 VERDUN AVE., WH. 7084.

5 RMS., ½ MO. FREE RENT—New, beaut. dec., 2 bedrms. Nr. stores, schools, cars. 207½ 3RD AVE.

5-R. mod. lower duplex, gar. Wilshire dist. Close in. Inquire 308 S. Benton Way. 1 blk. W. of Rampart.

5 BEAUTIFUL rooms & dressing rm., south lower. 1553 6TH AVE. $60 month. 769165.

5 & 4 RMS., excellent neighborhood nr. sch. bus, car, hot water free. 3557 White House Pl. WA. 0014.

5-RM. Wilshire, $75, upper S. mah. fin. 421 S. NEW HAMPSHIRE. WA. 7431.

5 LGE. sunny rms., S.E. exposure, nr. Wilshire Blvd. 637½ S. SERRANO.

5-RM. upper So. Gar. 1 blk. H car or bus. 446 N. Berendo. 597465.

5-RM. Wilshire lower, newly dec. Gar. Jan. 513 S. CATALINA. WA. 5561.

5-RM. upper flat, $65, with garage. 658 S. NORMANDIE. DU. 1339.

4-RM. lovely upper stucco flat, gar. Tile bath and sink, extra bed, high quiet location. Close in, nr. Beverly & Rampart Blvd. Adults. $45. 311 S. CARONDELET ST. DR. 6273.

4-RM. quiet, sunny, fine upper, 4 closets, porch, free ext. beds, mats., curtains, drapes, wall heater, every conven., $40. Gar. 1461½ ECHO PARK AVE.

4 & 5-RM. flats, $45 and $55, beaut., strictly mod., extra bed, closet, 1 blk. S.B. of U.C. 1 blk. E. of Vermont, 1 blk. bus, yellow red cars. 4510 Willowbrook ave. PH. 597-196.

4 LARGE rms., 5 closets, new mod. upper, hdwd. flrs., auto. heater, tile sink. 1324½ Maryland st. Nr. Bixel. 10 min. Bdwy & 7. 2-5 p.m.

4 LARGE ROOM LOWER FLAT Janitor service. Hot water. STEAM HEAT. Good location. 926 S. WESTMORELAND. DU.8222

4 BEAUT. lge. rms., S. corner, stucco, tile bath, shower, auto. heater, priv. porch, gar., very reas. 2021 S. NORMANDIE.

4 RMS., bath, newly dec., ex. bed, phone, water, 10 min. to Bdwy. W. Adams car. $35. 1707 Burlington

4-RM. new high-class flat, with gar., up. $45. Low, $50. 2516 London, nr. Rampart Blvd. GR. 9321; DU. 9097

FOUR large rms. 119 SO. ST. ANDREWS PLACE. New like colonial bung. Gar. Reas. FI. 1160 morns.

4 LARGE room flat, extremely modern, ½ blk. car line, stores. $70 mo. 244 S. ALEXANDRIA. GL. 2082.

4-RM. mod. & gar. The best for the money in the city. Adults only. 1107 N. BERENDO.

4-ROOM new flat. Wilshire district. 1½ blks. Ambassador Hotel. Reas. rent to right party. DU. 7553.

4 RMS., upper south, mod. flat, 2 beds, phone in. Garage, adults. Nr. Ambassador. 538 SO. BERENDO.

4-ROOM lower duplex. Wilshire district. 128 S. ST. ANDREWS PL. HE. 8839.

4-RM. lower SO. Wall bed, dress-rm. Gas range & heater, $40. 2502 Toberman, Nr. Adams & Hoover. U car.

4 RMS. new, tile bath & sink, 2 gar. 1210 S. Plymouth Blvd. Near Pico.

4 RMS., bath and large sleeping pch. Continuous hot water, Garage. $45. 1509 ROOSEVELT AVE. 71375.

4-RM. strictly mod. $35, adults, no pets. $40 N. Benton Way, nr. Sunset. FI. 2044.

4-RM., extra bed, bkfst. nk., gar., beaut. loc. 852 N. Wilton. HE. 2994

4 RM. upper, 5 rm. lower duplex, low rent. Gar. 150 W. 22nd St. Adults.

4-RM. upper or lower, extra bed, new, gar. 436½ S. NORTON. WA. 4669.

4-RM. upper & lower, wall bed, gar. 4531 W. 17TH PL. Nr. schools.

4-RM. upper, tile bath, sink, ex. bed, gar., 906½ S. Berendo. WA. 8866.

4-RM. MOD. UPPER, DISAP. BED, GAR. 350 N. VIRGIL AVE. [illegible]

4-RM. upper or lower, gar., $45 & $40. 647 N. Irving Blvd., [illegible]

4-RM. new lower south, phone, gar. $45. 231½ N. RENO ST. DU. [illegible]

4 LGE. RM. up., ex. bed, gar. 1833½ W. 17th, nr. Bonnie Brae. $45. adts.

4 & 3 RMS., $30, $27.50 & $35. NEWLY FINISHED. 173 DOUGLAS ST.

4-R. mod. up., ex. bed, storage, gar., adults. 4832½ Oakwood. GL. 5655.

4 RMS., bath & screen porch, $35 month. 1153 S. SERRANO.

4 RMS. almost brand new dsp. bed. $40. 1427 EL MOLINO ST. P car.

4-RM. attractive flat, 2 beds, gar., $50. 2314½ WEST BLVD. EM. 3409

4 RMS. Lower flat, 2 beds. P, V or W cars. 1617 S. New Hampshire.

4-RM. upper, new, beau. finished. $35. W car. 2317½ WEST BLVD.

3-RM. flat, $35 & $40, just comp., tile bath, sink, large closet, gar., fine view, near Angelus Tem. 1630 N. ALVARADO. DR. 5614.

3 RMS., fine lower, breakfast nook, garage, near Wilshire Blvd. 132 N. La Pere Dr., Bev. Hills. WA. 8147.

3 LARGE rooms and bath, two built-in beds, east lower, newly decorated. $35. 1163½ W. 28TH ST.

3 RMS. Bath. gar. 430 W. 37TH ST. $32.50. Owner. DU. 7483.

3-RM. new, upper, extra bed, heater, gar. 4058 OAKWOOD. nr. H car.

SPECIAL REDUCTION
Finest built, decorated and located 5-room flats in city. Brand new. Wonderful view, surroundings. Unit heating system. Tile kitchen and bath. Hand-decorated walls to your order. Garages. Must see to appreciate. 638 S. MARIPOSA AVE.

VERY attractive flat. Living rm. with extra bed, kitchen with breakfast table. Bedroom with 4 windows and bath, very desirable location close to car line, stores and Ambassador Hotel. 3018 W. 9TH.

IN residential section, 1½ blks north Ambassador Hotel, new unfurnished 4-room flats, 3 bedrooms, 2 tile baths, hardwood floors, hand decorated walls, garage and storerm. 527 SOUTH ALEXANDRIA AVE.

535 S. NEW HAMPSHIRE
4 rms., ideal location, strictly modern, upper flat, free hot water, lockers & garages, also at 139 N. KENMORE, 5-rm. flats, 20 ft. living rm., large bedrms.

LOVELY new sunny flat, $40 mo. High ground, high class district, tile bath, shower, kitchen range installed. Gar. Drive out W. Adams to 10th ave. 3936 W. 27TH ST.

LOWER flat, 6 rooms including breakfast-room. Modern. No better location. Adults. If you want a fine place to live, see owner, 1205 3RD AVE.

$30—MOD. 4-r. upper duplex, 2 bedr., gar. 2332 BAXTER ST. DR. 1422. ½ block Edendale car.

LARGE 4-R. FLAT. (Tel. installed.) Rent only $50. Open to inspect. 1328 S. WESTERN AVE. EM. 5273.

$40—SEVEN rooms, upper half double. Phone TR. 2201. MRS. ROBISHAW.

LOS FELIZ DIST.
Choice 5-room unfurnished flats, $55 month. 4307 Avocado St.

LARGE 5-room flat, good condition, $40. Garage, $5. S.E. corner, 23rd & Normandie.

$55, 4 LGE. beaut. rm. apt., tile bth. Shower, including lge. gar. 407 N. PALM DR., Beverly.

TO LET—FLATS— Unfurnished

West and Northwest

THE LAST WORD IN A SPANISH FLAT BUILDING
2632 S. MANHATTAN PLACE.
This is probably the most true type and artistic flat in the city. 5 large rooms, texture wall finish, electric gas furnace, everything to the minute, hill-top location.
Beautiful — Desirable — Different Phone owner, 767365, for appointment.

SUNNY east and south front upper and lower. 4 large rooms, attractively arranged. New and modern, wall bed, garage, janitor. High-class residential section, on quiet, well lighted blvd.
Reasonable to adults. 1751 South Westmoreland Blvd., 2 blks. east of Western ave.

$80—5-RM. upper, light and airy; unobstructed view from every room; practically new building, 2 tone stippled walls, mahogany finish, tile bath, etc. Modern in every detail; large garage, janitor service, good location, adjacent Western ave. shopping district. 133 S. St. Andrews Place.

CASSANDRA APTS.
Cor. 4th & New Hampshire. 2 upper flats of 6 & 8 rooms 2 baths in each. Reduced rates to permanent people. All rooms opening onto beautiful gardens.
CALL DU. 3300.
MISS RUSH OR MRS. WOOD.
LAACK & WILLIAMS 6th at Oxford

TO LET—high-class modern flat, in select neighborhood, nr. Wilshire Pl. 2913 SUNSET PL. Ph. WA. 3535.

NICE 5-room flats, 207 & 215 So. Vermont. $50 & $60. Good location. MEtro. 0793 & HE. 5102.

ELEGANT modern 5 or 6-room flat, Wilshire, $65. Let us show you. DR. 9683. Free service.

$30. MOD. 5 lge. rms. All conv. 5 min. walk to city. 810½ TEMPLE ST.

COME to ANGELINA HTS. to live. Quiet, close & desirable. 556576.

$40—1936 8TH AVE., 4 rms., gar., 2 beds. Nr. Washington st. & school.

$30—Mod. 4 rms., bkfst. nk., all conv. C car. 310 N. BIXEL STREET.

Hollywood

6-R., 3 BEDR. NEWLY DEC. GAR. PH. 2 BLKS. N. HOLLY. BLVD. 1849 N. WILCOX. $85. HE. 0691.

5 LARGE ROOMS, BEST RESIDENTIAL section, nothing nicer anywhere. 1847 N. BERENDO. Phone 591845.

5 LGE. mod. rms., ½ blk. to street car, bus and stores. gar. Nr. Vermont. 4622½ Prospect. 592987.

5 LARGE rms., artistically decorated, fireplace, nr. stores & cars. Gar. 1046 HARPER AV. Ph. GL. 1711.

5-ROOM LOWER. BEAUTIFUL RESIDENTIAL DISTRICT. $80. 7360 HOLLYWOOD BLVD. HE. 9106.

5-ROOM lower flat on corner Sunset & Harvard Blvd. Call 5253 SUNSET BLVD. HO. 1616.

5-ROOM upper south, 2 bedrms. Best location in Holly. $60. Garage. 1607 POINSETTIA PL. GR. 2471.

5-RM. lower mod. flat. Garage. Beautiful location. 7144 Sunset Blvd. GR. 9623.

5-ROOM duplex, gar. 5956 YUCCA. $65. TU. 1429. OX. 4776.

4 LGE. beaut. rms. and sun parlor, upper flat, fashionable locat. Reas. price. 2127 CANYON DR. N. of Holly. Blvd. HO. 5656.

4-RM. upper & lower, 2 beds, gar., $50. 1136 Gardner. GL. 6618.

4 UPPER lower so. mod. 1320 N. Kingsley. built fixt. shower, gar.

4 ATTR. rms., ext. bed, gar. $50. fine loc. 503 N. Ridgewood. HE 6242.

$75—DUPLEX, 1162 No. St. Andrews Place. 5 large sunny rooms, 2 bedrooms, newly decorated, oak floors, modern, breakfast nook, near Western ave. & Santa Monica Blvd., Hollywood. Everything first-class.

JUST COMPLETED
Unusual 3-room flats, dis. bed, all conveniences. Mount. view. $37.50. Adults, no dogs. 5c fare. 560 N. OCCIDENTAL BLVD., near Sunset.

$50—420 N. SPAULDING, 4-family flat, new, 2 bedrooms, ph., tile & shower baths, gar., very nice. Ph. WH. 9087.

NEW Terrace Flat, $94-$94, view, $45. 3416 WINSLOW DR. 5c car to Sunset to Edgecliffe to Winslow Dr.

South and Southwest

5-RM. flat, $50. Gar. $5 extra, car arr. suit. for ofc. 5415½ S. Vermont.

5-RM. duplex, like new, slp. pch., $45. M. V cars. 319 W. 45 ST.

5 RMS., all built in fixtures, have to be seen to be appreciated. $40 to nice adults. 914 WEST 17TH.

5 RMS. & sun porch, brand new, tile bath & sink. Gar. $45. 1611 W. 52RD ST.

4-RM. mod. $35, gar., upper or lower, nr. M car & schools. 1438-1440 W. 52ND PL. VE. 6023.

4-RM. modern lower, bkfst. nk., bedrm., disap. bed, garage, near Manual Arts. 859 W. 41ST. UN. 2065.

4 LGE. rms., upper, 2 wall beds, gas range. Str. mod., excell. loc. 232 W. 37TH ST., cor. Hill.

4 SUNNY rm. lower, W., bath, gar. 1931 W. Santa Barbara. AX. 3744.

4 ROOMS, lower flat, two bedrms., strictly mod. $45. 620 W. 41 PL.

4-RM. S. exp. hdw. flrs., 2 beds, M car. $30. 215 W. 43rd Pl. WA. 5560

4 5-RM. flats, all new, gar., excell. loc. 3443 S. HOPE. HU. 7059-W.

4-RM. mod., 601 W. 40th Pl., nr. Figueroa & Sta. Barbara. $40. UN. 0640

SUNNY upper bung. flat, 4 rm. & glassed in sleeping porch, hardwood flrs., good neighborhood, close to U.S.C. Adults only. 3203 UNIVERSITY AVE.

CHEAP RENT—7-ROOM FLAT—Private garage, water paid. Address 1348 S. FIGUEROA ST. ME. 7656.

$90—ATTRAC. 9-rm. house and garage. 3714 S. Normandie. TU. 7197

$90—ATTRAC. 9-rm. house and gar. 3714 S. NORMANDIE ST. TU. 7197

$45—Figueroa, 3434 S. Cor. 35th. Desir. lower, 4 rms. S. exp. Adults.

East and Southeast

5-RM. flats, newly dec., close in, S.W. cor. Wall & 11th st. $43 & $40.

North and Northeast

7-RM. elegant home, will rent all or part, furn. or unf. 311 AVE. 59.

TO LET—HOUSES— Furnished

West and Northwest

13 EXQUISITELY fur. rooms, 3 baths, ½ blk. No. of Wilshire. Ampico grand piano player, oriental rugs. 1 to 6 mo. lease. $400. Includes gardener.
9-room Colonial, 3 baths. Not the usual rental type. $275. Mrs. Meyer
CHELEW & HOIT
Wilshire at Harvard
Open Sunday
DR. 4286. DR. 4286.

11 ROOMS, WILSHIRE HOME. 3 baths, furnished or unfurnished, excellent location for studio or semi-commercial business. Wilshire Blvd. and Ardmore. WA. 8446.

10-RMS., 5 bedrooms, piano, large yard, near W & 16th cars. Rent $90. 2208 W. Washington. EM. 6080.

10-R. white stuc. excl. Lafayette Sq. 3 baths, 3 slp. pchs., 3 gar. 752-31.

10-R. incl. 2 slp. pchs. nr. U.C.S.B. 4760 Santa Monica Blvd. OL. 8823.

9-RM. in Hancock Park, 4 bedrooms, 3 baths, inc. maids. Beautifully furnished, $350.
6 rms., Wilshire, 3 bedrooms, Overstuffed and mahogany furniture. $135. MRS. JACKS
O'CONNELL & WHITE
4060 W. 6th st. at St. Andrews
Fitzroy 4667. Fitzroy 4667

9-RM. house, gar. 901 S. Kenmore ave. Open for inspection, rent $100 month.

9 RMS., 3 baths, gars., ½ blk. Westlake Pk. 746 S. Carondelet. Phone in

9-ROOM house, close in. 1125 S. GRANDVIEW ST. DR. 1788.

8-RM. home, completely furn., dbl. gar. 1251 S. Gramercy Pl. Ph. 74004

8-RM. home, comp. furn. Gas. furn. Reas. 2 blks. to Ambass. WA. 7114

8 RMS., $125. Steinway grand piano, open fireplace, splendid gas furnace. Ruud heater. Lse. 3 mo. unf. with piano, $125. Ideal home for musical people. 139 N. OXFORD. GR. 2063 10-5 p.m.

8-ROOM modern home, furn. or unfurnished, 2 baths, double garage. Ph. HO. 2460. 143 N. Manhattan Pl.

8-RM. large 2-story, corner lot, $100. Key 3203 W. WASHINGTON.

8-RM. fur. house, Crenshaw blvd. $100. Agts. 4675 Pico. EMp 0819

7 LARGE rms., beaut. mhgy. furn., twin beds, oriental & Chinese rugs, 2 fine pchs., gas furn. 4855 ELMWOOD, cor. Wilton.

7 RMS., $85. Extra toilet, lavatory, shower, instant heater, ideal subletting, 2 porches, 2 rooms rented for $45. 1309 W. 8TH ST. p.m.

7-RM. N. Wilsh. dist. 4 bedrms., 2 baths, gas furnace, open firepl., enclosed yd., dbl. gar. HO. 4330.

7-ROOM bung., nicely furn., sleeping porch. $125. 117 S. BENTON WAY. FI. 3720.

7-RM. completely furn., garage. Adults only. 1629 N. Kenmore. 595509.

6-ROOM beautiful home, completely furn., 3 bedrms., gar., gas furnace, slp. pch. 5017 Marathon. HO. 8428

5-RM. doll bung., beaut. furn., 2 bedrms., very reas., excep. desir. 1333 Douglas st. 1 blk. N. Sunset.

TO LET—HOUSES— Furnished

West and Northwest

5-RM. stucco studio bungalow, 2 bedrms., dome ceiling, exclusively furn., French Wilton rugs; reduced from $135 to $90. 453 WESTMINSTER, 5 blks. west of Western, cor. 5th.

5-RM. bung., completely furn., greatly reduced rent to reliable tenant. 6 mos. lease. 1077 S. NORTON. 762632.

5-RM. house, beautifully furnished. 2 bedrooms, garage for 3 months, 1 blk. from L. A. High School. $150 month. Phone WH. 7653.

5 RMS., ½ dbl. bungalow, furn. Ph. Nr. car lines, bus, garage. $65. 409 N. HARVARD BLVD.

5-RM. bung., attractively furn., gar., $100. 406 N. NORMANDIE PL.

5-RM. bung., well furn. 17 min. town. Gar. 500 N. VIRGIL. DR. 3061.

5 RMS., sleeping porch, 2 beds. $65. 6055 SELMA AVE. HO. 8392.

4-ROOM bungalow, handsomely furn., tile bath & sink, phone in, extra bed, every convenience. Close to cars. 3316 W. 26TH ST. corner 4th ave.

4-RM. dbl. bungalow nicely furnished, fireplace, garage. $55. C car 5th & Hill to Alvarado, 1 blk. east. 339 N. MOUNTAIN VIEW AV. Adults.

4 RMS. & breakfast nook. New, modern, completely furnished, telephone & garage. $60. DU. 5482.

4-RM. new, sep. bung., adults, nicely furn., $60. 1815 2ND AVE., nr. Pico. 763634.

4 LARGE well furn. rooms, 2 beds, ½ dble. house. Adults. Garage optional. 1074½ W. 31ST ST.

4 RMS., fine view, 2 beds, $40, 5c fare. 3212 Loma Vista Pl., York 3256.

4-RM. Bung., newly furn., gar. nr. S.B.U.C. and Santa Monica Blvd. 1014 N. MARIPOSA.

4 RMS., piano, gar., lge. lot, fruit. $40. 2503 Buckingham Rd. EM. 8844

4-R. bung., tile bath, bk. nk., gar., ph. $65. 1328 Edgehill Dr. 597028.

4-RM. nicely furn. house with gar. 1140 S. WESTERN AVE., rear.

4-RM. STUCCO. MOD. REAR. 4506 W. 17TH PL. $40. 74709.

4-RM. lower, duplex, close in. 1322½ Montana st., Douglas. Adults.

4 RMS. & bath, nr. Echo Park, piano, sew. mach. 1032 Waterloo.

4-RM. furn. bung. gar., for price of unfurn. one. 334 N. Normandie Pl.

3 RMS., rear, mod. house, close in. 1934 NEW ENGLAND. BE. 4251.

3-RM., din. nook, nicely furn., rent reas. Adults. 1144 Mignonette st.

3 RMS., nice, front, tile, 2, 3 & W cars. 1751½ W. 21st St. BE. 5148.

3 RMS., nearly new, furn. bung. $35 mo. 1926 KENT ST. DR. 0016.

3 RMS., bath, screen porch, gar., ph. $35. 836 N. OCCIDENTAL. DR.8631

3 RMS., bkft. nk., furn. or unfurn. 5171 W. 20 st., nr. Wash. 767513.

VERY DESIRABLE
Spanish stucco with patio. Has never been rented before. Owner is going abroad for the year. There are 5 lovely rooms, 2 baths. Steinway grand piano, oriental rugs. Unit heat with thermo. control. $350 includes water and care of lawn. Call Mrs. Bradley.
THE WILLIAM WILSON CO.
"Over 35 Years of Service."
519 Pershing Square Bldg.
VAndike 2001.

$500. Owner's home, 10 rms., on high corner in Wilshire. 3 baths, 5 bedrooms
$350. 8 rms., ½ blk. off Wilshire Blvd. 3 baths, 4 bedrooms, grand piano.
$175. 7-rm. bungalow. 2 baths; 3 bedrooms; grand piano.
CALL DU. 3300 OR AX. 0103
MISS RUSH OR MRS. WOOD.
LAACK & WILLIAMS 6th at Oxford

1037 SO. WILTON PL. 10-room stucco, 2 baths, rent $150 per mo.
1506 5TH AVE., 3 rooms, 4 bedrooms. Only $115 per mo. Call MRS. SUMMERS with GLENN & SMITH, 633 S. Western ave. Ph. WA. 9371 or WA. 7274.

EXCLUSIVE WINDSOR SQUARE—Beautiful stucco home, 5 bedrms., 3 baths, exquisitely furn., orientals, Steinway grand, Pierce-Arrow town car included at $600 per mo., for 3 mo. or longer.
JAMES J. DONAHUE, DRex. 4951. Wilshire Blvd., corner Western ave.

ELEGANTLY furn. house. Most excellent section in city. 2 baths, reasonable rent. We have rentals of every description. Call Mrs. Damon, Rental Dept. J. M. FERGUSON CO. 2607 W. 7th. DU. 0573.

WILSHIRE HOME on beautiful ST. ANDREWS. Nicely furnished, grand piano, oriental rugs, etc. A bargain at $200. MRS. GRAHAM, with GLENN & SMITH, 633 S. Western ave., Ph. WA. 9371 or WA. 7274.

FREE RENTAL LIST
HIGH-CLASS HOMES
FLATS & APARTMENTS
WILSHIRE & HOLLYWOOD
WELLS & GRANT
DU. 3300. WILSHIRE & WESTERN

WILL lease my beautiful 7-rm. bungalow, elegantly furnished, with help rooms over garage. Will lease for 1 or more years. Call at 1000 S. MANHATTAN PL., between 10 to 12 a.m. 2 to 4 p.m. EM. 9207.

NEW WINDSOR SQUARE
ENGLISH STUCCO with 4 bedrms. 3 baths, twin beds, oriental rugs, sun room. $325.
JAMES J. DONAHUE. DR. 4951. Wilshire Blvd., corner Western.

FURNISHED WILSHIRE HOME. 9 rms. Rent or lease. $225 per mo. Very large rms., nice furn. 4 master bedrms. 2 baths, ex. toilet, sun rm. 1216 S. ST. ANDREWS. 73652.

WILL share my cozy home with one or two adults for boarding mother and 5-yr. old girl. 2624 Dracena Dr., 1 blk. east of Vermont, near Los Feliz Blvd.

FREE RENTAL INFORMATION
FREE AUTOMOBILE SERVICE
HARRY GROSSMAN
202-4-5 Haas Bldg. TUcker 2471. 7th and Broadway. TUcker 2472.

FREE RENTAL LIST
$75 TO $1000
HOWARD & BOSWELL
1201 W. 6th St. DUnkirk 1848.

$100—6 LGE. desir. rms., wond. fur., player piano, music rls., phonograph 2 lge. beds, davenport, library, adults. Ref. Exc. loc. 4525 Kingswell

SHARE owner's res. for board, morning & evening. Wilshire dist., garage. Kindly give full particulars. Address A. box 10, TIMES OFFICE.

GET OUR FREE RENTAL LIST
FRANK D. TATUM & CO.
Wilshire Blvd. cor. Wilton. FI. 0767

LOWER dup. of 4 large rms., bkft. nk., piano, gar., real home, adults. 4601 ROSEWOOD AV. cor. Ardmore

FUR. & unfurn. houses, flats, apts. free service. FINLEY REALTY CO. 935 S. Westmoreland. DU. 4913

HIGH CLASS RENTALS
WILSHIRE BEVERLY
MRS. GUERNSEY. DU. 1878.

LARGE comfortable house, near Del Rey. $125 a mo. Owner. 1640 W. 11TH ST., L. A.

COMFORTABLE bungalow home, six large rooms complete. $80. 3791 LA SALLE AVE.

ATTRAC. 6 rm. bung., fireplace, dbl. gar. So. and east expos. 246 SO. GRAMERCY PL.

BEAUTIFUL 5-rm. bungalow. $100. 3120 3RD AVE. EM. 3753.

$35. NEWLY furn. 3-rm. bung., walk. dist. 1231 Court. Adults. ME. 1913.

COSY 3 RMS., BATH. $35. 990 SO. NORMANDIE.

$45—Furn. 4-rm. bung., gar. 3670 Edendale. Nr. West Adams & Vermont.

Hollywood

5 RMS., beaut. st. stucco home. Lovely yd. Large liv. rm., orientals, open firepl. Charming sun rm. Reasonable. HE. 2128 or HE.3809. No agts.

5 RMS., firepl., piano, lge. lot, fine view. 2031 IVAR. HO. 7070.

5-RM. home, beau. furn. 1759 TAFT AVE. 6 to 12 mo. lease. $200 mo. HE. 2798.

7-ROOM, well furnished bungalow, north of Hollywood Blvd. Bright, clean and homelike. Box spring beds, phone, large garage. Reasonable rent to adults. 2100 CAHUENGA BLVD.

7-RM. home comp. furn. 3 bedrms. $125. incl. gar. 7978 Norton. HE. 6634.

7-RM. bung., 3 bedrms., 1 blk. so. Franklin. 1782 Tamarind, cor. Tucca

7-RM. bung. furn. 2 gar. Holly. $100. 1342 N. Mariposa. HO. 7856.

7 RMS., 3 bdrms., well furn., north of Hollywood Blvd. GR. 2194.

6 ROOMS, elegantly furnished, oriental rugs, 3 bdrms., close to high & grade schools, stores & theater. Beautiful lawn & shrubs. 934 Spaulding. WH. 5413.

6-ROOM bungalow, 3 beds and day bed. Garage. Adults. No agents. 1543 NO. HOOVER.

6 RMS., beau. fur., grd. piano, twin bds., $125. 1540 Fuller. GR. 1755

5 RMS., sleeping porch, 2-story, attractively furnished. 2128 N. Highland ave. GR. 2909.

6-RM. BUNG., 3 BEDRMS. 1349 SIERRA BONITA. HOLLY. GL. 9728.

4 LGE. sunny rms., ½ dbl. piano, ph., gar. 1515½ Winona. HE. 4636

4 ROOMS, cutest bung. in Hollywood. 2065 HILLHURST. 597253.

3 MOD. newly dec. 1060 N. ARDMORE. O'stuffed, gar., close. S. Monica car.

3 RM. lge. liv. rm. Bedrm., slp. pch. Bkfst. nk. Gar. 5351 RUSSELL AV. GR. 9683.

OWNER'S exquisite and complete home, beautiful garden, centrally located. No agents. GR. 7802.

ATTRACTIVE 5-rm. corner bungalow, grand piano; fireplace, lease. 1361 N. FAIRFAX. GR. 1344.

TO LET—HOUSES— Furnished

Hollywood

[illegible] COLONIAL
Very [illegible] rental, near Western and Franklin, extensive grounds, real Colonial in both architecture & arrangement. Beautifully furnished. Owner's home. Lease 1 or 2 yrs. For appointment, call MRS. BERESFORD.
J. L. OLSEN CO.
6718 Hollywood Blvd. HE. 2181. GL. 5485.

HOLLYWOOD RENTALS
We FIND what you want and save you the worry of house-hunting. Our list is complete—all sizes, all prices—phone your wants to MRS. BERESFORD.
J. L. OLSEN COMPANY.
6718 Hollywood Blvd. HE. 2181.

HOLLYWOOD RENTALS
Furnished—Unfurnished
Call Miss Hayhurst—Mrs. Field
THE FRANK MELINE COMPANY
6777 Hollywood Blvd. HOlly. 6781.

MRS. CARR
HOLLYWOOD RENTAL SPECIALIST. Furn. or unfurn. We meet your needs. 6621 HOLLYWOOD BLVD. HE. 1866. Call for appointment. Holly. 7906.

HOLLYWOOD RENTALS
Complete list of furn. and unfurn. Mrs. Welch.
JAMES D. RIDDELL CO.,
6509 HOLLY. BLVD. GR. 5470.

CALLED to EUROPE. Handsomely appt. NEW home, 4 b.r., 3 baths, reas. No agts. GR. 5493. GR. 6539

South and Southwest

6-RM. mod. bung. furn. complete. 3 bedrooms, ph., 2 gar. $65. 6315 BONSALLO.

6 RM. mod. bung., $55. Furn. Gar. Nr. the F car. 643 W. 60TH ST.

5-RM. attractive home, piano, garage, 2 car lines. 2118 W. 28TH ST.

5 RMS. & gar., nicely furn., $65 mo. 225 W. 50TH ST.

5-RM. bung., mod. Beat. & comp. furn. Ph. $75. 1327 W. 38 st. Adults

5-RMS. nicely furnished. 1125 W. 36th st. Garage. BE. 8571 afternoons.

5-RM. bung. in good residential dist. Garage. $45. 4421 ORCHARD AVE. Nr. cars.

5-RM. bung., nicely furn. Piano, Victrola, phone, elect. washer, floor htr., dbl. gar. $70. 912 W. 50 Pl.

5-RM. furn. bung., after Feb. 5, for summer. Ref. req. UN. 7091.

FOUR rooms in rear. $35. 646 W. 35TH ST., near U.S.C.

4-RM. house, comp. furn. 2 beds. $45. 309 W. 51ST ST. AX. 6629.

4-RM. cottage, gar., $35. 413 W. 37TH PL. Inq. 3716 SO. FIGUEROA.

3-RM. attractive bungalow side, rear. 3 car lines. Adults. 932 W. 51 PL.

3-ROOM house, nicely furnished; garage. 1263 W. 61ST. $38. Adults.

2-RM. house, furn., suitable for 1 or 2 men wanting to bach. $15, gas pd. On Maple car line. 3807 S. WALL.

T-H-E V-A-L-E-N-B-I-L-T
$35, 2 beds, 2 bathways. Very good. 1849 Rodeo Rd. adj. Expo. & Westn.

BEAUT. home, 7 rms., brand new, reas. rent. VE. 5079. 4915 Hillcrest Drive.

A REAL bungalow home, six rooms. This will be appreciated by real homeseekers. $60. 3791 LA SALLE

East and Southeast

6-RM. mod. brick bungalow comp. fur. Garage. Nr. schools & car lines. Call 3930 EAST FIRST ST. AN. 0123.

5-RM. BUNG., nicely furn. parking space, rent reas. 628 E. 36TH PL.

2 RM. dbl. hse. Inq. 330 E. 35TH ST. HU. 2399-W.

FOR RENT, $30, 3 rooms, furnished at 246 N. Templeton, Huntington Park. Leuschner. 2226 Maple av. WEstmore 1799.

$25—MODERN 3-R. furn. ½ of double house, nice lawn, garage, water & light paid. 1130 SO. DITMAN. R car.

North and Northeast

6 RMS., ½ of house. Can be used as 2 3-rm. flats. Gars. $35 apiece. 507 PARKSIDE AVE.

6-RM. bung., finely furn., scenic loc. $65. 4221 Glen Albyn Dr. TU. 9464.

4-RM., adults, $30 mo., clean. 4419 E. ROSE HILL DR.

4 RMS., 2 BEDROOMS, GARAGE. $35. 3864 REVERE AVE.

3-RM. clean cozy bung., for $30. Near Lincoln Pk., 2615 N. MAIN. adults.

TO LET—BUNGALOWS— In Courts

Furnished

4 RMS., 1 or 2 bedrms., detached bungalow or upper flat. Low rental. Phone. Garage available. 5225 DE LONGPRE. Hollywood.

4-RM. bung., beaut. furn. Attract. court, 1 blk. E. of Western, 1 blk. N. of Pico. Gar. Inq. 3007 GIRARD

4 RMS., overst. furn. 2 beds, linen, silver. U & V cars. $50. 1227 W. 38.

4-RM. beaut. furn. gar. Adults. Attractive court. 533 N. FULLER.

4 RMS., 2 beds, incl. elect., gas, water. $60. 2408 MAPLE AVE.

4-RMS., beautifully furn. $65. 3411 W. 22 st. Cor. 4th Av. Take W car.

3-RM. front, 2 bedrms., 2 blks W. Lake Pk. 620 S. Carondelet. DU. 4388.

3-RM. 2 beds, pkg. space, close in. $55. 137 W. 37TH. Also very cosy bung. Ph. 414 E. 38th st. $32.50.

3 RM. & bath, nr. stores, schs., col. E. Holly. $37.50. 4316-C Monroe st.

3 RM. sep. bung., $40. High and sunny. 1 blk. car. 3920 W. 27TH ST.

IN HOLLYWOOD
1930 N. BERENDO, NEAR FOUNTAIN. Attractively and completely furnished cozy 2 and 3-room homes in beaut. ultra modern court. Showers, cont. hot water, light, phone, and water paid. Near 3 car lines and 2 bus lines. Rent very reasonable to permanent tenants.

ROSE GARDEN COURT
Beautifully appointed 4-room bungalow, elaborately furnished, overstuffed furniture, tile baths and kitchen, one of finest courts in Hollywood. $80 up. Private telephones. 1166 to 1174 N. HOBART BLVD

PHONE your want-ads to The Times. No credit arrangement necessary. Courteous, experienced ad-takers, day and night, will help you with your copy, if desired. MEtropolitan 0700.

WILSHIRE TERR., 404 S. Alvarado. 3 rms., 2 bedrms., 1 lge. closets, tile bath, shower, space around. 1 blk. N. Westlake Park.

FINE VIEW
In beaut. garden, 3 lg. rms. Well furn. All comforts, gar. Ph. OL. 4814. 1383 Edgecliffe Dr.

$35. FULLY furn. court, sgl. 1336 W. 39th Place. VE. 5780. Free gas, elec., shower. N.W.

NICELY furn. bung., in court. $40 mo., incl. phone. 1132 1-4 Gardner. MISS PECK. GL. 2181. GR. 7044.

THE most beautiful 4-rm. court in L. A., walking dist., $55 up. Inc. phone, 298 LOMA DR.

$35-$40, 4602 De Longpre. 596274. Nr. Vt. Sgn. bedrm. Comf. for 3. Gar.

SINGLE, dbls., close in. $35, $40. Mod. Pico Heights. 1700 Grover St.

NEW MOD. SING., CLOSE IN. J CAR. 3112 S. VAN BUREN.

$30—FURN. front court bung. Elect. washer. Good loc. 336 W. 60TH ST.

NICELY furnished modern bungalow, walking distance. 1113 W. 4th st.

$45—1034 S. LAKE ST. Comp. furn. bung. Ph. in & garage available.

$60—BEAUT. furn. 4 rms., bkfst. nk. Apply at office. 929½ N. Serrano.

Unfurnished

4-RM. flat, extra bed, tile sink, bath & shower, phone, gar., in very attractive court. 532 S. Carondelet.

4-RM. stucco bung., reduced to $40. Extra bed & locker, ½ blk. Wash. 2002 2nd ave. OX. 2450.

4-RMS., modern, beau. court, 2 beds. $50. 2411 W. 23rd st. cor. 4TH AVE. W car.

4-RM. $32.50. Modern front bung. with gar. 1772½ W. 37TH PL.

4 RMS. $60. New stucco bung. Gar. Adults. 1255 HYPERION. BE. 3226

4-RM. fine stucco bung. Wall bed, tile bath, $42.50. 628 VAN NESS.

3 RMS., mod., bung., ex. bd. $32.50, gar. $5. 2026 DRACENA DR. 1 blk. E. of Vermont, 2 blks. S. Los Feliz. 597-236.

3 ROOMS, extra bed, breakfast nook, tile bath & kitchen. $40. 629 N. SYCAMORE, near Melrose.

3-RM. dbl., rear, $35. 943 N. Oxford, Nr. Western. Santa Monica. HO. 4909

2 & 3-RM. court unit part. furn., $35 & $40. 1039 S. New Hampshire.

RUTH HELEN COURT
935 3-4 W. 36TH PLACE.
4 rooms, new, strictly modern, garages, adults, $40 & up, near U.S.C. Key at 3615 S. HOOVER. U car.

$50. LAS CASAS
3 lge. rms., bedroom, extra bed, shower, fronts beautiful lawn, shrubs & flowers. 336 1-4 N. Kingsley Dr. nr. Beverly Blvd., stores.

$35—3-rm. bung. ct. Mod. 2026 DRACENA DR. 1 blk. E. Verm. 2 blks. So. Los Feliz. 597236.

$45. SUNSET PL. 3864. ATT. 3 R. NR. W. LAKE & LAFAYETTE PKS. S CAR HOOVER. ½ BK. N.

$29 MO., beaut. new 3-rm. bung., nr. Echo Pk. Close in. DR. 3094.

$35-$40—NEW stucco, 4 & 5 lg. rms. Adams car. ½ blk. S. 2641½ Marne

BUNGALOW & garage, $35. 516 N. PLYMOUTH BLVD.

$40—4-R. mod., gar., cen. L.A. High. Outside unit. Cars. 4565 Edgewood av.

TO LET—HOUSES— Unfurnished

West and Northwest

18 RMS., 15 bedrms. [illegible]
Also 14 rms. [illegible]
3203 W. WASHINGTON [illegible]

12 RMS., 2 baths [illegible]
Arapahoe nr. [illegible]

[illegible]

TO LET—HOUSES— Unfurnished

West and Northwest

[illegible] BROS. free rental information [illegible] will help you to quickly [illegible] you want at the price [illegible] No obligation. [illegible] FLOWER & FIGUEROA.

[illegible]

Hollywood

[illegible]

South and Southeast

[illegible]

TO LET—HOUSES—
Unfurnished
North and Northeast

5 & 4-rm. bungs. on high ground, hdw. floors, 2 bedrms., wall beds, lge. clothes closets with mirror dr., bk. nk., gar., water paid. $45 & $40. Tel. GA. 4255.

$25 mo. 4 rms., mod. bung., E car. 3226 San Fernando Road.

TO LET—
Suburban and Country

7-RM. country home for rent, 3 miles east of Puente. GRAZIDE RANCH, Puente, 54453.

TO LET—BEACH—
Resort and Mountain Property

FURNISHED rm. & apts. $10, $15 & $25 a mo. Gas, water & elec. paid. See Mrs. Taylor, 420 BROADWAY, Venice, Calif.

NICE 3-ROOM UPPER FLAT, GARAGE. CLOSE IN. $28. 1162 MAHANNA, LONG BEACH, CAL.

TO LET—
Or Lease
Stores and Shops
WILSHIRE BLDG.

S.W. COR. 6TH & WESTERN AVE. Office for rent, $40, including light and gas, steam heat. 605

SOUTH WESTERN AVENUE
20x55, ideal location for photographer or florist. Attractive terms for long lease. Call RENTAL DEPT. DUnkirk 1000.

FREE RENT
LIBERAL CONCESSIONS
NEW BRICK BLDG.
GOOD BUSINESS DISTRICT
N.W. COR. SANTA BARBARA & WALL STS.
PHONE OWNER
P. H. KOOLISH, GR. 2436.

A WELL patronized restaurant is open for lease, doing a business of over $450 per day in a downtown location. Good opportunity for responsible party. Address B. E. LEWIS, 712 H W. Hellman Bldg. VA. 5243.

FOR RENT OR LEASE—Two good store buildings, good location for hardware or drug store or A-1 grocery store.
S. S. RENNER
Bloomington, Calif.

EXCLUSIVE

COR. NEW BRICK 24x60 FOR DRUGS. 5101 CENTRAL.

3 SMALL stores, $20, $30 & $40. Ideal location; 150 ft. from half million apt.-hotel, soon starting, 10,000 cars pass daily. By month or lease. Located 3721 WEST PICO.

FOR light manufacturing in industrial zone. Shop, office and living quarters included. On lot 30x90. Alley in rear. On Slauson ave. Phone TH. 7014 or HE. 6018.

DESIRABLE stores for mfgr.'s agent, branch offices, radio, electrical or other wholesale purposes. THEODORE KOTZIN, 1242 Santee st. WE. 5036.

FOR RENT or lease, store & living rooms suitable for grocery, hardware, tailor, cleaning & dye works. Rent reasonable. 9124 SO. VERMONT AVE.

STOREROOM on Pico in 2700 block. Good for hardware, barber shop, beauty shop, etc. Inquire at 4639 WEST WASHINGTON, or phone 726-38.

FINE location for battery station, busy blvd. Good store between busy tire shop and oil station. Rent $20. 648 SAN FERNANDO RD., near Ave 26.

STOREROOM for rent, 54th & 6th av. Suitable for druggist or other business, long lease. Reas. rent. S. HALL, 636 S. Plymouth. WH. 5442.

STORE FOR LEASE—Free rent first 2 mos., then $30 per mo. 47th st. 50 ft. from Western ave. corner. TU. 6640.

STOREROOM on West Washington in 4700 block, near Safeway market. Good business location. Inquire 4639 W. Washington, or phone 726-33.

STORES, 20x150, situated 220-22 So. Broadway, can be rented as one store, 40x150. Apply 612 COPP BLDG. 218 So. Broadway.

CHEAPEST STORES ON WESTERN AVE. FOR ART STORE, DRY GOODS OR BARBER SHOP. 461 N. WESTERN AVE. GR. 1201

FOR RENT—Market, corner 120th and Main sts. Give long time lease, also living-rooms in rear. 508 BRYSON BLDG.

MARKET, end 10c car stop and theater. Meat, groc., delicatessen and fruits. Ready to open. Fixtures installed. 8045 SANTA MONICA BLD.

1620 VERNON, near Western, good location, reasonable rent. Lowenberg, Hotel Rosslyn.

6TH ST., 419 W. NR. HILL
Long lease, low rent, fine for radio, shoes, tailor or stationery.

SPACE for rent. Wall paper and decorating, in Drapery Shop. 6432 WILSHIRE BLVD.

FOR SALE, 3-yr. lease on storeroom on 7th, nr. Alvarado, cheap rent. WA. 3906.

4609-11 S. VERMONT. 32x60 or less. New brick bldg. Also storage, 20x40 on alley in rear. PH. AX. 7166.

3 MO. RENT FREE
New corner store room, reas. rent. Next to market. GR. 4548.

LARGE store, suit. for furn. cafe, music or hdw. store, wond. loc., low rental. GREENWOOD. VA. 1706.

STORE with sleeping quarters in rear. $75 per mo. Apply 4311 W. WASHINGTON.

MARKET, corner and car stop, 30x48. Groceries, fruits & meats, rent or lease. $60 per mo. 5923-35 S. BDWY.

STORE near corner of Melrose and Normandie. Reas. PH. 595609.

2 STORES, good for grocery, good loc., chp. rent. 4023 MISSION RD.

112 N. WESTERN AVE. Store 14x60. Very reas. rent. OWNER. DU. 6349.

$30 MO. Store next to mkt., sch. with fix. 663 SIERRA ST. CA. 4305.

STORE, 7283 Sunset Blvd. $40. Call MR. STOKES. TR. 1561.

STORE for bus. in best location. 414½ S. Pacific Blvd. DE. 9086.

30x60 NEW brick stores, gar. living quar. bus dist. 5651 York Bl. rear.

LARGE storerm., close in, any business. 516 N. FIGUEROA. TU. 4722

COR. wh. or retail mdse. or drugs. $50. 5400 S. PARK AVE. AX. 3174

$37.50. STORE & 4-room flat. 164 GLENDALE BLVD. 3 min. to town.

LEASE, store 14x60, Melrose ave. NOW READY. Ph. MAin 3922.

Offices and Desk Space

SAN Fernando Bldg., (fireproof.) S.E. COR. 4TH & MAIN. Offices $20 and up. Call at office of building, or phone F. C. WOOD, TU. 1533 or FA. 5509

FOR LEASE—SUITE OF OFFICES ON SECOND FLOOR OF MARSH-STRONG BLDG., FACING ON STREET, ON LARGE LOBBY. PH. TR. 1131. ASK FOR MR. AYRES.

DESK space in office, ground floor, on Wilshire Blvd. near Vermont with telephone and stenographer's services. 3164 WILSHIRE BLVD. Phone WA. 5809.

FOR RENT—FEW GOOD OFFICES FOR IMMEDIATE OCCUPANCY. APPLY ROOM 404 SOUTHWEST BLDG., 130 S. BROADWAY.

OFFICES in Lane Mortgage Bldg., single or en suite, furnished or unfurnished. Reasonable. Possession at once. See MR. DAVIS, 1006 Lane Mtg. Bldg. VA. 4173.

FOR RENT—FINE GROUND FLOOR DESK SPACE, PHONE, RECEPTION ROOM SERVICE. 1562 N. WESTERN AVE., HOLLYWOOD. HE. 4625.

NICELY furnished or unf. offices and salesroom. Very reasonable. Short or long term lease. Apply 327 Insurance Exchange Bldg., TR. 9984.

DESK space or private office, reasonable, use of reception room. Phone & steno. included. Room 613, BLACK BLDG.

DELTA BUILDING
Have some nice sunny offices. Can furnish if desired. Apply room 716, 426 S. SPRING.

22x16. Ground floor office, real estate. Similar bus. $15 mo. 418 N. Hoover. DR. 6450.

OFFICE & loft space, 7th nr. Grand ave. See HARRY G. HENLEY CO., 219 Brockman Bldg. TR. 6326.

HI class fur. office, 3 desks, rent very reasonable. 1220 LOEW'S STATE BLDG. VA. 6669.

$5 UP. MAIL, PHONE, DESK SERVICE. 648 COTTON EXCHANGE BLDG., 106 W. 3RD ST.

H. B. STACK BLDG.
4TH & BROADWAY, desirable offices. $25 up. See Reese, Rm. 526.

SUITE OF 2 OR 3 OFFICES, HOMER LAUGHLIN BLDG., 315 S. Broadway. Reasonable rent. VA. 6371.

FOR RENT—Desks, chairs and complete office outfits, rental applies on purchase. 211 W. 2ND ST.

PRIVATE office, well furn. Also desk space. Rent lower than usual. 330 I. W. HELLMAN BLDG.

FURNISHED office, private, $45. 236 MERCHANTS NAT'L BANK BLDG.

LARGE, airy, well furn. office, reas. rent. 416 HIBERNIAN BLDG.

2 LARGE light offices on 9th floor. Apply 740 S. Broadway. Rm. 912.

FURNISHED DESK SPACE
600 Cit. Nat. Bk. Bldg. True.

$10 UP, phone, mail & desk service. 718 Pershing Sq. Bldg. BR. 4120.

TO LET—
Or Lease
Offices and Desk Space

BEST LOCATION
IN THE CITY
Can give you 1 to 5 of the choicest offices in the Marsh-Strong Bldg., at very reasonable rent on lease basis to responsible tenant. Can give you suite of 2 or 3 offices with phone services. Very fine for architects, agents, brokers, etc. Or can give you office without phone service at a very nominal rental. For information and appointment, phone MR. AYRES, TR. 1131. If not in, leave name and phone number.

FOR SALE—Furniture & lease of beautiful 4-rm. office suite in well known uptown building, or will consider renting furnished. Can sublet enough to make rent only $30 per month. Fully equipped with phones to extensions. Ready for business. Call mornings. 1326 WASHINGTON BLDG.

DOCTORS AND DENTISTS, ATTENTION! IF SEEKING LOCATION, LOOK AT SUITE OVER HELLMAN BANK, SO.-WEST BRANCH, N.E. COR. 57TH & BROADWAY. ALSO NICE 4-RM. FLAT IN SAME BLD. ALL NEW AND MODERN. OWNER, EMpire 9808.

HALF or less of furnished office in Security Bldg. suitable for architect, artist or engineer. Phone, typewriter, drafting board and excellent light. Share expenses. Phone VA 6154.

OFFICES, single & en suite. Apply 311 PANTAGES BLDG. VA. 4596.

DESK space, mail, ph., steno. serv. $5 up mo. 605 W. 7TH. TU. 4101.

DESK space in very desirable office. 728 SO. HILL. VA. 5492.

FROST BLDG., 2ND & BROADWAY. CHOICE OFFICE SPACE. $20 UP.

DESK with telephone, $17.50. 1125 CENTRAL BLDG. TR. 0808.

DESK space available Feb. 1. 701 Financial Center Bldg. BR. 1700.

$10—½ of large office. 504 BYRNE BLDG., 3rd-Bdwy. VA. 5598.

$10-$25. DESKS, mail and phone service. Spring Arcade Bldg. Rm. 701.

DESK., mail & ph. serv., $25. 487 CHAM. COM. BLDG., 12th & Bdwy.

1024 LOEW'S State Bldg., desk sp. Phone & mail service.

Industrial and Business Pty.

WAREHOUSE STORAGE, 145,000 sq. ft. of floor space in modern, fireproof, 10-story building. Will lease any amount of space large or small. Suitable for light manufacturing, jobbers, furniture dealers, automobile, truck or tire dealers. Includes wonderful salesrooms and showrooms, telephones, passenger and freight elevators, steam heat, watchman and railroad switch. One block from S. P. Freight Depot. 950 N. Spring Street. LINCOLN FIREPROOF STORAGE CO. ME. 1441.

TENTH ST. CORNER

128 feet on 10th st. by 92 ft. on Normandie, suitable for any kind of business or building. Reasonable ground rent, dependent on class of building. Call on owner's personal representative.
LOGAN F. METCALF
10th st. at Vermont, DU. 1440.

FOR LEASE, industrial or amusement acreage, long or short term, on Alameda st., suitable for graders or contractors headquarters, livestock market, dairy, poultry, factory, lumber yard, race track or amusement arena. Owner, 726 H. W. HELLMAN BLDG.

FOR LEASE—Loft 38x70, plastered ceiling and walls, hardwood floors, abundance of light, in beautiful new building, 3105 W. 1st st. 2 blocks east of Hoover. Elegant neighborhood and lots of traffic. Very low rent. E. J. LAYTON, 1013 Van Nuys Bldg. VAndike 4236.

FOR LEASE—
740-744 KOHLER ST.
ONE-STORY BR. BLDG., 80x160. (WILL DIVIDE) REAS. RENT. CENTRAL REALTY CO., MAin 3922. 1208 Loew's State Bldg.

LEASE—In the heart of the city 5000 square feet floor space, being first, second & third floors of a building located within half block of 4th & Hill st. Low rental to responsible parties. Inquire 347 S. HILL

INDUSTRIAL AND COMMERCIAL in every section for SALE or LEASE. See MR. HOWARD, ROBERT MARSH & CO. Inc., RIVES-STRONG BLDG. TR. 1131.

FOR LEASE
12,000 SQ. FT. 1-STY. BRICK BLDG., TRACKAGE. CLOSE IN. CENTRAL REALTY CO. MAin 3922. 1208 Loew's State Bldg.

BRICK GARAGE ON OLIVE NR. 10. One-story brick garage, almost 15,-000 square feet of floor space. Parking station. Rent reasonably. See owner, phone 54468.

GAS STATION, 5TH & FIGUEROA! N.W. COR. LOT 60x125. A. L. HAMEL CO., EXCLUS. AGTS., 817 W. 6TH ST. MA. 1136.

6000 SQ. ft., cor. 9th & Naomi, 1 blk. Wholesale Term., with office & warehouse. MEt. 3142. BUIE-LENZ CO., 1601 E. 9th st.

FOR RENT—Frame bldg., 40x40, suitable for shop or storage, rear of 218 S. Figueroa. Cement floor and 20-ft. paved alley. Owner. TU. 7669

LEASE, 629 San Julian, 40x100, also second story loft. 741 Wall, truss roof, skylights. FRANK TANDY, P. O. box 306 San Diego.

VACANT lot for industrial use with spur track & 6-room house adjoining. $500 SO. VERMONT AVE.

FOR rent, 50x120 storeroom for industrial purposes. 953-955 N. MAIN ST. Call BE. 6860 or Glen. 4949.

COR. Slauson & Denker ave., 60x117 industrial & bus. Owner. WH. 6439.

STORAGE, or warehouse space, 17x 30, yard. 618 W. Pico. BE. 8062.

GROCERY OR LIGHT MFG. LOC., CHEAP RENT. 4379 COMPTON AV.

515 E. 9TH. Modern brick bldg., 50x 138. P. J. HUMMEL, owner. 592823

FACTORY, storage, warehouse, new brick bldg., 8000 sq. ft., 1362 E. 33

TO LET—FLATS, HOUSES, APTS.—With Furniture for Sale

10-RM. sunny flat, nice furniture, wlk. dist. Bac. WE. 1304. No agents.

4 RMS. of furniture, close in. Rent reasonable. WE. 3582.

6-RM. BUNG. Furniture for 4 rms. 151 W. 52ND PL. AX. 8675.

3-RM. upper, sunny, income flat, walking distance. 466 S. WITMER ST.

MISCELLANEOUS

FURNITURE—HOUSEHOLD
GOODS—For Sale, Exchange

8-PC. bedrm. suite, walnut finish, including springs & mattress, $43.50. STAR FURNITURE CO. R. E. Julien. Complete house furnishings. 3673 WHITTIER BLVD. Take car marked "R" going east on 7th, get off at Esperanza. Open eves., AN. 3590.

FURNITURE, rugs, sacrificed on account of moving and alterations. Alexander Smith wool, Brussels rugs, regular $18, 6x9 ft., $6.95; 7 6x9 ft., $8.95; 8.3x10.6 ft., $11.95; 9x12 ft., $13.95. WESTERN DEPT. STORE 224 S. Hill st. or 238 S. Brdwy.

USED SHORT WHILE, 3-piece overstuffed set, Huguenot wal. bedroom set, wal. dining-room set. All furnishings of 4-rm. flat, call any time. Dealer. 3121 THIRD AVE. Auctioneers, do not call.

FURNITURE, mohair living room, walnut bedrooms, and dining room, rugs, odds and ends. Will sell cheap, dealers. 139 S. ST. ANDREWS, near Western.

SMALL payment down, only $2.25 week, no interest, for a luxurious 7-piece living-room set, reduced to $167.50. Call 743 S. VERMONT. Open evenings.

GAS ranges, new, high ovens, $27.50, low ovens, $16; rebuilt stoves, $8 up. All makes stoves and ranges repaired. 3026 S. VERMONT. Open evenings. BE. 6221.

20 HIGH-grade 8x10, 9x12 Wilton rugs, like new, Anglo-Persian, Karnak, Ishpahans, etc., $45 to $85 ea. Also vel. Axm. Brussel rugs, $10 up. 922 VENICE BLVD.

FURNISHINGS, complete, of apt. house, sacrifice by piece or in whole. Bargain for anyone furnishing apts. or bungalow court. Agents, don't call. 1868 N. VERMONT AVE.

MUST sell my entire household furn., consisting of living-rm. suite, oriental rugs, beautiful dining suite, gas stove, bedrm. furn., etc. Lower flat. 205 S. VERMONT.

COMPLETE furnishings of a 4-room flat very reasonable. 1815 WINONA BLVD. Ph. 594516.

LEAVING town. Will sac. furn. Also baby carriage. All practically new. No dealers. 5739 LA MIRADA.

SACRIFICE $3000 worth nearly new furniture. Must be sold at once. 1249 TREMAINE AVE. WH. 6288.

CHAIRS—We rent folding chairs, tables, dishes, cots, desks. LOU SKEELS. 1914 S. Main. WE. 6106.

REAL SNAP, FURNISHINGS, RUGS 6-rm. flat if desired. Wil. dist. nr. Ambassador. 740 S. New Hampshire

32 PIECES gold band Minton china, perfect condition, half price, embroidered banquet cloth. GR. 4257.

2 IMPORTED rugs, 6x9, $25 each, elec. heater. 1277 3RD AVE. Apt. 4

FURN. of 3-rm. flat, piano & Vic. Flat rent $20. 760-C STANFORD.

ELECTRIC range, Westinghouse autom. excellent cond. WH. 4560.

HOUSEHOLD goods. Must sell at once. 408 SO. WESTERN AVE.

ELEC. washer, fine condition. ½ price. 553-130.

FURNITURE—HOUSEHOLD
GOODS—For Sale, Exchange

MUST BE SOLD AT ONCE
5 rms. of beautiful furniture, mohair living-rm. suite, genuine walnut dining-rm. suite, inc. buffet & china cabinet; walnut bedrm. set, Sealey tuftless mattress & springs. Rugs in large & small sizes. Antique table crotch mahogany & desk, elegant fiber sun parlor suite, consisting bed davenport, rocker, chair & table. Many other articles. Furnished 3 weeks. Expect to sacrifice. 404 9TH ST., Santa Monica.

DIRECT FROM FACTORY TO YOU—Save middleman profit. 3-piece velour set, loose cushions, consists of Davenport, Rocker & Fireside Chair, $69.50. 3-piece mohair set, reversible loose cushions, choice of coverings, $137.50. HOLLYWOOD UPHOLSTERING CO., 5552-54 Hollywood Blvd., 1 blk. west of Western. OPEN EVENINGS. TERMS.

ALL white Reliable range, $35, worth $90; genuine wal. 5-pc. bedrm. set, inc. very large vanity, $90 for all; Italian Renaissance dining set, $45; ivory dresser, $10; bed davenport, $25; hardwood breakfast set, $15; overstuffed rocker, $14; 9x12 Whittal body Brussels, like new, $23; 8x10, $15. Many other pc. cheap. 922 VENICE BLVD.

GAS RANGES

Hi oven, white enamel trim, complete with broiler, rust proof oven, installed, ready for use, $35. VERMONT STOVE & RANGE WKS. 2701 S. Vermont, op. eve. BE. 1044

ELEGANT 7-pc. living-room set, at $275 value, reduced to $167.50, only small payment down and $2.25 a week, no interest. Call 742 S. VERMONT. Open evenings.

USED furniture for every room, now at economy prices in Barker Bros. bargain basement. SEVENTH ST., Flower & Figueroa. Liberal credit.

54-IN. mahog. round D.R. table, pedestal base, 5 lvs., perfect condition, $35. 2508 W. PICO. MR. BURNS.

FRENCH gray bedrm. set. White sewing mach. Pullman day bed, kit. table, Royal Wilton rugs 50 ft. 3-4 in. hose. 608 W. 52 PL.

3-PIECE mahogany o'stuffed living rm. set, walnut bed, bench & vanity dresser, gas range. No dealers. 860½ E. 23RD ST.

EXCEL. console phonograph, $32.50. Also 3 trunks. Pictures & cot. 599324.

WASHERS, 2, elec., Thor & A.B.C. $60 ea. or trade for Ford tour. or del. 791 E. Washington. HU. 2584-J

7-PC. wal. din. set, $55, large 2-pc. mohair set, $98. Quality Studios. 3507 W. Washington, cor. 5th ave.

54-IN. oak table & 6 chairs. 1237 MAYCREST AVE. GA. 3053.

EXCH. fine furniture & oriental rugs for CLEAR lot. 2022 W. 11TH ST.

Furniture, Household Goods at Auction

BIG AUCTION
Tuesday, January 26, 9 a. m.
3218 SO. MAIN ST.
1 blk. No. of Jefferson.
The entire $10,000 new and used stock of the NORTH END FURNITURE CO. must and will be sold to the public Tuesday, consisting in part of 50 odd dressers and chiffoniers, 500 chairs, rockers and stands, 100 beds, 150 springs, 10 mattresses, bedding and linen, 35 side oven 3 and 4-burner gas ranges, gas heaters, 1000 yards linoleum, 25 congoleum rugs, 15 living room sets, 20 bed room sets, 60 dining room sets. Book cases, wardrobes, day beds, davenports, sewing machines, elec. washers, office furniture, granite, aluminum ware and dishes, 100 assorted rugs, ETC. A rare opportunity. Don't fail to attend.
Dan Feldman Sells It.
PACIFIC AUCTION HOUSE

A-U-C-T-I-O-N
Tuesday 9:30 a.m., January 26
3416 So. Main, S. of Jefferson.
The entire stock of new and used furniture from the Main Street Furniture Exchange and from several fine homes has been consigned to us to be sold by the piece to the highest bidders regardless of price. Including all kinds of furniture, bedding and linen, large assortment of rugs and carpets. If you intend to buy furniture and wish to save real money don't miss this great auction sale.
SOUTHWEST AUCTION HOUSE
W. H. Young, Auc. Main near 35th.

AUCTION
Wednesday, January 27, 10 a.m.
3311 S. MAIN ST.
BIG ALL-DAY SALE
We have a fine selected stock of used and new furniture, furnishings and rugs, all kinds, all grades, consisting of everything to furnish your home, hotel, apt. or stock up your store. It will pay you to attend. S. BARAK, Auctioneer. HU. 6449

AUCTION
AT 221 WEST 2ND ST.
TUESDAY, 10 A.M.
$35,000 STOCK ELECTRICAL FIXTURES, MATERIALS, SUPPLIES, STORE EQUIPMENT, SHOWCASES, ETC.
H. HOFFMAN, AUCTIONEER.

AUCTION LUXURIOUS FURNISHINGS
Wed., Jan. 27, 10 a.m., 2611 Halldale
CHAS. A. KEMP, Auctioneer
GRanite 7249

FURNITURE—HOUSEHOLD
GOODS—Wanted

WANTED—FOR CASH, FURNITURE AND HOME FURNISHINGS IN ANY QUANTITY, UP TO $50,000. ALSO Antiques, art pieces, oriental and domestic rugs, silverware, draperies, musical instruments, etc. WE ALSO SELL ON COMMISSION AT AUCTION AND ADVANCE CASH ON CONSIGNMENTS. H. P. BALL CO., 162 W. Pico st., WE. 5384.

GIVE US THE PRIVILEGE OF FIGURING ON YOUR USED FURN. AND HAVE THE OPPORTUNITY TO GET MORE MONEY FOR IT. Call HUmbolt 6149. EVE. & SUNDAY, AN. 3063.

THE SOUTHWEST AUCTION HOUSE IS PAYING MORE FOR USED FURNITURE THAN ANYONE ELSE IN THE CITY. TO BE CONVINCED, CALL HU. 9280 SUN. & EVE. CALL UN. 3681.

YOU want to sell your furniture. We want to buy. We pay cash at top market prices, and take it away—no trouble to you. COL. C. F. CALHOUN & CO., Auctioneer, Inc. AXridge 3889.

SPOT CASH & HIGHEST PRICES FOR FURNITURE, RUGS, LINENS ETC. IS BEING PAID BY SECURITY AUCTION HOUSE, ANY AMT. 1 PIECE OR HOUSE FULL. CONVINCE YOURSELF. CALL HU. 3143

WE MUST HAVE FURNITURE—We are new. We pay highest cash prices for any amount. Also hotel, apt. house and office furniture. Call HUmbolt 1423.

USED stoves, furniture & household goods, taken in exchange on new goods. OVERELL'S, 7th and Main, TR. 7351.

WANTED, Oriental rugs. Top prices paid. Markwell & Co., 302 Citizens' Nat. Bank. VA. 8092. TU. 5859.

WANTED, privately for cash, fine furniture of a complete home including linen, drapes & silverware. WE. 5361.

USED household office furn., highest cash price paid or exch. Duhig Furniture Co., 322 E. 7th st. TR. 8459

WILL give you highest cash price for your furniture and furnishings, in any quantity. Call SMITH. OR. 7726

THE ABELL buyers pay more cash for furn., musical instr., etc., any quantity or quality. BE. 3028.

THE Great Western Auction House will pay more for your furn. & rugs, any amt. WE. 5571.

5 RMS. FURN. COMP. FOR CASH. WILL RENT BUNG. OR FLAT IF SUITABLE LOC. WE. 5491.

WANTED at once, furniture, rugs, piano, linen, dishes, range, all or part. Cash. WE. 5491.

FURNITURE bought & removed at your convenience. I pay more. PACIFIC AUCTION HOUSE. HU. 4517

FURN., rugs, pianos, bedding, dishes, etc. Cash. 766265. 1913 W. Adams.

BEFORE you sell your furn. call us. We will appraise it free. HU. 0732.

CALL DE. 4160. Party wishes 1 to 10 rms. Furn., rugs, etc. for cash.

CALL ANgelus 9705, need rugs, furn., linen, for cash. No dealers.

I AM furnishing 6-unit court, will consider single pcs. MA. 9189.

CALL DU. 8615.
Will buy your furniture.

PARTY desires to purchase comp. furnishings of a priv. home. TH. 7995.

IN selling your furn. it will pay you to call WARD, Auct. AX. 5799.

WANT to buy furniture of home. Want good goods. TU. 9071. 53466.

LADY desires medium priced furniture, rugs. Spot cash. VE. 9042.

WILLING to pay cash for furniture, private party. Call DRexel 0288.

AM FURN. BUNG. COURT. NEED FUR., RUGS & LINEN. HU. 0195.

PHONE AX. 3889.
FOR CASH BUYER. USED FURN.

CALL TH. 9684. I need rugs, furn. and bedding. Cash, no dealers.

FURNITURE WANTED, ANY AMT. HIGHEST PRICES PAID. WE. 8601

CALL 762456, want furn., rugs, linens for big apt. Sgl. pcs. Mrs. Bloom.

WE need furniture, linen, etc. Any amount for cash. MA 1930.

I MUST have furniture, call me first. DAVIS, Phone HU. 4293.

FURNITURE—HOUSEHOLD
GOODS—Wanted

WANTED—FURNITURE AND FURNISHINGS of the highest grade for cash. Will buy a single piece or the entire contents of a mansion, including oriental rugs, grand piano, period furnishings, bric-a-brac, fine linens, sterling silver, etc. Ph. TRinity 2981.
LEWIS S. HART

CALL WE. 5571. Will buy your furn., rugs and linens. High prices.

MUSICAL INSTRUMENTS—
For Sale and Exchange

DUO-ART
REPRODUCING PIANO
$1750
In beautiful art-walnut encasement. Also one in mahogany. Terms to suit.
WESTLAKE BRANCH
BIRKEL MUSIC CO.
2402 W. 7TH ST.

RECONDITIONED PHONOGRAPHS AT 60% REDUCTION
PRICES, $25 TO $125, including console and upright models.
BIRKEL MUSIC CO.,
446 S. Broadway.

STEINWAY GRAND
Medium size, beautiful mahogany waxed finish, priced for quick sale.
WESTLAKE BRANCH
BIRKEL MUSIC COMPANY
2402 WEST 7TH ST.

LYON & HEALY, WASHBURN (used) 88-note mahog. case, player piano. Large library hand played music rolls. Fine duet bench. No cartage charge. Only $265, $10 down & $10 month buys this. WURLITZER, 814 S. Broadway. FA. 4640. Open evenings.

WONDER phonograph bargains. Only 8 to be sold at prices which will suit your every convenience. Victors, Brunswicks, Columbias and many other equally well known makes. Cabinet and Console models. Easiest of terms. MAY CO., Music Section, 4th floor.

GO TO HELEN FOR PIANOS. Hundreds on sale. Uprights, $18 up. Players, $75 up. Baby grands, $159 up. Terms easiest in town. LINCOLN PIANO STORAGE CO., 800 N. Spring st. Take E. W or 3 car, off at Alpine, 1 block east. Warehouse open 9 to 5. Phone ME. 1441.

RENT A GOOD PIANO
Uprights, $2 month and up. Players, $4 a month and up. Baby grands, $8 a month and up. All rent applied toward purchase if you decide to buy. Don't fail to see us. WURLITZER, 814 S. Bdwy. FAber 4640. Open evenings.

WEBER (used) upright piano, in fine condition. Dark case, rich mellow tone, easy action, small size. Only $165. $12 down, balance like rent. Act quickly if you want a bargain. WURLITZER, 814 S. Broadway. FA. 4640. Open evenings.

WE must move 'em. All used. Steinway, $98. Chickering, $195. Another Chickering, $162. Knabe, $289. Kimball, $291. Terms as low as $5 and $1 per week. $29 W. 7TH ST. near Figueroa. Open eves.

BABY grand pianos sacrificed reduced $325, $250, $275, $295, $350, $10 delivers to your home, long time to pay balance, like rent. Many highest grade makes included. 829 W. 7TH near Figueroa. Open eves.

CHICKERING & SONS (used) GRAND PIANO. Art style case. Big, deep, mellow tone. Including duet bench. No cartage charge. Only $625. $15 down, balance like rent. See this today at WURLITZER'S, 814 S. Broadway. FA. 4640. Open eves.

3 BRAND new Colonial case elegant Schiller Uprights. Here is your chance to get a real piano buy. These are slightly shopworn, never been off the floor. $460 instruments for $325. Easy terms. MAY CO., Music Section, 4th floor.

STEINWAY & SONS (used) upright piano, bungalow style. Dark case, deep mellow tone, easy action. $5 down, $5 month. Only $195. See this at WURLITZER'S, 814 S. Broadway. FA. 4640. Open evenings.

PHONE your want-ads to The Times. No credit arrangement necessary. Courteous, experienced ad-takers day and night, will help you write your copy, if desired. MEtropolitan 0700.

2 BRAND new Upright plain walnut case pianos. All that remain from the great Clearance Sale just completed. For quick sale, $245. Liberal terms. MAY CO., Music Section, 4th floor.

PIANOS—Used Steinway, $195; Kimball, $189; Chickering, $127; Steinway, vertigrand, $440; Knabe, $89. Terms as low as $5 down, $1 per week. DANZ, 105 N. Spring st.

PIANOS RENTED—
1 mo. or longer. Emerson, $3; Chickering, $4; Steinway, $5; phono. $2 up. Grand pianos, $10. MUSICAL INTR. STORAGE, 437 S. Hill.

RENTS, Knabe, $4. Chickering, $3. Steinway, $4. Kimball, $4. Chase, $4. All rent can apply on purchase price later if desired. PLATT, 620 S. Broadway. Open eves.

88-NOTE Player piano, used, mahogany, bench to match, latest devices. A wonder buy. $277.50. Terms. MAY CO., Music Section, 4th floor.

$450 BUYS fine Hardman player piano. Price includes bench, music cabinet, 40 rolls. 533 N. IRVING BLVD.

PIANOS FOR RENT. Uprights, grands, players, low rates. Rent credited on buy later. Open eves. PLATT MUSIC CO., 231 S. Western.

BRAND new C-melody saxophone only $69.50, easy terms. FREE lessons included. PLATT, 620 S. Broadway, or any of the 7 stores. Open eves.

BAND and String instruments taken in exchange during holidays now offered at great reductions. PLATT, 620 S. Bdwy. Open evenings.

PIANOS—Many bargains in new and used pianos, left over & storage, at low warehouse prices. Piano Factory's Warehouse. 1028 S. Grand.

PIANOS rented, $1 mo., up, players $4 mo. up, baby grands, $8 mo., up, rent can apply on buy later. DANZ, 105 N. Spring st. at 1st. Open eves.

REPRODUCING baby grand, $2800 value, reduced $550. Sell or rent. PLATT, 620 S. Broadway. Open eves. Phone TU. 3129.

FOR sale, my baby grand piano, less than six months old. Make me an offer as I need the cash. 5671 La Mirada, HOOLLYWOOD.

NEW PIANOS for rent, can buy on small terms. Investigate. $109 S. VERMONT, BE. 2970. Gulbransen.

USED Rogers Bros. piano, $100, bungalow size, good for many years. THE PIANO EXCH., 221 S. Spring.

$145 CHICKERING $145
Used in a fine home, easy terms. PIONEER, 352½ S. Hill. TU. 9698.

PLAYER pianos, rented, $3 mo. up. Rent may apply on buy later. 829 W. 7TH ST., nr. Figueroa. Open eve.

FOR rent, Steinway, Knabe, Chickering, Kimball, Vose, Hardman, $1 mo., up. Danz, 105 N. Spg. Open eve.

PRACTICE pianos, $125, $135 and $150. Nearly always on hand. THE PIANO EXCH., 221 S. Spring.

KIMBALL piano, sweet tone, $345. Pay $2 per week. PLATT, 620 S. Broadway. Open eves.

FOR RENT—PIANOS.
$3 per month
TAYLOR, 927 South Hill. TU. 2749

NEW upright pianos rented, $3 mo. up. Rent may apply on buy later. 829 W. 7TH ST., nr. Figueroa. Op. eve.

CHICKERING little used upright piano $198. Terms. PLATT, 620 S. Bdy. Open eves.

USED Steinway piano like new, less than half price on easy terms. THE PIANO EXCH., 221 S. Spring.

PRACTICE pianos, $25, $40, $50, $75 up. Pay $1 wk. 829 W. 7TH ST. Open eves. Near Figueroa.

RENTING fine pianos, $3 per mo. up. Grands, etc. Free drayage plan. Heine Piano Co., 110 S. Spring st.

VICTROLA upright Circassian walnut case. Like new. 1026 TOWNE. VA. 9383.

WILL sell my Baby grand piano at any reasonable offer. Less than six months old. Call at 5672 La Mirada.

KNABE practice piano, $165, rent $3 mo. DANZ, 105 N. Spring, open eves.

A. B. CHASE grand used piano, $750. Tms. PLATT, 620 S. Bdy. Op. eve.

HALLET-Davis piano, used, $125. Pay $1 wk. PLATT, 620 S. Bdy. Op. eve.

BRUNSWICK, Sonora, Victrola, Consoles, $55 each, records. 437 S. Hill.

CHICKERING grand, br. mah., $550. Might rent. Storage, 437 S. Hill.

STEINWAY practice piano, $195. Pay $5 per mo. DANZ, 105 N. Spring.

EDISON, Brunswick, Victrola upright, 75 rec. $35 ea. Storage, 437 S. Hill.

BEAUTIFUL player, like new, $350. Priv. party. 2511 W. 1ST ST.

TENOR banjo with case, cost $30, bargain at $15. HOL. 4264.

STEINWAY piano, bung. size, used, $225. Music Storage, 437 S. Hill.

HAWAIIAN steel guitar. Cheap. Apply 437 W. AVE. 37.

PIANO, nice practice, $70, pay $1 wk. DANZ, 105 N. Spring. Open eves.

KNABE little used piano, $295. Terms. PLATT, 620 S. Broadway. Open eves.

Chickering bung. size, Mrs. Ford's piano. Music Storage. 437 S. Hill.

PLAYER piano, used, $195, 50 rolls, cost $800. Storage, 437 S. Hill.

WEBER 88-note player, $175, pay $5 mo. Platt, 620 S. Bdy. Open eves.

MUSICAL INSTRUMENTS—
For Sale and Exchange

BRUNSWICK
RADIOLA, PHONOGRAPH
COMBINATION
USED AS DEMONSTRATOR
Has Super-Heterodyne installed. Was $471.10; one only at $229.25.
BIRKEL MUSIC CO.
446-48 So. Broadway.

BABY grand pianos rented, $5 mo. up, rent can apply on buy later. 829 W. 7TH ST., near Figueroa. Open eves.

VIOLIN, fine old hand-made violin. Terms. Sac. Priv. party. HU. 7015.

MUSICAL INSTRUMENTS—
Wanted

I WILL PAY FROM $100 TO $1000 SPOT CASH FOR YOUR PIANO. PHONE MISS NEWMAN. TU. 3129

PAY cash for exc. radio for used piano or grand. Phone VA. 0256.

RADIO, WIRELESS
APPARATUS For Sale, Ex., Etc.

REMOVAL SALE
RADIO SET BARGAINS
$45 Chelsea 3 tube set $22
$60 Chelsea 5 tube set $32
$115 Console 5 tube compl. $72
$71 Crosley Tridyne $36
$20 Crosley 2 tube No. 51 .....$10
$15 Super Hetrodyne kit $9
$2 Variable Condensers $1
Come in and save money. Cash or terms.
PACIFIC MOTOR SUPPLY CO.
Phone ME. 0568. 924 S. MAIN ST. Wholesale and Retail.

A WONDERFUL radio offer. Genuine Ware licensed neutrodyne 5 tubes. Complete with all tubes and batteries, $91.80. $10 down, $10 month. Also sale of $25 Magnavox speakers, while they last $15. MAY CO., Music Section, 4th floor.

REFLEX 2-tube, absolutely comp., all accessories, runs from light socket, $37.50, terms. 2603 W. 54TH, N.W. cor. 4th ave. VE. 4194. Sunday, 10 a.m. to 7:30 p.m.

4-TUBE Grebe radio, good condition, slightly used, complete new equipment, $65. Was $150. Easy terms. WURLITZER, 814 S. Broadway. FA. 4640. Open evenings.

SHELDON prize-winning radio of America guar. to bring in Pittsburg on loud speaker, any loc. or no sale. TU. 6087. FACTORY, 943 WALL.

PH. EM. 2466 for a beautiful Art Book entitled "Around the Clock with Stewart-Warner Radio." It's free.

SPLENDID 5-tube Atwater-Kent, $50. 5-tube Freed-Eiseman, matched R.C. 4. tube, $65. Cash, terms. TU. 6087

FOR sale, several high grade sets, under cost. 2 5 tubes. 6400 Brynhurst.

MACHINERY, ALL KINDS—
For Sale and Exchange

1—12" Welland motor driven pipe machine, complete with variable speed motor, controller and grids.

1—20" back geared crank shaper arranged for motor drive.
1—24" Steinle turret.
1—24" Gisholt turret.

BAASH-ROSS TOOL COMPANY
5512 Boyle ave. DE. 2141.

ONE No. 6 Byron Jackson vertical pit pump, complete, with 20-ft. of frame, shafts, bearings and pulleys. One fifteen horsepower, 440-volt 60-cycle Westinghouse motor & hand starter. One 20-horsepower Fairbanks-Morse engine, Type N. All in good condition. For price, phone J. B. GRIFFIN, TR. 8611.

ONE Model 21 Marion full caterpillar tread steam shovel. In first-class mechanical condition. Can be seen in operation. This is a snap at the price, only $5500. For particulars address COLLINS-KAY MACHINERY CO., 423 East Third st., Los Angeles, Calif.

BALL mills, pulverizers, mixers, tanks, dryers, centrifugal baskets, air compressors, filter presses, also chemical plant equip. FEDERAL TANK CO., 2420 E. 54th. DE. 0647

1500 FT. 4-in standard pipe in good condition. Will sell all of any part for 24c per foot. 1000 ft. 1-in. standard pipe, good condition, at 6c per ft. Call WH. 9282.

NEW, used and reconditioned pipe. SANTA FE PIPE & SUPPLY CO., 500 SANTA FE AVE. TU. 6548.

WE buy, sell, rent, exchange; mining contractor, industrial mach. CAL. EQUIP. CO., 1426 Santa Fe Ave.

MACHINERY EXCHANGE DEPT.—
Serviced Equipment
237 S. ALAMEDA ST.

MACHINE tools, woodworking, pumping and sheet metal machinery. 409 E. 3RD ST. VA. 4644.

FOR rent, reasonable, to responsible party. Complete electric welding shop. Good location. Call WH. 9292.

CURTIS AIR COMPRESSORS
CLIMAX-CUSHMAN ENGINES
COAST MCHY. CO., 464 E. 3RD.

ELECTRIC MOTORS bought, sold, rented, repaired. NORTON & NORTON, 1375 N. Broadway. CA. 6484

WELL RIG, $3000. CASH, LAND. See 3116 S. Vermont. PE. 3686.

Contract Machine Work

WE MAKE good dies and stampings, also automatic screw machine products and complete metal novelties. CRELLIN MACHINE CO., 128 Llewellyn.

MACHINERY, ALL KINDS—
Wanted

SECOND hand farm machinery, tractor, wagons and manure spreader, delivered in Los Angeles. Must be in good condition. GR. 4411. 411 HOLLYWOOD SECURITY BLDG.

MISCELLANEOUS—
For Sale

10x14 GARAGE
BUILT OF NOVELTY SIDING
2x3 studding, guaranteed roofing, $55. ERECTED ON YOUR LOT. MILLER BOX & LUMBER CO., 201 N. AVE. 18. CA. 5900.

67TH Anniversary Sale. Prices slashed. Valuable prizes given. CANE BUILDING SUPPLY CO., 9th and Maple, 8th and San Pedro. L. A. 1822 American Ave., Long Beach.

MALT SYRUP, 100% pure. Highest grade California and Oregon hops. Grape syrup, kegs, bottles, corks. We ship anywhere. Free city delivery. E. J. WESTON, 951 E. Brdwy.

WRECKING 4-story building, at 315 N. Broadway, near Temple. Bricks, lumber, plumbing, windows, doors, etc., for sale, very cheap. Apply foreman on job.

BUTCHERS' SUPPLIES
Refrigerators, display cases, meat blocks, cutting tables, etc. SOUTHWESTERN BUTCHERS' SUPPLY CO., 310 E. 7TH ST.

BLUE & white homespun bed spread, 70 yrs. old; 2 blue & white handmade quilts, never used. 1806½ S. VERMONT. Call Sun. or eves.

FOR SALE—Diamonds, jewelry and other personal property. Nothing but bargains. MARKWELL & CO., 302 Cit. Bk. Bldg.

FOR SALE—Booths suitable tea room or cafe, reasonable. Call 7604 Washington Blvd. THE WHITE STOP, No. 2. Phone Culver City 2933.

BATTERY CHARGERS, NEW AND USED, M. G., TUNGAR, ADVANCE & C.R. CHEAP. 1310 S. GRAND.

TOP soil for lawns & gardens, fill dirt for sale, decomposed, granite for driveways, phone orders. BR. 2125.

GLOBE REGISTER & printed forms. Duplicate bills & invoices in sets. Breeden, 639 S. San Pedro. ME. 0216

CUT price sale on rebuilt & used registers, scales, meat slicers. KING, 650 S. L. A. st. ME. 3238.

MEAT market outfit, complete, value $1000, for auto, lot, cash or what? 2191 W. 21ST. 767611.

ROOF paints, 60c gal., for shingle & paper roofs. SCOTT, THE ROOFER, 1336 Maple ave. WEstmore 4673.

EVERYTHING FOR YOUR BUILDING AT LOWEST PRICES. WHITING-MEAD CO., 401-23 E. 9TH.

A-1 high-grade cow fertilizer for lawns, screened, delvd. J. A. Boers, phone 48 Compton.

LARGE-sized baby carriage, used only 4 mos. Originally $65 buggy, will sacrifice for $20. Phone UN. 1041.

LARGE goose feather pillows, large splendid Bible, $25. New trunk, $20. Mornings, 420 S. GRAND. 2nd fl.

HANDSOME gold and blue china set for sale. For information address Y, box 48, TIMES OFFICE.

DRUG fixtures, 2 complete sets of slightly used drug fixtures. Will sell all or part. 380 S. LOS ANGELES.

DOUGH BRAKE
For sale. 1623 E. 38TH ST.

PILLOWS, down comforts, made & repaired. 412½ N. West'n. GL. 5309

INVALID'S wheel chairs, sale or rent. SKEEL'S. 1914 S. Main. WE. 6106

WOOD, new millwd., heavy block, A-1. $3.50 and $4.50 load, del. BE. 0162.

WASHING MACHINE BARGAINS. FACTORY TO YOU. 4152 S. Bdwy.

MILLWOOD blocks, kindling & coal. CALIF. FEED & FUEL. WE. 1262.

ELECTORNET blanket, A1 cond. Call 10 a.m. - 2 p.m. 715½ S. BOYLE

INVALID chairs, sale or rent. PROF. SUP. CO., 809 S. Hill. TU. 1245.

ONE baby carriage in 1st class condition. 1656 Shatto St. 554-926.

MISCELLANEOUS—
For Sale

FERTILIZER, cow, 100% pure guar., no weeds. 7 100-lb. sks. for $4.50 or $4 yd. all over yd. deliv. OL. 1214

Fertilizer, cow, screen, 3 lge. sacks, $1 del. Acme Fertilizer Co. UN. 3182.

Office and Store Equipment

YOU can find in our tremendous stock of second-hand show cases, soda fountains & fixtures, every conceivable style & size at amazingly LOW PRICES. Be SURE & VISIT our SECOND-HAND DEPARTMENT. WEBER SHOW CASE & FIXT. CO. 316-330 S. LOS ANGELES ST.

FILES, SAFES, DESK, RUGS ON 2ND ST. 219 W. 2ND.
Complete high and medium grade of new and used equipment of all descriptions. Cheapest in city. Mr. Buyer, after your search you'll positively benefit by visiting 211-219 W. 2ND ST.

AUCTION
221 W. 2ND ST., near Broadway. Showcases, shelving, cash register, safe, adding machine, scales, meat slicer, etc.
Also 1000 30x3½ regular and oversized cord tires. Tuesday, Jan. 26, at 1 p.m., H. Hoffman, Auctioneer.

STORE FIXTURE BARGAINS
Overstocked on reconditioned trade-in goods. Large selection of all kinds of store and restaurant fixtures, soda fountains, showcases and wall cases. Priced to move. Easy terms. Western Showcase & Fixture Co. 517-519 E. 9th st. Near Wall.

SHOWCASES, ice cases, cigar cases, scales, registers, iceboxes, counters, meat cases, fans, st'm tables, ranges, stools, dishes, comp. outfits.; nr. new. Real buys. We have everything. Terms, open eves. 3005 S. MAIN.

COMPLETE OFFICE FURNITURE
"LOW RENT DISTRICT" PRICES
COR. 4TH & LOS ANGELES STS

SHOWCASES, SODA FOUNTAINS, FIXTURES, OFFICE PARTITIONS. Immense stock, priced right. WEBER SHOWCASE & FIXTURE CO., 316-330 S. Los Angeles st. Phone MA. 9184.

FOR sale, 1-4 of cost nearly new hard wood cashier's desk with drawers & cupboard, plate glass top & gate. Also 30 ft. standard office partition & door. Ph. TR. 1505, 11 to 12.

SHOWCASES, store, office, butchers, restaurant fix., new & used, bought, sold, exchanged. Cash or terms. PACIFIC SHOWCASE & FIX. CO., 612 E. 9th. st. MAin 4479.

DESKS on 2ND ST. The Desk Emporium, the safe depot, office furniture buyers go to 211 W. 2ND, where you'll find a big variety to choose, everything cheap.

SHOWCASES, store fixtures, restaurant and fountain supplies. Exchange new for old. SILVA FIXTURE CO., 418 E. 9th st.

SCALES, registers, meat slicers. Steiner meat choppers, coffee mills, refrigerators, butcher supplies. F. D. McPHERSON, 212 E. 9TH ST.

USED FIXTURE BARGAINS
Cash Registers, Scales, etc.
CALIFORNIA STORE FIXTURES, 8th & Los Angeles Sts. FA. 4054.

BARGAINS will be found in our clearing house in office furniture, desks, chairs, tables, filing cabinets, etc. L A DESK CO., 848 S. Hill.

MAHOGANY flat top office desk and chair, 2 bookcases, 2 straight chairs, cheap. 927 VENICE BLVD. (Formerly W. 16th st.)

DESKS, flat top, bookcase, file, chairs, etc. Will also rent 2 offices & reception room, $32.50 mo. Ph. in. 522 WILCOX BLDG.

SHOWCASES—Overstocked. Big reduction. Cash or terms. AMERICAN CABINET CO., 214 E. 9th st. TU. 8188.

USED FILING CABINETS & SAFES
JAMESTOWN METAL PROD. CO. 1026 So. Olive. TUcker 9465.

SEVERAL used safe cabinets & iron safes at BARGAIN PRICES. 948 S. FLOWER ST.

SEE us for new and 2nd-hand cases. NATIONAL SHOWCASE & FIXT. CO., 825 S. L. A. st. FA. 5174.

NEW DESKS USED
HALSTEAD-VEAZEY
1326 S. Main. WE. 5386.

COMPLETE line used office furniture, PRICED RIGHT
DESK EXCHANGE, 945 S. MAIN.

HIGH grade office furniture at bargain, company retiring from business. AN. 3728.

SAFES WITH UNDERWRITERS' FIRE AND BURGLARY LABEL. SHEALY SAFE CO., 946 S. MAIN.

BARGAINS in office furn., typewriters bought, sold, rented. Western Office Furn. Co., 754 S. Olive. ME. 0979.

1ST-class complete cafe, hardwood, equipment in perfect condition. Sacrifice. 186 S. WESTERN AVE.

SAFES NEW USED
STEVENS-HAMMERSLEY CO.
950 S. Grand ave. TUcker 9493.

FOR SALE, used safes, priced to sell quick. See Huston, 529 S. Spring.

OFFICE desks, chairs, etc. Real values at spec. prices. 418 W. 10TH.

DESKS, safes, file cases, chairs. SKEELS, 1914 S. Main. WE. 6106

FOR SALE—Office safe, good as new. 400 LOS ANGELES ST.

WEBER SHOW CASE.
Bargain, at $20. 511 S. WESTERN.

GOOD used office rugs & carpets. 2nd st. Desk Exchange, 211 W. 2ND.

Typewriters and Supplies
Adding Machines

UNDERWOODS, REMINGTONS
ROYALS
35% TO 70% SAVING
Terms $5 monthly if desired.
All makes rented; 3 months, $7.50. Initial rental applied if purchased. WHOLESALE TYPEWRITER CO. INC., 442 S. Spring. Ph. ME. 3442.

FOR SALE — Underwood typewriter, $35; also Royal typewriter, $35. For rent—Any make of typewriter 3 mos., $7.50. Initial rental may be applied on purchase price. TYPEWRITER INSPECTION CO., Room 203, 618 S. Spring st.

ADDING, bkpg. mach. & typewriters bot. sold, exch. L. A. Adding Mach. Co., 317½ S. Bdwy. TU. 1986.

TYPEWRITERS, all makes, $12, $20, $25, $35, $45. New $60. TERMS. Rebuilt Typr. Co., 208 W. 2ND.

REMINGTON typewriter. Perfect cond. $29. 2817 2ND AVE. Ph. 766874.

Sewing Machines

SINGER DROPHEAD $20
WHITE DROPHEAD $25
SEWING MACHINES, $5 & UP.
HERRICK'S
334 S. BROADWAY. MAin 4917.

ONE SINGER PORTABLE ELECTRIC used only one month, $65. EMPORIUM, 712 S. Grand ave.

SINGERS, Whites and others, $5 up. Electrics, $22 up. 1782 W. Jefferson. EM. 4101. Open evenings.

2 MACH. Singer & White, $6, $10, $16. Dphd., almost new. 712 E. 27th st.

Clothing, Furs, Etc.

WILL sacrifice for quick sale, cocoa ermine jacquette, mole cape, cloth coat, wool & silk street dresses, dinner gowns, worn very little. 16 & 36 sizes. Phone WA. 9315 Sunday. FI. 1252 week days.

REAL Hudson seal full length coat, size 38 to 40. Trimmed, large Russian Kolinski collar & cuffs, 20 skins. Cost $750. Sell for $300. GL. 4508.

LADY will dispose of full length Hudson Seal coat, very large beaver collar and cuffs. Good condition. $250 cash. 4512 W. 17 Pl. 748-54.

COAT, Hudson seal, practically new; squirrel collar, full length, sacrifice. AT. 9097, after 4:30 p.m.

THE Screen Stars' Wardrobe Exch., 833 W. 7th, is the only authorized selling agency for screen star gowns

BLK. lace dress, size 18, $10; also white eve. dress, cheap. 74908.

MUST sac. beaut. seal jacket. Squirrel collar, puff sleeves. WH. 3010.

Jewelry, Diamonds, Watches

DIAMOND ring, 2½ carats, blue white, perfect; sickness compels to sac. Address V, box—487, TIMES BRANCH.

DIAMOND ring, blue white, perfect, 1 carat, must sac. for cash. Address V, box 486, TIMES BRANCH.

MUST sell finest quality blue white diamond, over ½ carat. Cost $165. Take $75. FI. 4468.

FANCY WATCH CRYSTALS, fitted, 75c. Rm. 503, 747 S. HILL ST.

2 PERFECT diamonds, about 1½ carat each. Will sacrifice. FI. 4561.

WRIST watches, Salesman's samples. $10. Room 503, 747 S. HILL ST.

Electrical Goods and Fixtures

AUCTION
AT 221 WEST 2ND ST.
TUESDAY, 10 A.M.
$35,000 STOCK ELECTRICAL FIXTURES, MATERIALS, SUPPLIES, STORE EQUIPMENT, SHOWCASES, ETC.
H. HOFFMAN, AUCTIONEER.

Lumber, Building Materials

BUILT ON YOUR LOT
Garage 9x14, $48.50. Other sizes in proportion. Samples at yard. HONHOLZ BROS.
426 E. Slauson. AXridge 6984.

CORRUGATED IRON
2c SQUARE FOOT.
MYER SIMON
923 SANTA FE AVE. VA. 9103.

GOOD 2x12 Oregon pine, about 3000 ft., $20 per 1000. BE. 8662.

Books and Periodicals

FOR SALE—La Salle higher accountancy course, complete, full service. Very reasonable. Course never used. DE. 4587.

MISCELLANEOUS—
For Sale
Houses, Build'gs—To Be Moved

5-RM. mod. house, 2 bedrms., kitchen, liv.-rm., bath & screen porch. Sell reasonable. 1222 S. ALMA ST., south of Whittier Blvd.

MODERN 3-rm. bungalow, must have 60-ft. lot. 1648 N. WILCOX, also 2-rm. hdw. firs., etc., for rear of lot. 2356 GLENDALE BLVD.

FOR SALE—AT a bargain, old 8-room house to be moved, good heavy timbers. Apply J. FRANCIS POTTER. BR. 0369.

2 FRAME DWELLINGS. MUST BE MOVED. WILL SELL CHEAP. APPLY TYRE BROS. GLASS CO., 3008 S. SAN PEDRO.

WE buy & move houses any part of city. E. M. STRONG, house moving. TH. 6798.

WANTED—
Miscellaneous

BOOKS BOUGHT—

HOLMES BOOK CO
BOOKS OF EVERY DESCRIPTION PURCHASED
740 S. MAIN ST.
Phones—TR. 2285, TU. 3898.

BOOKS BOUGHT—Complete libraries or single volumes; want especially sets of Book of Knowledge, Encyclopedia Britannica, and other standard sets. Buyer will call. POWNER'S BOOKSTORE, 542 S. Spring. Phone TUcker 5410.

BOOKS BOUGHT.
Best cash price for all kinds of salable books. Buyer will call.
ROGERS' BOOK SHOP,
622 W. 6th st. VAndike 9906.

WANTED—Desks, roll and flat, for 3 offices, also safe and filing cabinet, will pay spot cash. MR. KAHN, MEtropolitan 1178.

BOOKS BOUGHT, choice & rare books wanted. Buyer calls. DAWSON'S BOOKSHOP, 627 S Grand. TU. 3250

2ND-HAND coffee or peanut roaster. Address Y, box 254, TIMES OFFICE.

WANTED, office furn., safes, etc. Call SKEELS, 1914 S. Main. WE. 6106.

WANTED—USED OFFICE FURNITURE. CALL DAVIS. TRinity 3724.

USED tools, camp., cowboy equip. Saddles, 349 S. Los Angeles. MA. 2149.

WANTED—Spot cash for used office furniture. WE. 5385.

Clothing—Furs, Discarded

CALL HE. 3658, we will pay you cash for ladies', men's, children's discarded clothing of high quality, buyer will call. CINDERELLA SHOP, 5414 Santa Monica Blvd.

MEN & LADIES USED CLOTHING, furs, Tuxedos & overcoats wanted. We pay from $5 to $15. Will call. LEVIN, 717 W. 6th. MAin 2508.

DO you expect the highest prices for your men's used clothing? If you do, call the OHIO MISFIT CLOTHING CO., 123 W. 2ND. BR. 2220.

HOLLYWOOD CLOTHING CO., PAYS HIGHER FOR USED CLOTHING. MAin 2624. 1357 SUNSET BLVD.

WE PAY THE HIGHEST PRICES FOR MEN'S USED CLOTH'G. WILL CALL. TU. 5312. 108 S. SPRING.

USED CLOTHING WANTED. Price no object. 124 S. Spring. VA. 5225.

LADY will buy good used clothing, ladies or gents. Will call. BE. 6550.

LADY (Gentile) will buy your surplus clothing. Will call. 54966.

MEN'S clothes bought, price no object. We need them. MA. 6205. 329 W. 2d

Diamonds and Jewelry

DIAMONDS
We buy diamonds and jewelry.
PAY TOP PRICES.
SPOT CASH.
D. MILLER & CO.,
Room 501 Title Guarantee Bldg., Fifth and Broadway.

WILL PAY SPOT CASH. HIGHEST PRICES FOR DIAMONDS, WATCHES, JEWELRY, OLD GOLD & PLATINUM. NONE TOO LARGE OR TOO SMALL. A. RISKIN, 412 Loew's State Bldg., 7th and Bdwy.

WANTED—Diamonds, pearls, gold, silverware & other valuables. Top prices paid.
MARKWELL & CO.,
Suite 302 Citizens National Bank Bldg., cor. 5th and Spring sts. Phone VA. 8092.

WANTED FOR CASH
Diamonds and Jewelry
M. WEINSTEIN,
601 Title Guarantee Bldg. Fifth and Broadway.

DIAMONDS WANTED
Highest cash prices paid. No delay.
W. H. KLEIN
711 Loew State Bldg. 7th & Bdwy.

WILL PAY MORE MONEY FOR YOUR DIAMONDS & JEWELRY
S-A-N-D-A-C-K
511 Loew's State Bldg., 7th-Bdwy.

DIAMONDS, jewelry bought, spot cash. M. Light, 408 Hellman Bk Bldg., 7th-Spring.

DIAMONDS bot. sold, exch. J. C. Ferguson, 207 Haas, 7th-Bdy. TU. 9749.

TRADES—SWAPS

SWAPS—
All Sorts

$2000 bakery equipment to exchange for lot or equity in a house. Cash or what have you? Space in a live market for lease. Call HE. 9365.

CLEAR BUILDING LOT, in L. A. Cash value $1500. Want auto, diamonds, furniture, what? VA. 0879

HAVE $475 equity in beaut. lot, Pasadena. Val. $1500; would take auto. Call COL. 5949, eves.

MEAT market outfit, complete, value $1000, for auto, lot, cash or what? 2191 W. 21ST ST. 767611.

WILL trade val. N. Mex. oil leases for closed car or what? Address Y, box 225, TIMES OFFICE.

2 CLEAR houses in Watts, $2500 clr. for beach, mt. home or acreage. 8054 SUNSET BLVD. OX. 5047.

HAVE $600 corner lot at Morro Bay and cash for equity in late model sedan or what? Ph. TU. 7637.

5-RM. bung., runs for 700 chickens, take light car. Price $5600. Owner. 2112 Chestnut, Alhambra.

CAFE, serv. 4 clubs, blv. loc. $40 rent. Some cash & clear lots or poultry ranch. 717 BAKER, BELL.

VICTROLA console, 30 rec., elec. vacuum cleaner with extras. Beaut. fl. lamp, for cash, dia. or auto. 541-07

DBLE. bung., mod. 14 rooms, equity $9000. Mtg. $4000. What have you to exch.? 4775 Academy st. GA. 2912

GROCERY, well stocked, located, trade. Address V, box 401, TIMES BRANCH.

FOR exchange, E.Z. washing & electric sewing machine for a good Ford coupe. 226 MT. WASHINGTON DR.

4-RM. mod. stucco, 1 blk. M car; lot eq. or car as down pmt. 10202 S. MAIN. TH. 4520.

6-RM. new stucco, 62 ft. cor. lot. Take car, lot, eq. or what as dn. paymt. TH. 4520.

$1100 EQUITY in a lot, will trade for a late coupe or roadster. P. ALVAREZ, FA. 1543. 767-430 eves.

YOUNG vineyard near Riverside, want sedan, T.D. or $900 cash as 1st payment. 1801 S. ARDMORE. 766083

WILL trade my equity in 5 acres, for clear lot, high grade auto., or what have you? TU. 2478.

AUTO hoists, electrically or hand operated. Will sell or trade for auto or what? 215 N. VERMONT.

WILL TAKE GOOD AUTO AS DOWN PAYMENT ON NEW 6-ROOM STUCCO. DR. 8077 OR DR. 2220.

OLDSMOBILE 1-ton truck, $150, trade batteries or what? 965 VENICE BLVD.

DUPLEX, loc. on val. cor. lot, $10,-000 eq. for 6-rm. house, N.W. T.D., or lots. 2289 W. 25TH ST. 767178.

WILL trade clear lot in Long Beach for sedan; worth $600. 597-693.

A-1 piano for good auto or on lot in L.A. 1212 E. 53RD ST.

EQUITY on 5 rms., $1200 to exchange for cows or chickens. GL. 6799.

MEAT mkt. swap for paper or ? Address Y, box 273, TIMES OFFICE.

5 R. GOOD furn. for car or equity. 324 IDAHO AVE. Sta. Monica.

MEXICO—Bottom land, water, highway, markets, R.R. 4365 MINES.

160 A. Pahrump Valley $4000. Clear. Want house. OWNER, DE. 0649.

45 SKS. walnuts, 25 crop for late mod. light car. HU. 2773-J after 6 p.m.

$750 EQUITY. Venice lot for what? WH. 5158.

$1000 EQUITY in lot, chicken house & pens. 4123 S. BROADWAY.

TIRES SWAPS AND WANTED
2121 W. 1ST ST.

$1000 EQUITY new Lexington 6. Take lot eq., furniture or what? TH. 4920.

$500—$5000. Groceries, contracts. Address T, box 590, TIMES BRANCH.

LOT equity. Want car or what? OWNER, 1123 Raymond, Glendale.

CHIROPRACTIC Tuition, worth $900. Will sac. 1348 VENICE BLVD.

TRADE touring car for Ford truck. 436 E. 7th. BRoadway 1086.

RADIOS, all makes, will trade. What have you as down pymt? WE. 5722

LYNWOOD house, $4000. Long Beach $5500. DE. 6559. L.B. 623-346. HOTZ

SWAPS ALL KINDS FOR ACTION. Address V, box 172, TIMES OFFICE

FLORIDA lot in Santa Rosa clear for good car. 6521 MONETA. TR. 3665.

$8000 EQ. dbl. Can use late cl. car, lot or T.D. DR. 3920.

WANT lot eq. (or what?) as 1st paymt new bung., S.W. WH. 2452 a.m.

SWAPS—
All Sorts

ANTIQUE breakfast room set, over 100 years old, 5 pieces. Buffet, gateleg table, 4 chairs, walnut finish. Will sell for $100 cash or will trade for floor lamp, dinner set, rugs or what have you? 1020 STEARNS DRIVE. Call WH. 4613; eves., WH. 6044.

CLEAR deed to 6 burial lots in beautiful Valhalla Park. The most modern cemetery. Perpetual care, no taxes or assessments. Value $750. Want 10-piece walnut or mahogany dining-room set. Call WH. 4613, eves. WH. 6044.

SAN Fernando Valley. 1 A. chicken ranches, improved and unim. Also fine level lots on Victory (100 ft.) Blvd., subject to small loan. Take small paymts., auto, eastern, northern or Canadian prop. OWNER. 744 S. FIGUEROA. TU. 3871.

CLEAR Valhalla Memorial Pk. lots for your equity, diamonds or auto., what have you?
F. C. MUREN,
504 Bartlett Bldg. VA. 5394.

12 CHOICE residential lots at Monticello, Minn., fine little city close to Minneapolis. Price $1000 each & all clear, to exchange for Los Angeles or Hollywood property. G. A. White 18743 SHERMAN WAY, Reseda, Cal.

EQUITY $39,000 in 480-acre improved farm, 6 miles from Grant, Neb. for income property or vacant lot in Los Angeles. Will assume mortgage & also pay cash up to $10,000. 1096 N. WESTERN. HO. 7265.

16 USED cars, Chevrolets and Fords, will trade for lots or good property and assume. T. MICHAEL, with CLENDENON BROS., 800 Central Bldg. TUcker 8954.

FOR SALE or trade, duplex & single, rent $70, lot 50x240, near center Alhambra, will take bungalow or acreage & assume. 407 S. ALMANSOR, Alhambra. Phone 1603-J.

$1620 EQ., lot nr. Washington and Centinella Blvds., Venice. 7 fine walnut trees, $500 bk. mtg. For late sedan, T. D. or what? Address V, box 161, TIMES OFFICE.

WE HAVE real estate of all descriptions and the latest models of new and used cars. What have you to trade? Will consider anything of value. BE. 3029. 1900 W. PICO.

CAN GUAR. to dispose of your lot, auto, house, all kinds securities, stocks, bonds, etc., immed. Write full particulars, MR. KREST, 3914 Oakwood.

MOUNTAIN cabin lot near L. A. trees, spring water, piped to lot, auto roads, etc. For good used car, radio, merchandise, order or what? CALVIN, TR. 3267.

ALL or ½ interest in downtown business, established 5 yrs., profits 1925 over $10,000. Exchange for real estate or auto to value of $3500. GREENWOOD CO., 859 S. Grand.

AUCTION sales conducted, will buy for cash, or sell at public auction your real estate or merchandise. HARRY BYREN, Auctioneer, 304 S. Los Angeles. TUcker 9185.

5-RM. mod. stucco, 53 ft. front, nr. Western, will consider acreage up to $3000, what have you? 7211 San Pedro. TH. 1374.

WILL accept good closed car as down payment, 155 acres land, clear, bal. to suit. COAST MTG. LOAN CO., TU. 7594.

LOT equity or lot accepted in exchange for $4000 equity in Hollywood income property. LOS ANGELES HOUSING CORP., Lobby, Black Bg.

EQUITY FIVE-ROOM HOUSE, HD. WOOD FLOORS, MODERN, WELL LOCATED, FOR LOT EQUITY. VAndike 4865.

PENNY ARCADE and photo gallery, 90 machines, appraised $4000. Trust deed or equity. BOX 14, AVALON, CAL.

STEARNS TOURING, $450.
CASH, TRADE OR TERMS.
1109 W. 30TH ST.
BE. 7814.

FOR SALE or trade for auto. Genuine fresh water pearl lavallier, very beautiful. Call at 118 E. 15TH ST. Landlady.

BUILDER will exchange for your lot equity, new 5-rm. stucco, well located, 50-ft. lot. Carpenter. Eve. TH. 9490. Days, VE. 8762.

EQUITY BARGAIN
2 rms. mod. Will take car up to $600 for my equity. Bal. $1350. No junk. 5562 BROADWAY.

LOOK! 6-rm. stucco nr. Fairfax Hi. Wonderful new home. Want lot, car, Trust Deed or what? OWNER. OX. 3746 or VE. 3904.

MY business easily produces $3000 yearly. Submit realty, diamonds, good paper, $10,000 to $20,000. Owner. 4636 Melbourne ave., Hollywd.

WASHINGTON Blvd., bus. cor. 122 front ft. by 170 deep. Eq. $20,000. Mtg. $16,000. Take anything. What have you? 4775 Academy. GA. 2912.

WE have a bunch of work horses. Will consider 1st or 2nd papers, clear lot or what? 750 S. Figueroa. VA. 8940.

WHAT lot have you to trade on 1 to 10 acres of A1 planted vineyard? Address R, BOX 511, TIMES BRANCH.

LOTS, Beverly Hills residential income 50x150 to alley. Want good trust deed. Jenkins, 7961 Santa Monica Blvd. HE. 9209.

ZINZEL orange mill & equipment for orange juice stand. Sacrifice or trade. Address T, box 466, TIMES BRANCH.

$1000 EQUITY in mountain cabin with 2 lots & 20 sage trees, for late model, closed car. Box 17, TUJUNGA. SUNLAND 1027.

WILL trade my equity of $1630 in Angelus Mesa house for a late 4-cylinder car or lot. By owner. TH. 6008.

ELECTRIC washing machine, vacuum cleaner, Singer sewing machine for piano or what? RISING. MAin 4917

NEW MODERN STUCCO, 5 RMS., DBL. GAR. WANT AUTO, LOT OR $100 DN. OWNER. AX. 5812.

1½ A. Holden Ave., Riverside, trade $300 eq. for radio, piano, anything. 334 W. 111TH.

TRADE—1 acre, 4-rm. house, in Hawthorne for T.D., cl. lots, house & lot or cash. 917 W. 10TH, L. A.

$7000 EQ. dbl., inc. $150 mo. Want cash, lot, cl. car. T. D. OX. 3069.

EQUITY in 2 lots, for down paymt. on 4-rm. house. UN. 6415.

AUTOMOBILES

AUTOMOBILES, ETC.—
Miscellaneous

VALUES!!
BOZZANI MOTOR CAR CO.
Reconditioned—Re-tired—Repainted.

Stevens sport foursome late....$775
Willys-Knight coupe De Luxe..$845
Stearns-Knight phaeton, nearly new $765
Durant coupe, Duco finish $625
Maxwell club coupe, real value.$545
Chandler chummy roadster, a pick-up $385
Star sedan, almost new $545
Federal-Knight panel job $1075
10 Chevrolets from $50 to.........$375
10 Fords all makes, $50 to........$495
15 cars as is values to $300.......$50

60% of our business is consummated with folks sent in by satisfied used car buyers—Figure it out for yourself.

There's a reason!

BOZZANI MOTORS.
Corner Sunset and N. Broadway.

ONE DAY CASH RAISING SALE
33 USED CARS
25% OFF
Never have we had such a clean line of used cars to offer. All trade-ins on new Nash & Ajax cars & thoroughly inspected & adjusted. Every car is tagged with the price & we know these cars are market bargains without the 25% disc. This is a month and cash raising sale and every car will be sold. As these selections takes the makes of the best known cars, we will not list them. Just phone us for the car you have in mind and we will tell you the price.
THE ALLAN L. LEONARD CO.
1157 S. Figueroa st. WE. 1093.

RALPH HAMLIN, INC.

RICKENBACKER COUPE
8-CYL., 1925 ....$1850
FORD COUPE, 1923 ....$275
STUDE. TOUR., SPEC. 6 '20..$300
FRANKLIN SEDAN, 1924 ....$1750
FRANKLIN SEDAN, 1925-26..$2850
RICKENBACKER 1925
COUPE SEDAN $1300

LIBERAL TERMS.
1034 S. FLOWER. TRinity 8874.

WEEK-END SPECIALS

Buick Coach, 1925 ....$1250
Dodge Special Bus. Sedan...1025
Oakland sedan, 1924 935
Flint 55 sedan, 1924 1250
Ford coupe, 1925 400
HCS coupe, new tires 750
Flint 55 4-pass. coupe, 1925..1475
Flint 55 tour., 1924 885
Cole 8 7-pass. spt. tour. 595
Flint 55 roadster 1475

R. C. DURANT, INC.
1630 SO. FIGUEROA [illegible]

AUTOMOBILES, ETC.—
Miscellaneous

WM. E. BUSH, INC.
2200 S. FIGUEROA
Southern Calif. Distributors of
PIERCE-ARROW CARS

It has never been the policy of this company to run sales at any time of the year, owing to the steady demand for our used cars but our cramped quarters call for a 10-day sale. Mr. Public—your opportunity—our loss.

We can offer to you at this time a big reduction in all makes as quoted in our list below.

1924 Chrysler Six Standard Sedan thoroughly reconditioned, refinished in high polish Duco, new tires. Priced for today $1250.

1923 Marmon 4-Pass. Sedan, a beautiful creation; body built by Hume, original price over $6300. Our price $2500.

1923 Studebaker Special Six Touring car with beautiful California top, natural wood wheels, balloon tires and wonderful equipment thruout. $1200. Terms.

1923 Franklin 5-Pass. Sedan Series 10-B, in beautiful condition throughout. Finish and upholstering like new. $1250.

PIERCE-ARROW TOWN CAR
Overhauled and refinished, original price was over $8000. Our price $2750. Will guarantee this one.

PIERCE-ARROW 1925
5-Passenger Sedan, Series 80, carries a new-car guarantee. You will appreciate a real car when you see this one at a sacrifice.

PEERLESS '23 PHAETON
4-Passenger $900. Refinished in wonderful condition. Disc wheels, tonneau shields, side wings and very good rubber.

PACKARD 1924 STRAIGHT "8"
7-Passenger Touring. All new tires, original finish; like new. Bargain price.

LINCOLN 8-CYL. COUPE
1925. Beautifully appointed, only driven 5100 miles. Cost new $5200. Our price $4000. This car is fully equipped in every way.

WILLIAM E. BUSH, INC.
Distributors for Pierce-Arrow Cars
2200 SO. FIGUEROA
Telephone WEstmore 6415

WHEN IN DOUBT

About what kind of a BETTER USED CAR to purchase, remove all doubt by buying a Wills-Sainte Claire. The HE automobile of motordom.

1924 Wills-Sainte Claire 7 pass. sedan, new Duco paint, hydraulic brakes, new balloon tires, only run short distance. A real buy for $2100

1924 Wills-Sainte Claire roadster, hydraulic brakes, bumpers front and rear, new Duco paint, new tires, runs like a top, now is your time to purchase a real bargain. Priced for quick sale at $1750.

1924 Wills-Sainte Claire 5 pass. sedan, only run 15,000 miles, original paint on body. A wonderful running car and in the pink of condition, new balloon tires and hydraulic brakes. $2000.

WESTERN MOTORS CO.
Wills-Sainte Claire Distributors
1055 S. FLOWER ST.

GET THESE PRICES
Late 1923 Dodge Bros. sedan ... $435
1922 Dodge Brothers panel ... $350
1926 series Gray touring ... $150
1924 Durant sport sedan, like new ... $645
1923 Chevrolet touring ... $135
1923 Ford touring, like new ... $135
These cars all reconditioned and new tires on some. We can arrange easy terms.
ALBERTSON MOTOR CO.
4927 S. VERMONT.
Open Sundays. Open evenings. Phone VE. 3375.

LINCOLNS—CADILLACS AND OTHER STANDARD MAKES
Our merchandise is the best that is obtainable and each car carries a new car guarantee.
You will find prices lower than our competitors and we earnestly invite you to verify these statements.
Open evenings. Also Sundays.
HARMON & ATWOOD
3144-6-8 W. Wash. EMpire 7964.

TOURING-CAMP CAR BARGAIN
A real buy for tour-camping this summer. Custom-built, 5-passenger, on lengthened Dodge commercial chassis. Has wardrobe closet, drawers, bins, water tank, etc.; will carry all kinds of equipment. Can be cheaply altered for delivery or other purposes. Car cost $2300, is new, but sickness compels sale, so first reasonable cash offer buys it. Phone 595206 in morning to see it at 2237 N. BERENDO ST.

KISSEL Speedster, model 45..$675
Chevrolet roadster, 1924 ... $295
Ford coupe, like new, 1924 ... $295
Oldsmobile 8 tr., ex. nice ... $195
Jordan Sp. Tr., a dandy ... $675
Overland coupe, 1924 ... $450
Stearns Knight, 1925 ... $1750
Kissel Roadster ... $85
Kissel speedster, 1923 ... $1250
Hup Sp. Tour., new rubber, '22..$475
H. J. WURZBURGER, INC.,
1101 S. HOPE. TR. 6231.

HUDSON speedster, 1925, looks like new job. This is a peach. Balloon tires, good rubber.
HUDSON coach, 1925, tip-top cond. every way. The best buy in the city.
HUDSON coach, 1923, mech. perf. This car is a find if you want a lot for a little money.
H. L. CROCKETT
Oldest Hudson-Essex City Dealer.
961 So. Flower.
OPEN DAY & NIGHT

CADILLACS—OTHER MAKES
PRICES $100 to $3050.
DON LEE
CADILLAC DEALER FOR 20 YRS.
1074 W. 7.—FIGUEROA AT PICO

BUSTED flat. Sheriff at my door. If you don't get the cars he will have equities in about 30 cars all makes, Hudsons, Buicks, Dodges, Chevrolets, Fords, etc. Will accept diamonds, furniture, radios or most anything for my equity. Pay balance in easy terms. Prices cut to pieces. Must be sold this week. 3835 S. VERMONT. Always open.

FORDS
REFINISHED, GUARANTEED, RECONDITIONED COUPES, ROADS., TOURS., SEDANS.
75 TO CHOOSE FROM.
MOSTLY '24 AND '25 MODELS.
TERMS TO SUIT YOUR POCKETBOOK.
OPEN EVE. AND SUNDAYS.
W. I. TUPMAN. 3330 S. FIGUEROA

60 AUTOMOBILES
ALL MAKES & MODELS
ALL IN FINE CONDITION
PRICED FOR QUICK SALE
LIBERAL TERMS & TRADES
WHITE AUTO CO.,
1342-44 SO. FLOWER ST.

STEAL ONE YOURSELF
40 salvaged stolen and embezzled cars. All kinds, some extra fine autos, your own price and terms. Cars to be seen at 153 W. Pico Garage.
SOUTHWESTERN AUTO INS. CO.

STAR MOTOR CO.
HOME OF GUARANTEED
USED CARS
1701 S. FIGUEROA ST.
609 EAST 7TH ST.

FORD MOTORS
25 of them in running condition, complete, $5, your choice.
FORD BARGAIN CENTER
J. A. NADEAU CO. HU. 2240.
Central & Slauson Open eves. & Sun

PHONE your want-ads to The Times. No credit arrangement necessary. Courteous, experienced ad-takers, day and night, will help you with your copy, if desired. MEtropolitan 0700.

FORD ROADSTER-COUPET, 1924
All the comforts of a coupe. Dbl. Hassler shocks, good cord tires. Lge. steer. wheel, speedometer, 30 days' guarantee. $50 down. Privately owned car. HU. 2240.

CASH WILL TAKE THIS
Bargain. 1925 Jewett coupe. Perfect condition. Necessity compels owner to part with this car immediately. Write to 507 TEXAS ST., Pomona.

CHANDLER royal sport road., driven 2 mos., every extra, rear running seat, late '25, repossessed, ordered sold. Easy terms. 524 W. PICO.

40—FORDS—40
$25 open, $50 closed. Down payment. PEARL MOTOR CO. Authorized Ford Dealers, Eagle Rock.

$35 CASH
2—Chevrolet tourings.
1—Ford sedan.
BALDWIN LOT. 1124 So. Figueroa.

LOCOMOBILE JUNIOR EIGHT DEMONSTRATOR. TERMS. TRADE. CALL MR. BURDICK. WE. 4418.

AUTOMOBILES, ETC.—
Miscellaneous

MARMON AGENCY—
PELTON MOTOR COMPANY
"A SAFE PLACE TO BUY."
MARMONS

MARMON	"74"	COUPE
MARMON	"74"	TOUR.
MARMON	"74"	SEDAN
MARMON	1924	PHAETON
MARMON	1924	4-PASS.
MARMON	1923	SEDAN
MARMON	1923	PHAETON
MARMON	'22-21	7-PASS.
MARMON	1920	TOUR.
MARMON	1918	CHUMMY
MARMON	1918	TOUR.
MARMON	1917	TOUR.

OTHER MAKES

CHANDLER	1924	SEDAN
PACKARD	1924	TOUR.
CHEVROLET	1923	TOUR.
NATIONAL	1923	SEDAN
PEERLESS	1923	SEDAN
STUTZ	1923	TOUR.
STUDEBAKER	1922	TOUR.

EASY TERMS.
PELTON MOTOR COMPANY.
MARMON DISTRIBUTORS.
1345 S. Figueroa. WE. 5341.

REPOSSESSED cars, 50 cents down and $6 per week on bal. 2301 S. GRAND AVE. WE. 1655.

'25 ESSEX coach, every known extra with disc wheels, very reasonable at $745. 1153 S. MAIN.

Touring Cars for Sale

BUICK 6 1923 TOUR. NEW PAINT, 5 GOOD TIRES, THOROUGHLY RECONDITIONED, PRICED TO SELL TODAY, $175 DOWN, BALANCE 12 MONTHS. TERMS. TRADE.
WALTER M. MURPHY MOTORS CO.
942 SO. HOPE ST. TRinity 5616.

BUICK 6 1923 TOUR. NEW PAINT, 5 GOOD TIRES, THOROUGHLY RECONDITIONED, PRICED TO SELL TODAY; $175 DOWN, BALANCE 12 MONTHS. TERMS. TRADE.
WALTER M. MURPHY MOTORS CO.
942 SO. HOPE ST. TRinity 5616.

BUICK "6" 1923 TOUR.
Just refinished, 5 excellent tires, good top and upholstering, fine mechanically. A snap, $565.
PAUL G. HOFFMAN, INC.,
1260 S. Figueroa. TR. 4361.

BUICK 4 Tour., late '23, good rubber, paint, top and lots extras, etc. $550. Terms. $150 dn. Ph. GA. 7315. 1542. HAZELWOOD AVE.

BUICK "6" 1922 tour. Low payment down. Balance $30.86 per month.
HOWARD AUTOMOBILE CO.
1367 S. Figueroa. WE. 5012.

BUICK "6" 1924 tour., low paymt. down, bal. $42.50 per month.
HOWARD AUTOMOBILE CO.
1367 S. Figueroa. WEstmore 5012.

BUICK 6 5-pass. tour. Looks and runs like brand new. Sac. Beaut. car. Terms arr. $150 dn. 507 S. FLOWER

CADILLAC PHAETON '63. Driven very little, has had the best of care, one of the swellest jobs in town. Paint, top, tires, upholstering perfect. Equipt with tonneau shields, wind wings, bumpers, trunk, spare, tire, etc. Will sell cheap. Trade small car. Privately owned. Mr. Olney. MEtropolitan 7668.

CADILLAC '20 Phaeton, looks like new. 4 brand new oversized Hood tires. $695. Terms arranged.
COWMAN MOTOR CO.
1020 S. Figueroa. VA. 5780.

CADILLAC touring. Finest Cad. in city. Been in storage 4 yrs. Must sac. $265 cash. 507 S. FLOWER.

CADILLAC 57 phae. for bal. due, $365. This is a steal and won't last. Take Ford coupe. 1411 S. Figueroa.

CHEV. '24, tour., excellent cond., repossessed $225 cash or tms. 1130 S. OLIVE.

CHANDLER 1924 TOUR.
Finished "sport" color, wind deflectors, sun visor, biflex bumpers, individual front fenders. $795, terms.
PAUL G. HOFFMAN, INC.
1260 S. Figueroa. TR. 4361.

CHEVROLET 1924 "de luxe" tour., original gray finish, disteel wheels, bumper, wind deflectors, lock steering wheel, etc., cheap. Easy terms.
J. V. BALDWIN, 1417 S. Figueroa

CHEVROLET sport, 1924 tour., disteel wheels, wind wings, etc. $265. Terms. 1130 S. OLIVE.

CHEVROLET sport tour., brand new, latest series. Every ext. Sac. $35. Tms. arr. $100 dn. 507 S. FLOWER

CHEVROLET tour., 1922, very good car, $115; $50 dn. 1015 W. 7TH. DU. 4942.

CHEVROLET tour., 1923, $100, terms $50 down. Phone 582-531 nites.

CHRYSLER 1925 touring, sport, like new, $275 down. 1154 SO. OLIVE

CUNNINGHAM, 8 4-pass. tour. '25
HARRIGAN & CLEVELAND
Duesenberg Agency. 2900 S. Fig.

DODGE BROS. TOUR., '25
Motor overhauled, balloon tires, bumpers, original finish. A genuine bargain. $675. Easy terms.
W. P. HERBERT CO.
1702 S. Figueroa. WEstmore 4326.

DODGE spt. tour. (2) 1925. Gone less than 1000 miles. Repossessed. $875 terms. 1130 S. OLIVE.

DODGE '24, finance co. will sell for balance due. GLadstone 2608.

DODGE—Dandy shape. $35 down. 5001 PASADENA AVE. GA. 4144.

DURANT 4 SPORT TOURING
Late '23, new duco & rubber $345, terms or trades. 550 S. Western.

DUESENBERG 8 4-pass. spt. tour.
HARRIGAN & CLEVELAND
Duesenberg Agy. 2900 S. Figueroa

ESSEX Tr. '22, A-1 cond. New top. $195. 531 S. San Pedro.

FORD TOUR., 1923. ONLY $195
Good mech. cond., orig. fin. Brand new oversize cords. Guar. $50 dn.
J. A. NADEAU CO. HU. 2240.
Central & Slauson. Always open.

FORD tour., $140, terms, has oneman top & other extras, perfect condition thruout. A bargain. Rex Anglin, Inc., 1800 SUNSET BLVD.

FORD tour. Late '23, Hasslers, new tires & finish. Motor perf. $135. 6421 MONETA.

FORD tour. (2) 1926. Repossessed, month old, cash or terms. 1130 S. OLIVE.

DURANT touring, 1923, fully equipt. and guaranteed. $275 terms, & tr. 1065 S. Figueroa. WEst. 1501.

FORD with tourist outfit, tent, 2 camp beds and Campcook. Act quick. 510 S. WESTMORELAND. DR. 0945.

FORD 1924, tour., original finish, excellent tires, $215. Easy terms. BALDWIN LOT. 1124 S. Figueroa.

FORD tour., 1923, model, Stagger, $110; total price. 308 E. 7TH.

FORD TOURING, NEW 1926
$120 discount. 2221 W. WASH.

FORD Tr. '23. A-1 cords. Guar. $165. 512 SO. SAN PEDRO.

FORD tour., late '23, A-1 condition, cheap. 918 W. 15TH ST. Apt. J.

FORD '24, tour., good condition, cash or terms. 1130 S. OLIVE.

FORD tour., '26, repossessed, dirt cheap. Terms. 1130 S. OLIVE.

FORD 22, cheap. Starter, extras. No reas. offer refused. 949 W. 27 DR.

HUDSON SPEEDSTER
NEW DUCO PAINT, NEW TIRES AND MANY USEFUL EXTRAS. JUST THE CAR YOU ARE LOOKING FOR. PRICED TO SELL.
942 SO. HOPE ST.

HUDSON 7-passenger touring, splendid condition, driven very little, finish like new. Will sell at sacrifice. Mrs. J. J. Risk, 1277 Elysian Park ave.

HUP TOURING '24
Excellent condition, good rubber.
A BARGAIN
PAIGE CO. OF SO. CALIF.
2212 SO. FIGUEROA.

JEWETT sport tourings, all models. We are quoting very low prices at this time, guaranteed; terms, trades.
PAIGE CO. OF SO. CALIF.
2212 S. FIGUEROA

JEWETT sport tour., de luxe model, latest series 1925. Bumpers, trunk, disc wheels, every extra. Sac. $895. Terms arr. $150 dn. 507 S. Flower.

JEWETT 1924 touring, reconditioned, good rubber. $185 down. 200 W. PICO ST.

JEWETT sport tour., '24. Sacrifice for $565, acc. $135 down; this car is almost new. 4216 MONETA.

JORDAN 8 TOURING, 1925
HARRIGAN & CLEVELAND,
Duesenberg Agy., 2900 S. Figueroa.

LINCOLN phaeton, 1921. $300 down, reconditioned. 1154 S. OLIVE ST.

LINCOLN 1925, 4-pass. phaeton, brand new, will sell at a sac. Address N. box 216, TIMES OFFICE.

MARMON 1923 TOURING
This car has Cal. top and is in excellent condition. Must sell. $1150. Call TERRACE 0706, Pasadena.

MAXWELL touring, bumpers, tonneau wings, side wings, special wheel. Looks & runs like brand new. Sac. $365, tm. arr. $110 dn. 507 S. Flower

MAXWELL tour. for sale. Good rubber. It runs. $25. 1436 Yosemite Dr.

MOON '25, 6-50, special, best model Moon ever built. All equipment. See it at 1030 S. HOPE.

NASH spec. 6 tour., 1925 small mileage, practically same as new. Sacrifice $850. 4021 S. WESTERN.

NASH touring, late '2, good mechanical condition. Cheap for cash. 2336 Lucerne ave. Phone 701-03.

NASH 1923 touring. Good condition & a barg. UN. 7455.

OAKLAND 1924 TOURING
In splendid condition throughout, good tires, etc. Priced low.
REO MOTOR CO., Used Car Dept.
422 W. 12th. Open evenings.

OLDSMOBILE 6 tour., late mod. Sac. Terms arr. Stored 507 S. Flower.

AUTOMOBILES, ETC.—
Miscellaneous

Touring Cars for Sale

OLDS 4 TOUR., 1922.
NEW DUCO. PRICE $350.
LYNN C. BUXTON. 1636 S. Fig.

OLDS "4" 1922 tour., new laquer, finish, good mechanically, $225. BALDWIN LOT, 1124 S. Figueroa.

OVERLAND 1923, fine shape, $95. Terms. 4101 Pasadena ave. GA. 3928

PACKARD SINGLE 6 TOUR. '24 $1685, $400 dn., bal. on easy terms. Equip. balloon tires, Duco finish, bumpers and Burbank top. Call Mr. Baxter, Monday. WE. 3230.

PACKARD straight 8 touring, 1924 model. Calif. top, all-angle shields. Perfect condition in every respect. Priced for quick sale. Call WH. 5153 between 10 and 12 a.m.

PACKARD SINGLE SIX
Sport touring, excellent condition. Tonneau windshield and many other ext. $1350. 1021 E. Colorado., Pasa.

PACKARD straight 8 phaeton, just like new. New duco, new balloon tires, disc wheels. 1057 S. FIGUEROA. WE. 1508.

PACKARD, 1919 model, twin six, good rubber, car best condition. Apply 6433 SUNSET BLVD.

PEERLESS sport phaeton. De Luxe model. Late series, 1924 Bumpers, tan top, 6 tires. Can't tell from brand new. Must sacrifice. Terms arranged $200 down. 507 S. FLOWER

PEERLESS SIX phaeton, '25, balloon tires, just like new, $1375. E-Z terms. 961 S. OLIVE. (Open evenings.) TR. 6083.

PIERCE-ARROW, 38, tour., good mechanical cond., $300. 48 tour., $350 1209 S. HILL.

REO SPORT PHAETON
Original finish, very nice condition
PRICED VERY LOW.
PAIGE CO. OF SO. CALIF.
2212 S. FIGUEROA

RICKENBACKER 23, fine cond., $175 down. 200 W. PICO. WE. 8208.

STAR sport 1925, good as new. Must sacrifice on acct. sickness. $425. TURNER GAR., 1231 W. Pico.

STEPHENS spt. tour., a steal, $225. Terms. 1201 S. FIGUEROA.

STEARNS-KNIGHT 6-CYL. PHAET
One of the latest types. Car fully equipped with many expensive extras, including all new balloon cord tires, of high class standard make. To see this and drive it will be well worth your while. Priced very low with the easiest of terms. Trade in your old car if you care to. Stored at 1122-28 S. OLIVE ST., or phone VA. 5122.

STUDEBAKER 1924 TOUR.
"LIGHT SIX"
Disteel wheels, good tires and finish, bumpers, wind deflectors, motor meter. $650. Easy terms.
PAUL G. HOFFMAN, INC.
1260 So. Figueroa. TRinity 4361.

STUDEBAKER Big 6 Spl. Spt. touring. Balloon tires, disc wheels, $150 trunk, Duco finish, bumpers, Calif. enclosed glass top. Must sacrifice beautiful car, tremendous discount. Terms arr. $295 dn. 507 S. Flower.

STUDEBAKERS—See our stock of late models before you buy. We specialize in Stude. & always have a good stock to select from. D. R. ROBERTS, 1115 S. Olive. TU. 8253

STUDEBAKER spec. 6 tour., very latest series, bumpers, every known extra. Must sac. $1095. Terms arranged. $185 down. 507 S. FLOWER

STUDEBAKER Lt. 6 tour., latest series 1924 model. Bumpers, original finished. Can't tell from brand new. Sacrifice tremendous discount. Terms arranged. $150 down. 507 S. Flower.

STUDEBAKER 1923 special 6 tour., California top; easy terms.
HOWARD AUTOMOBILE CO.,
1212 S. Main. WEstmore 6385.

STUDEBAKER big 6 1923 touring, finished in green duco. At a real sale price. $595, terms and trade. 1230 S. Figueroa. VAndike 0789.

STUDEBAKER, special 4 touring, '23, at $395. Better hurry on this one.
MADDUX, Inc.
WEstmore 1508. 1057 S. Figueroa.

STUDEBAKER '24 light 6 tour. New rubber, lacquer finish. $595. Terms. 1140 S. OLIVE. TUcker 9192.

STUDEBAKER (2) light 6 tour. 1 1923, also 1 1924 mod. Will sac. 916 S. FIGUEROA. TU. 6855.

STUDEBAKER lt. 6 tour., 1922.
HARRIGAN & CLEVELAND
Duesenberg Agy. 2900 S. Figueroa

STUDEBAKER, light 6 tour., 18,000 mi. by owner. No dealer. DU. 4523. 676 S. WESTLAKE.

STUDEBAKER Spc. 6 tour. '24
HARRIGAN & CLEVELAND
Duesenberg Agy. 2900 S. Figueroa

STEARNS-Knight tour., good rubber. Tonneau shields, mech. perfect. $400, terms. 1201 S. FIGUEROA.

STUDE. '24 light 6. 16,000 mi. A1 rub., barg. for cash. DR. 7265 eve.

STUDE. '24, spe. 6 tour., Fine shape throughout. $795. 524 W. PICO.

STUDE. tour. Spec. '24. Repainted. Tonneau shields. $150 dn. VA. 2890

WESTCOTT spt. touring, de luxe model, latest series 1923, bumpers, Cal. enclosed glass top, perfect paint. Can't tell from brand new. Must sacrifice beautiful car. $495. Terms arr. $125 down. 507 S. FLOWER.

WESTCOT tour., fine cond. $300, best terms. 1201 S. FIGUEROA

WILLYS-KNIGHT '24 tour., one looking for a Knight car will not make a mistake if they see this car before they buy. Orig. finish, perfect mech. Equipped with many extras. Total price $665. Easy terms. A wonder. 1137 S. OLIVE.

WILLYS-KNIGHT '24 TOURING
A real bargain, Calif. top, new paint, new tires, mech. perfect. 4715 HOLLYWOOD BLVD. OL. 1216.

'23 COLE tour., reconditioned, balloon tires. $200 down. 1154 S. OLIVE

'23 LINCOLN phaeton, fine shape, $400 down. 200 W. PICO ST.

Roadsters for Sale

BUICK rdstr., 1923. New balloons, khaki top & lacquer paint. Compl. overhauled. "A buy." 1112 S. Bdwy.

BUICK 4 cylinder roadster. Full price $65. WH. 3548.

CADILLAC roadster, V-63, '24, (late,) New Duco finish, India cords, $2350, guaranteed.
MADDUX, Inc.
WEstmore 1508. 1057 S. Figueroa.

CHRYSLER rdstr., brand new, only driven few miles, very latest series, bumpers, wings. Sacrifice, great big liberal discount. Terms arranged. $450 down. 507 S. FLOWER.

DIANA rdstr., '26, completely equipped, owner leaving city. Ambassador Hotel Garage. DR. 7000.

DODGE roadster, 1923, perf. mech., good tires, $365, $65 dn. See this before buying. 1222 W. 6th. VA. 6666.

DODGE 1925 special roadster, balloon tires 9000 mi. $750. DR. 4310.

FORD 1924 roadster, new paint, guaranteed. $195. Terms. 755 CENTRAL

FORD road. '18 cut down, cheap. Ph. BE. 4113 or 1246 W. 37TH PL.

FORD ROADSTER, '24 MODEL. A1 COND. $150. 157 E. JEFFERSON.

FORD Rd. '22. A peach. $85 full price. 512 SO. SAN PEDRO.

FORD road., 1921. Cord tires, starter, $75. Hurry. 305 E. 7TH ST.

HUP., st. 8 road., new, run 3000 mi. Extras. Sac. for quick sale. 1317 WILSHIRE BLVD., WA. 2271.

JORDAN Great Line 8 road., looks brand new, cost $2950 5 mos. ago, a bargain at $1750. Terms. Trade. WA. 2956.

JORDAN 8 ROADSTER
HARRIGAN & CLEVELAND,
Duesenberg Agy., 2900 S. Figueroa

MARMON road., for speed and easy riding, here you are. Wonderful condition, all around. $695, terms.
J. BENJ. FAHY, VAn. 1331.
827 S. Figueroa. Open eves. Sun.

MARMON chummy. Must sell. $250. Tms. or trade. TR. 4831. 593967 Sun

NASH 1923 ROADSTER.
$695.
Disteel wheels, good tires, with spare, Burbank top, terms.
PAUL G HOFFMAN, INC.,
1260 S. Figueroa. TR. 4361.

NASH Advance 6 Road. 1926 Model. Nearly new with new-car guarantee. At a very attractive discount. Terms. TROY MOTOR SALES CO. 1132-34 S. Figueroa. Open eves.Sun.

PEERLESS rdstr., splendid cond. $300 terms 1201 S. FIGUEROA.

RICKENBACKER sport road., latest ser., brand new, bump., balloon tires, every ext. Must sac. beaut. car. $1285. Tms. arr. $350 dn. 507 S. Flower.

ROLLS-ROYCE ROADSTER

DRIVEN ONLY 8000 MILES. LOOKS JUST LIKE NEW. TIRES GOOD. CONDITION PERFECT. COST NEW $14,500. THIS CAR MUST BE SACRIFICED AT A BIG DISCOUNT. CALL GR. 7230.

STAR rdstr., brand new, never run a mile. 15% disc. Call 1336 E. 8th.

STUDEBAKER 1923 ROADSTER
"SPECIAL SIX"
Good finish and tires, spare, wind deflectors, etc. $675. Terms.
PAUL G. HOFFMAN, INC.
1260 So. Figueroa. TRinity 4361.

STUDEBAKER roadster, 1924, special 6, balloon tires, bumpers, side wings, disc wheels, refinished, $195 down. GR. 2911.

STUDEBAKER special, 6, 1921 rdst. $350. See Hawley, Hercules Gas, 2411 E. 30TH ST. 8 to 5 daily.

WILLYS-Knight 6 spt. roadster, de luxe model, brand new, bumpers, balloon tires, 4-wheel brakes. Last word. Cost new $2100. Price $1585. Terms ar. $365 down. 507 S. Flower

AUTOMOBILES, ETC.—
Miscellaneous

Sport Cars

CLEVELAND 6 SPORT, 1923
New Duco finish, disc whls., excellent cord tires, khaki top, mech. guar. A bargain at $525. Terms.
W. P. HERBERT CO.
1702 S. Figueroa. WEstmore 4326.

CLEVELAND, perf., good rubber. $450 Easy terms. GA. 2788.

PACKARD twin 6, 5-pass. sport model, $150 down, SUNSET BLVD., at Edgecliff Dr.

REO 1924 sport model. Excellent condition. Very cheap. Terms. Private party. HE. 5612.

RICKENBACKER coupe, 1923, guaranteed, $995.
SPERL MOTOR CO.
1525 S. FIGUEROA. WE. 2321.

ROAMER SPORT
Smart little sport car. Good shape. $400. Reasonable terms. HO. 4166.

STEARNS 4-PASS. SPORT, 1920
We have two of these popular models in stock. Take your choice at $350. Easy terms.
Lynn C. Buxton. 1636 S. Figueroa

SPORT PACKARD, 12-cyl., custom built top. Must sacrifice. $300 down. 556 SO. VERMONT. DR. 5213.

Coupes for Sale

BUICK master 6 coach, '25, like new. Priced right at $1250; terms. 1140 S. OLIVE. TU. 9192.

BUICK 4, '23, FINE CONDITION, FOR SALE BY OWNER. CHEAP FOR CASH. CAR CAN BE SEEN AT CORONADO GARAGE, 2600 W. 7TH ST. PHONE DRexel 0963.

CADILLAC '25, 5 P. custom-built coupe, balloon tires, wire whls., only run 2700 miles. Absolutely new. $3500.
MADDUX, Inc.
WEstmore 1508. 1057 S. Fig.

CADILLAC coupe, nice and clean. Perfect mechanically. An exceptional buy at $595. Easy terms.
J. BENJ. FAHY, VA. 1331.
827 So. Figueroa. Open eves.-Sun.

CHEVROLET, just overhauled. New parts, good tires, sac. $200. Call owner Sun. or eve., ME. 6403.

CHEV. 2-pass. coupe, de luxe mod. Lks. & runs like br. new. Must sac. Terms arr. $100 dn. 507 S. Flower.

CHEV. coupe, fine shape, $300, tms. 1201 S. FIGUEROA.

CHEV. Coupe '23. Repainted. Guar. Bumpers, new trs. $75 dn. VA. 2890

CHEVROLET coupe, '24. Fin. & tires perfect. $295. Terms. 1044 S. Fig.

CHRYSLER 4 coupe, special bargain, 4 mo. old. Driven 2500 mi. $387 cash, bal. $488 in 14 equal mo. payments. For appointment to see car address Y, box 96, TIMES OFFICE

CHRYSLER coupe, latest series 1925. Bumpers. Every known extra. Must sacrifice beautiful car. Terms arranged. $350 down. 507 S. Flower.

DODGE bus. man's coupe, latest ser. 1924. Orig. fin., bumpers, motometer, every extra, sac. $465. Tms. arr. $150 down. 507 S. FLOWER

DODGE coupe, 1924. Disc wheels, new tires, bumpers, lots of extras. $175 down. EMp. 0663.

ESSEX CABRIOLET COUPE, THAT FAMOUS 4-CYLINDER, MECHANICALLY RIGHT. WONDERFUL TIRES. THE MOST FOR YOUR MONEY. $450.
WALTER M. MURPHY MOTORS CO.
942 S. HOPE ST. TRinity 5616.
OPEN SUNDAYS AND EVENINGS

FORD COUPE, '25
Balloon tires, bumpers, excellent original finish, motor A1. A real buy. $425. Terms.
W. P. HERBERT CO.
1110 S. Flower. TRinity 1012.

FORD COUPE. ONLY $165
Good paint & rubber. Guaranteed fine mechanical cond. Spotlight, speedometer. $50 down.
J. A. NADEAU CO. HU. 2240
Central & Slauson. Always open.

FORD COUPE, LATE MODEL, DUCO PAINT, LARGE BRAKES, BALLOON TIRES, GUARANTEED BAL. EASY. $50 DOWN. TUPMAN, 3330 S. Figueroa.

FORD coupe, 1926, purchased Jan. 12, 1926, $150 for my equity. Will transfer contract. Call MR. WILSON, BE 2811.

FORD cpe., '24 model, equipt. mech. perf. Looks like new, sac., REX ANGLIN, Inc., 1800 Sunset. OPEN EVES. & SUNDAYS.

FORD coupe, late 1924. Bosch ignition, Ruckstell axle, balloon tires, new paint. Price $475. Terms. PH. VE. 5552.

FORD coupe, leath. upho., lock whl., other extras. New bat. Sacrifice $110. MRS. BENNINGER'S car, 3320 S. Figueroa.

FORD coupe '22, snappy motor, looks & runs good. $100 must be cash. 6421 MONETA

FORD COUPE, 1924, $360.
DUNHAM for FORDS
Ford dlr. used car dp. 1918 S. Main

FORD COUPE. NEW 1926
Driven 595 miles, 2 bumpers, 5 balloons, speedo. 1835 S. OXFORD.

FORD coupes, '23, '24, perfect cond., good rubber, priced right, your own terms. 2768 WHITTIER BLVD.

FORD '24 coupe, only $300. Small payment down, long time on bal. 1926 W. 10TH ST.

FORD coupes '24 & '25, extras. $50 DN. 30-DAY GUARANTEE. Cord & balloon tires. 1100 W. 7th.

FORD coupe '24. Good shape. Will trade. 1945 HOLLY DR. HE. 2993.

FORD coupe, 1925. A clean car. $375 Terms. 305 E. 7TH ST.

FORD coupe. $160, easy terms. Angelus 3718 or CApitol 6746.

FORD coupe, 1926. Many extras. 7251 FOUNTAIN AVE. GRanite 5208.

FORD coupe, '24, in perf. cond. thruout. Ext. $300. DR. 2717.

FORD coupe, late '23, a pippin. $300 terms. 1201 S. FIGUEROA.

FORD Cp. '24. A real snap. $295. 512 SO. SAN PEDRO.

FORD coupe, brand new, never run a mile, sac. great big lib. disc. Terms arranged. $150 down. 507 S. Flower.

FORD coupe, '24. $325, new paint, Ruckstell axles. 100 W. PICO.

HUPMOBILE coupe, late 1923. Bumpers, perfect finish. Can't tell from brand new. $685. Terms arranged. $150 down. 507 S. FLOWER.

HUPMOBILE COUPE '23 $150 DN. Millerized used cars. 46th & Moneta

LINCOLN 5-PASS. COUPE, '24 (late.) Beautiful Lincoln gray duco finish. Wire wheels, balloon tires, guar.
MADDUX, Inc.
WEstmore 1508. 1057 S. Figueroa

MAXWELL coupe, latest ser. '25 mod. Bum., ev. ext. Sac. $485. Terms arr. $125 down. 507 S. FLOWER.

OAKLAND 24, landau, coupe, 3-pas. 4-wheel brakes, excellent tires. A-1 mechanically. Must sacrifice. $750.
REEVE GARTZMANN, Inc.
1137-39 S. Olive. Open. eves. Sun.

PACKARD STRAIGHT 8 COUPE
4 Passenger. Repainted. Extras. Guar. Sac. Terms. VA. 2890.

PACKARD 6 4-pass. coupe, 1923, just like new, only $1395. Only $395 dn. New tires. 1015 W. 7th DU. 4942.

REO BUSINESS COUPE
New tires and Duco finish. $595.
Lynn C. Buxton, 1636 S. Figueroa.

RICKENBACKER 6 coupe, 1924, just like new, at a very attractive price.
FORUM MOTOR CO.,
3707 W. Pico. EM. 1964.

RICKENBACKER COUPE, 1923
New finish. Runs fine.
$300 down. Terms.
1911 W. 7TH ST. DR. 4611.

ROLLIN coupe, 1924, like new. $850. terms. 1201 S. FIGUEROA.

STAR 1925 COUPE. Just like a new car. Cheap. Terms.
J. V. BALDWIN, 1417 S. Figueroa.

STAR coupe, brand new, never been run. 15% disc. Call 1336 E. 8TH.

STEARNS COUPE BROUGHAM, '23
One of those popular close-coupled enclosed cars that has had excellent care. You can save $1000 on this at $1785.
Lynn C. Buxton, 1636 S. Figueroa

STUDEBAKER 1922 COUPE
"LIGHT SIX"
EASY TERMS. GUARANTEED.
HOWARD AUTOMOBILE CO.
1212 So. Main. WEstmore 6385.

STUDEBAKER 1924 COUPE
"Special Six." Good finish and upholstering. Priced below market.
REO MOTOR CO., Used Car Dept.
422 W. 12th. Open evenings.

STUDE., '24, lt. 6 coupe, excel. condition, bumpers & extras. $875, tms. 1140 S. OLIVE ST. TU. 9192.

STUDE Coupe, '23. Duco. Guaranteed. Bumpers, 5 tires. $150 dn. VA. 2890.

STUDEBAKER coupes, light 6 & spec. 6. Sac. Easy tms. Own. HE. 9150

WILLYS-KNIGHT 1923, 4-pass. cpe. Fully equipped and guaranteed. A real price, $750, terms and trade. 1230 S. Figueroa. VAndike 0789.

Sedans for Sale

BUICK Tour. Sedan '23 .... $775
BUICK Coupe, '24 .... $1050
HOLLYWOOD PACKARD AGCY.
7026 Hollywood Blvd. GR. 2194.

BUICK MASTER 6 sedan, '24, balloon tires, good cond., bargain. 1224 S. Figueroa. VA. 0945.

BUICK standard 6 sedan. Fine cond. New Duco. Extras. Owner, BE. 9890

CADILLAC V-63, '24 de luxe sedan, new duco finish, India cord tires. Guaranteed, $2750.
MADDUX, Inc.
WEstmore 1508. 1057 S. Figueroa.

CADILLAC VICTORIA SEDAN. By owner. A-1 condition. Used very little, 5 new balloon tires. 2522 GLENDALE BLVD. DR. 9990.

CHANDLER '26
NEW 20TH CENTURY SEDAN
Driven 2800 miles, many extras. Fully guar. Priced right. Easy terms
W. P. HERBERT CO.
1702 S. Figueroa. WEstmore 4326

AUTOMOBILES, ETC.—
Miscellaneous

Sedans for Sale

CHEV. spec. sport sedan, something different at $395. 524 W. PICO.

CHEV. sedan, late '24, for bal. of contract. 1201 S. FIGUEROA.

CHRYSLER brougham, '24, new Zapon paint, perfect condition, leaving city. Will sac. $1000. WA. 2779.

CHRYSLER 1925, Imperial Sedan, perfect cond. Price $1575. For demon. own. Box B, Times Office, Glendale.

CLEVELAND sedan, latest series, Duco finish, bumpers, motometer, every extra. Sac. $685. Terms arranged. $150 dn. 507 S. FLOWER.

CLEVELAND De Luxe sedan, '25, gone 700 mi. $250 dn. 200 W. Pico

DIANA de luxe sedan, '26. Every possible extra. Owner leaving city. Ambassador Hotel Garage. DR. 7000.

DODGE Class "A" sedan, 1925 model. New lacquer paint; perfect mechanically. Will consider terms. Call WH. 5153 between 10 and 12 a.m.

DODGE '25 SPECIAL B SEDAN, looks and runs like new. $900. Terms. 1058 SO. FLOWER.

DODGE B SEDAN, '25, like new, repossessed, a snap at $985. 1130 S. OLIVE. VA. 4883.

DODGE sedan, '23. 5 disc wheels. A1 motor. Must sac. DE. 9890 after 6.

FORD FOUR-DOOR SEDAN
NEVER BEEN RUN
BALLOON TIRES, MOTOMETER
MANY OTHER EXTRAS
PRICE $675.
TERMS. TRADE.
WALTER M. MURPHY MOTORS CO., 942 S. Hope st. TRinity 5611.

FORDS, SEDAN & COUPE
REAL BARGAINS.
In good condtion. Easy terms.
PAIGE CO. OF SO. CALIF.
2212 S. FIGUEROA.

FRANKLIN SEDAN, 1923
This car has very little mileage and is in perfect condition. Privately owned in Pasadena. Will be sold very reasonable. 1021 E. COLORADO ST., PASADENA.

GARDNER 8 brougham, 1926 model. Cost $2475. Almost new. Sacrifice, $1576. $450 dn. VA. 2890.

HUDSON brougham, brand new, special bumpers, brougham arms, extra tire, trunk & many extras. Will sell at $350 discount. $300 down. PERNETTI, 3109 W. 1st st. DR. 5200.

HUDSON sedan, 1925, must sacrifice, like new, $1595. Best bargain in L. A. Small dn. payment, 18 mos. on bal. 5941 SUNSET BLVD. HE. 2161.

HUDSON '25 sedan, 7-pass. Wonderful condition, original finish, balloon tires, bumpers, etc. Will discount $700. Tms. 909 S. Olive. TU. 2374.

HUDSON brougham, brand new, lat. series. Bumpers. Sacrifice $1465. Terms arranged. $350 down. Accept car in trade. 507 S. Flower.

HUDSON 7-PASS. SEDAN, 1925.
HARRIGAN & CLEVELAND,
Duesenberg Agcy., 2900 S. Figueroa

HUDSON sedan, late '25, 6000 mi. Like brand new. Every extra. Cost $2200. Sac. $1250. Tms. Owner, 53150

HUDSON sedan, late 1924. Bumpers. Every known extra. Sacrifice $795. Terms arr. $185 dn. 507 S. Flower.

HUDSON Brougham, 30 days old. Will sac. 18 mos. to pay. TU. 2843.

HUDSON sedan, 2 yrs. old. Mileage 12,000. $950. Call DR. 2595.

JEWETT '24 brougham, looks like new, new balloon tires, original finish, fully guaranteed, easy terms.
PAIGE CO. OF SO. CALIF.
2212 S. FIGUEROA.

JORDAN 8 SEDAN, 1925.
HARRIGAN & CLEVELAND,
Duesenberg Agcy., 2900 S. Figueroa

KISSEL brougham, 1925, new. Also 1921 Cunningham touring. Will accept best offer this week. Owner. VA. 8133.

LINCOLN 8 SEDAN, 1925.
Practically a new car, mileage 800; will sell at a substantial discount.
HARRIGAN & CLEVELAND,
Duesenberg Agcy., 2900 S. Figueroa

LINCOLN JUDKINS '24, 4-pass. sedan, new duco fin., India cord tires. Guar. $3250. Also one at $2850.
MADDUX, Inc.
WEstmore 1508. 1057 S. Figueroa

LINCOLN, 7-pass. sedan, 1924; only driven 12,000 miles, has all 1925 features. Original, guaranteed.
MADDUX, Inc.
WEstmore 1508. 1057 S. Figueroa

LINCOLN, 7-pass. sedan, 1923, just like new, $2650, terms. TERRACE 0706, Pasadena.

MARMON "74" SEDAN, 1925—
Like new thruout, and has new balloon tires. See this one last. Price $2500, easy terms.
Lynn C. Buxton, 1635 S. Figueroa.

MAXWELL sedan, late series, looks & runs like br. new. Must sac. Terms arr. $125 dn. 507 S. Flower

McFARLAND sedan, 1922, completely overhauled. A-1 shape, looks good, phone OXford 2959.

NASH sedan, advanced 6, new, never been licensed. Will sell at discount. Call TH. 0311.

PACKARD twin six limousine, 7-pass. A beautiful car in wonderful shape. Driven 44,000 miles. Priced to sell on sight. $1000. See car at 1717 S. NORMANDIE.

PACKARD straight 8 sedan, 5-pass., like brand new, in every respect. Exceptional liberal discount. Arnold's, 10th at Olive. TR. 6083.

PACKARD 8 SEDAN, 1924.
HARRIGAN & CLEVELAND,
Duesenberg Agcy., 2900 S. Figueroa

REO '25 sedan, nearly new. Sacrifice $1375 equity for $900. WH. 3714.

ROLLIN sedan, '24, in perfect cond. Guaranteed $550. Terms. SLAUGHTER MOTORS, 1201 S. Figueroa.

STAR sedan, 1923, fully equipped. Bumpers & motometer, 31x4 Kelly-Springfield overside cords, 1 extra cord tire never off rack. Car driven only 4900 mi. A bargain. Ph. OX. 6827 Sunday between 8:30 a.m. and 12 p.m., or, Monday, 512 ALPINE DRIVE, Beverly Hills.

STAR sedan, early '24, good shape, $325, terms. 1201 S. Figueroa.

STEARNS SEDAN, 1924
Refinished in Biege Brown Duco, has elegant tires and is in the pink of mechanical condition, at less than half of original price. $1195, easy terms.
Lynn C. Buxton, 1635 S. Figueroa.

STUDEBAKER 1924 sedan. Low payment down. Balance $44.18 per mo
HOWARD AUTOMOBILE CO.,
1367 S. Figueroa. WE. 5012.

WILLYS-KNIGHT 1925 coupe-sedan, 4-wheel brakes and fully equipped, new car guar. Full price $1525. Liberal terms and trade.
1065 S. Figueroa. WEstmore 1501

WILLYS-Knight 5 pass sedan, de luxe mod. Orig. finish. Bumpers. Can't tell from brand new. Sac. Terms arr. $265 dn. 507 S. Flower.

$18,000 SEDAN like new, for sale for $1000. One-half down. Call GR. 3546 or HE. 0314.

1924 CHANDLER sedan, like new. $350 down. 1154 SO. OLIVE.

Coaches For Sale

BUICK 1925 COACH
MASTER SIX
Can hardly be told from new. Many extras. Only $375 down. Balance $62 per mo. Open eves.
W. H. COOK, 1135 So. Olive.

BUICK COACH, LATE 1923
driven 13,000 mi. 2221 W. WASH.

BUICK 1926 coach. Can save you $200 GR. 0878 at 8 a.m.

CHEVROLET 1925 coach, just like new, wire wheels, brand new tires, spare, bumpers, etc. Cheap.
J. V. BALDWIN, 1417 S. Figueroa

CLEVELAND 6 COACH, '25
Beautiful duco finish, balloon tires, 4-whl. brakes, fully guar. A smart looking car with unlimited service. Easiest terms.
W. P. HERBERT CO.
1110 S. Flower. TRinity 1012.

ESSEX 4 coach, new tires, original paint, looks & runs exactly like New. $495. Tms. Own. 723 Whittier st., off W. 7. Rm. 316. DU. 8433.

ESSEX coach, 1925, like new. Many extras. Easy terms.
H. G. McKINNEY, 1830 S. FIGUEROA.

ESSEX coach, '25, purchased Oct., repossessed. Big discount, $175 cash, bal. terms. OL. 5221. 1146 N. VERMONT AVE.

ESSEX COACHES '26 MODELS
FINANCE CO. BIG DISCOUNT.
Almost new, $125 dn. 1100 W. 7th.

ESSEX Coaches (2,) latest model. Will sell for balance due on contract. Bargain. 1140 S. Olive. TU. 9192.

ESSEX coaches, five, only driven few miles. Sacrifice $595. Terms arranged. $135 down. 507 S. FLOWER.

ESSEX COACH, '25, $150 DOWN—
F. B. Miller, Hudson-Essex. WE. 4051
1045 So Figueroa. Open ev. & Sun.

ESSEX '25 coach, splendid shape, original condition. Snap. 524 W. PICO

ESSEX current model coach. $665. Terms or trade. 3965 S. VERMONT.

ESSEX coaches, '23 and '24 models. $100 down. 1154 S. OLIVE ST.

ESSEX COACH, 1925, $550.
Driven 4000 mi. 2221 W. WASH.

GRAY coach. Brand new. Latest series. Driven few miles. Balloon tires. Sacrifice $395. terms arranged. $100 down. 507 S. FLOWER.

HUDSON 1925 COACH
BALLOON TIRES. BUMPERS. MANY USEFUL EXTRAS; A WONDERFUL BUY FOR $900. TERMS. TRADE.
942 SO. HOPE ST.

HUDSON, latest '25 coach, disc whls. 5 balloon tires, bumpers, swell shape mechanically, must sacrifice. $945. terms. 909 S. OLIVE. TU. 7192.

HUDSON coach, '25. 60 days old. Repossessed. Bargain. Terms. OL. 5221. 1146 N. VERMONT.

AUTOMOBILES, ETC.—
Miscellaneous

Coaches For Sale

HUDSON coach '25 model, brand new, only driven 3200 miles. Very cheap. acc. $195 down, balance 16 months. Extras. A swell buy. 4216 Moneta.

HUDSON coach, brand new, latest series. Bumpers, trunk, every extra. Only dr. 300 miles. Sac. $1185. Terms arr. $250 dn. 507 S. Flower.

HUDSON COACHES, '25 MODELS. Finance Co. cars. Save $450. Almost new. $200 dn. 1100 W. 7th.

HUDSON COACH, '23, $495
ORIGINAL FINISH. TERMS ARR.
1049 SO. FLOWER.

HUDSON coach, 30 days old, must sac. $995. 18 mo. cont. TU. 2843.

HUDSON COACH '25, $250 DN.
Millerized used cars. 1045 S. Fig.

MAXWELL 2-door coach, latest series 1924, bumpers, disc wheels. Can't tell from brand new. Sacrifice $585. Terms arr. $150 dn. 507 S. Flower.

NASH 1925 COACH
Special six, can hardly be told from a new car. Run very little. $1095. Terms.
PAUL G. HOFFMAN, INC.
1260 S. Figueroa. TRinity 4361.

OAKLAND COACH, 1925
HARRIGAN & CLEVELAND
Duesenberg Agcy. 2900 S. Figueroa.

OAKLAND c'ch, lk. new, extras, tms. 163 N. Wetherly Dr., Bev. Hills.

VELIE 1925 COACH
$1085
Just like new throughout.
EASY TERMS. NO BROKERAGE.
LORD MOTOR CAR CO.
1201 So. Olive. VAndike 4974

1925 ESSEX Coach $150
1925 Essex Coupe $195
1924 Essex Coach $130
Kelley Kar Co., 1324 S. Figueroa.

Trucks and Delivery Cars

YOU DO NOT GAMBLE WHEN YOU BUY A USED TRUCK FROM US

You can be certain of dollar-for-dollar value in used trucks bought from us. Our modern and spacious shops see to that.

Terms and No Brokerage.

GARFORD, 1924, 2½-ton, stake.
WHITE, '22, 2-ton, new blocks.
RUGGLES, '23, 2½-ton, flat.
G.M.C., '22, 5-ton, long wheelbase, flat.
PIERCE-ARROW, '22, 5-ton chassis.
PIERCE-ARROW, '21, 5-ton chassis.

ICEMEN, LOOK AT THIS:
FORDS, seven 1-tonners, ice bodies.

SOME MACKS.

Reconditioned and guaranteed. Two sizes—2½ and 3½-ton. Flat and dump bodies. Some for as little as $700, sold "as is."

Open Sundays Till Noon.

MACK TRUCK CORP.,
ALAMEDA AT TWENTIETH

FORD TRUCKS, DUMPS, STAKES, EXPRESS PANEL BODIES, STARTERS, CORD TIRES, RECONDITIONED, 23-24-25 MODELS. LIBERAL TERMS. 25 TO CHOOSE FROM. W. I. TUPMAN, 3330 S. FIGUEROA.

DUMP truck for sale at less than ½ price. Wonder, job for 3 mos. $2.77 an hr. 9 to 14 hrs. a day. Start at once. J. T. KAYLOR, 1626 Long Beach ave. WE. 5898.

DODGE 1925 DELIVERY
Just like new. Splendid screen body. Priced remarkably low.
REO MOTOR CO., Used Car Dept.
422 W. 12th. Open evenings.

FRANKLIN panel body truck in good shape or will trade for light delivery Ford truck. HU. 4074-W or HU. 4049.

REAL bargains in dumps & flats, all must go. 2339 E. 9TH. American-La France Fire Eng. Co.

HAVE $1200 equity in late 1925 Republic Truck. Excellent shape. Make offer. Phone Burbank 84 or GLadstone 4575

1921 MASTER truck, 2½ tons, equipped for cattle hauling. Price $1200. Easy terms. 2606 S. PARK AVE.

INTERNATIONAL speed truck, new rubber, will sacrifice. Also Ford dump truck. 3819 MONETA.

SEE rebuilt Moreland trucks at MORELAND SALES CORP. 2325 S. MAIN ST. WEstmore 5321.

TRUCK 5-ton sell, or exchange. 4425 HUNTINGTON DR. CA. 2038.

GOOD Ford panel delivery, for $75; full price. ME. 4395. 806 Sunset.

CHEV. Ton Tk. '24. New stake body, $345. 512 SO. SAN PEDRO.

FORD Del. '23. Canopy top. A-1 cords. $175. 512 SO. SAN PEDRO.

2 RUGGLES 2-ton chasses, 4-speed. $375 each. 2304 WHITTIER BLVD.

2½-TON Mack, stake body, rebuilt, new rubber, owner, sac. DE. 5293.

Automobile Trailers

AUTO TRAILER CO.—2 and 4-wheel trailers, sale or rent. 1322 CENTRAL AVE.

PIKE TRAILERS, 2 or 4 WHEELS, FOR SALE OR RENT. 701 E. 7TH

1 6-TON trailer cheap. HE. 3766.

Automobiles for Exchange

WE HAVE real estate of all descriptions and the latest models of new and used cars. What have you to trade? Will consider anything of value. BE. 3029. 1800 W. PICO.

Automobiles Wanted

PAY CASH TO PRIVATE PARTY FOR BARGAIN IN LATE MODEL CAR OR FOR EQUITY. NO DEALERS. CALL AT RESIDENCE, 2003 W. 43RD STREET. PHONE AXridge 3210.

WANT CLOSED CAR
as down payment on my new stucco bungalow. Call 2324 W. Slauson for key and further particulars.
THE McCARTHY COMPANY

WANTED, FOR CASH—
Cadillacs, Lincolns, Packards, Pierce, Marmons, Buicks
MADDUX, Inc.
WEstmore 1508. 1057 S. Figueroa.

CARS WANTED
FOR SPOT CASH OR LIBERAL TRADE. BRING YOUR AUTO TO PASHLEY, 1118 S. MAIN
OPEN EVENINGS

50 LATE model cars wanted for cash. Also equities. Best cash prices. GOODMAN-O'ROURKE MOTOR CO. 1829 S. Figueroa. Ph. WE. 8108.

WILL pay $300 cash for late model Dodge, Nash or Buick. Must be snap. Address T, box 357, TIMES BRANCH.

TRUCK—Heavy duty, stake body. Mack preferred. Will give 1924 Ford truck & good country property. 4537 W. 17TH DR. 75291.

WANTED—50 old makes of used cars & trucks, for cash. Call Los Angeles Motor Sales Co., 3718 Moneta ave. Open evenings and Sunday.

PRIVATE party will pay as high as $1000, 1926 or '25 Buick or Willys-Knight sedan or coach. Call with car or write 1461 W. 24TH ST.

HAVE $600 corner lot at Morro Bay and cash for equity in late model sedan or what? Phone TU. 7637.

WANTED—Small roadster in exchange for equity in special Hudson coach, late '25 model. GL. 8242.

"MOUNTAINEER" wants bargain, late hi-power auto, good engine, to strip. E. E. H. SMITH, Gen. Del'y.

1926 FORD COUPE
Cash for equity. Private party. DAVISON, 625 N. Western. HO. 8715.

WILL pay as high as $1000 cash for late model roadster. See Mr. Wylde, 4456 SUNSET BLVD.

PRIVATE party wants late model coach or sedan. Dodge, Buick or popular make. GL. 5975.

FORD wanted, open or closed, late model for cash. AN. 2132.

WANT lt. car for 45 sks. walnuts, '25 crop. HU. 2772-J after 6 p.m.

WILL trade clear lot in Long Beach for sedan worth $600. 597693.

DODGE '25 coupe or coach, cheap, DE. 9883. 525 Maywood av. Maywd.

FORD coupe or sedan, cash, '23 or later. 2111 SUNSET. DR. 2068.

WANTED—Reo 1923 truck. Must be a bargain. 426 COLLEGE ST.

Automobiles for Hire

NEW CARS. DRIVE YOURSELF
RATES LOW
FAIR AND COURTEOUS TREATMENT. LARGEST RENTERS ON COAST.
STILLWELLS AUTO LIVERY
810 & 936 S. GRAND. TR. 1151.

CHEAPEST and most satisfactory way to rent—buy a Ford, use just as you want. Get our buy-back proposition. W. D. DUNHAM, Ford Dealer, 122 E. Washington.

FORDS, 50C PER HOUR
You drive. No mileage. Also Maxwell, Hudson, Dodge, Ford truck, Reo Speedwagon. THE FORD LIVERY. VA. 7521. 619 S. Flower.

DRIVE a new enclosed car while in California. Our proposition is cheaper than renting. 24-hour service. 1540 W. 6TH. WA. 1224.

CLOSED car, man drive, $1.50 hr. I know Southern California. GR. 4071.

Trucks for Hire

TRUCKS for sale or rent, with or without drivers. 430 E. 7. BR. 1086

Bodies, Beds, Seat-backs

WANTED—Jitney body suitable for Ford or Dodge. 1022 DETWILER BLDG. TU. 5462.

AUTOMOBILES, ETC.—
Miscellaneous

Accessories, Parts, Equipment

AUCTION
221 W. 2ND ST., near Broadway. 1000 30x3½ regular and oversized cord tires.
Also showcases, shelving, cash register, safe, adding machine, scales, meat slicer, etc. Tuesday, Jan. 26, at 1 p.m. H. Hoffman, Auctioneer.

Automobile Painting

WE varnish or repaint open cars, $15 to $35, closed cars $25 to $50; Fords $15 up. Expert workmanship. Old and reliable. DOLL 'EM UP SHOPS. 8th and Alvarado. 6151 Hollywood.

MOTORCYCLES—
And Bicycles

SEND for catalog, new 1926 model Harley-Davidson, lower saddle position; 16 impvmts., easy payments.
RICH BUDELIER.
2531 S. Main st., Los Angeles.

HARLEY-Davidson motorcycle, 1924 fully equipped. REX ANGLIN, Inc. 1800 Sunset. Open eves. & Sun.

TRACTORS—
Farm Implements

TRACTORS—A few used for sale at bargains. 116 N. Los Angeles.

PETS—LIVE STOCK

HORSES, MULES, CATTLE—
For Sale, Exchange, Wanted

Horses and Mules

FOR RENT—Good work mules, any number you want, also complete grading outfit. Road rollers, dump wagons, graders & water wagons. Office and yard, San Fernando Road & Broadway. Phone Glendale 1286. Phone CApitol 0964

FOR SALE or trade, 20 good work mules and harness for vacant property. Box 111, BEVERLY HILLS.

A LOAD of good saddle horses have just arrived. $100 W. 3rd. WH. 2414.

7 BROOD mares, $100 each. Weight 1200 lbs. 750 S. Fig. VA. 5940.

3-YR. old FILLY, broken to ride or drive. Ph. F.O. 1058, Pasadena.

Goats, Milch, Etc.

FINE Saanen milk goat, $10. Moving. Must sell. 1337 MAYCREST AVE. GA. 3053.

POULTRY AND SUPPLIES—
Pigeons, Rabbits, Bees

Poultry and Poultry Supplies

PHONE your want-ads to The Times. No credit arrangement necessary. Courteous, experienced ad-takers, day and night, will help you with your copy, if desired. MEtropolitan 0700.

PULLETS, beauties, 300 W. L. over the molt. 10 mo. laying. Bargain 2014 E. BROADWAY, Huntington Park. DE. 3926.

RED Pul., laying. W. L. pul., 4 mo. 14260 E. SHERMAN WAY, Van Nuys.

10,000 WH. Leghorn baby chix for Jan. 28th delivery. Redwing Hatchery. 2046 E. Florence. DE. 6193

POULTRY WANTED. ALL KINDS. Will call anywhere. STAR POULTRY. 2201 Central ave. HU. 0464

450 W. L. pullets, 11 mo. McFarland strain, laying. 324 W. 83RD.

100 R. I. R. pullets, 3 mos., price $1 each. 326 Sierra Vista, Alhambra.

8 THOROUGHBRED R.I.R. cockerels 12 laying hens. 1207 W. 37 PL.

SALE or trade, fancy young Brahma cockerels for brdng. stock. GA. 2998.

Rabbits, Hares, Etc.

CHINCHILLAS and New Zealand Whites, junior and senior stock. Immediate delivery. 1308 Tucker St., COMPTON, CALIF.

300 FLEMISH, red, blue, checker, white Chinchilla, does & buck. Bred litters, cheap. 14020 S. WESTERN

PETS AND SUPPLIES—
For Sale, Exchange, Wanted

Cats

AT stud—Reg. prize Persians. 1139 W. 54TH ST. VE. 2200.

Dogs

PUPPIES for sale, Pekingese, Great Danes, Doberman, Pinchers, Fox Terriers and others.
UNITED KENNELS
2121 Pico, Santa Monica.

SMOOTH fox terrier puppies by son of Champion Sabine, racery. Will make prize winners. Prices reasonable. J. R. HUDDLESTON, 342 Edgeware Road. Phone 52039.

WARWICK KENNELS
Boarding and Sales.
824 N. Prairie ave., Hawthorne.
Ph. DR. 0295 or Hawthorne 58.

ROBERTSON FOR DOGS—
Pasadena and Hollywood.
Colorado 6672 and GRanite 1262.

POLICE pups, fancy pedigreed from imported stock. 149 E. 38TH PL. HU. 3649.

MOVING. Beautiful Japanese Spaniel $15, also Prince Charles spaniel. 1337 MAYCREST. GA. 3053.

PEKINGESE and Bostons for sale & at stud, fee or puppy. Nodart Kennels. 937 S. Bonnie Brae. DR. 7774.

BOSTON terrier, pedigreed male, 1½ yrs. old. Splendid watchdog and pet. Housebroken. Call HE. 9059.

BEAUT. black Cocker Spaniel puppy, very smart, highly ped., $20. 8161 Chestnut, South Gate. DE. 4167.

WIRE-HAIRED fox terrier pup. 46 N. Grand Oaks, Colo. 1897. Pasadena.

CHOICE French Toy poodles, 2 mos. old. 1752 W. 37TH PLACE.

FOR SALE—Boston Terrier puppies, cheap. 4063 W. 21ST ST.

PUPPIES, $5 each. 1929 BUCKINGHAM ROAD.

REAL ESTATE

HOUSES—
For Sale

Miscellaneous

AUCTION
2 P.M. WEDNESDAY—JAN. 27TH
BEAUTIFUL SPANISH STUCCO
IN CARTHAY CENTER
6530 EULALIA BLVD.

A wonderful 6-room Spanish type home, just west of Fairfax, south of Wilshire Blvd. The house has every modern convenience, hardwood floors, gas unit electric controlled furnace, walls covered with Sanitas, mahogany trimmings, mortg. $5000 at 7%, due Aug., 1928. Owner must sell quick to protect other business interests.
BUY AT YOUR OWN PRICE
W. DWIGHT HAMMOND,
Auctioneer. Holly. 5715.

FOR SALE BY OWNER
HANCOCK PARK

New 7-room 2-story Spanish home, occupied by owner. Convenient to school and car line. 236 S. Citrus ave. WH. 6195.

HOME SEEKERS, ATTENTION
We have closed our books. Have 4 stucco homes, 5 rooms, just completed in EAGLE ROCK. Small payment, balance like rent. Investigate immediately. Developers of Famous Silverwood, Happyland.
M. A. BESSOLO, GArf. 5035.
1565 OAK GROVE DRIVE.

YOUR OPPORTUNITY, ACT NOW—
SACRIFICE FURN. or UNFURN.
Beaut. 7-rm. stucco bung., 2 patios, pract. new. Wilshire, E. of La Brea nr. stores, schools and trans. You name the price. OWNER, 406 S. SYCAMORE.

SELL OR TRADE
Equities in 10 new 6-room English stucco homes in the scenic foothills of Altadena. Sacrifice for cash or trade for anything of corresponding value. 269 W. FOOTHILL BLVD., Altadena.

430 SOUTH WILTON PLACE
MUST BE SOLD to close an estate. 9 rooms, 3 baths. Price greatly reduced. $3500 cash handles. GLENN & SMITH, 633 S. Western ave. Ph. WA. 9371 or WA. 7274.

EVEN IF YOU DON'T CHOOSE one of our several bargains in homes (we have them) you will at least get the truth regarding best localities and prices. LOT EQUITY COMPANY, 601 Consolidated Building.

½ ACRE, 4 rm. mod., water, lights, gas, gar. 60 trees, room for 500 chickens, 1 blk. to car, 10 miles to City Hall. $500 down. MA. 0548. Call Tuesday.

NEW 5-rm. stucco, all imp., oak floors, hand dec. walls, lots of built-ins, gar. Will take lot, T. D. or $500 cash. 30 min. out. MA. 0548. Call Tuesday.

BEST BUY IN HANCOCK PARK—
320 S. HIGHLAND
O'CONNELL & WHITE. FI. 4667.

FORECLOSURE—Hacienda Pk. mansion. Take part trade. $42,500. If you are going to buy a home see this. No cash needed. WH. 6311.

BY OWNER—LOVELY HOME AND Inc. for price of home. Clear. Floral Dr. Tms. Leaving city. AN 1753.

IRVING BLVD., NEAR BEVERLY. $11,500 buys 6-rm. stuc. small cash paymt. Owner's office. VA. 1603.

MY Span. stuc. bung., comp. furn., $10,750, $2000 dn., home afternoon. 631 Stanley ave. Holly. OL. 5518.

HOUSES—
For Sale

Miscellaneous

EXCELLENT 12-ROOM HOME 1½ BLOCKS OFF WILSHIRE

THE GREATEST BARGAIN IN SOUTHERN CALIFORNIA

BEAUTIFULLY LANDSCAPED LOT 18 70x150

We have picked this residence from a list of 400 properties as the outstanding bargain of the year.

Gorgeous center hall, very large living, dining, sun and breakfast rooms, handsome library. There are 4 wonderful master bedchambers, 3 lovely baths, 2 charming dressing-rooms and an airy sleeping porch.

Solid mahogany woodwork, the kitchen and baths are fully tiled and the heating system has 8 units.

Most beautifully arranged home in Wilshire. Lots of courteous information available to interested parties. No agents, please.

CALL MONTROSE, WITH JAMES J. DONAHUE
Wilshire, corner Western. DR. 4981

AUCTION
2 P. M. MON. Jan. 25th.
FINE 5 RM.
MODERN STUCCO
9022 STEELE PLACE
Between Sunset and Santa Monica Blvd. ½ block east of Doheney Dr. opposite "The Last of the Best of Beverly Hills." A most desirable home north of Santa Monica Blvd. Hardwood floors throughout, tile bath and sink, pedestal lavatory & shower, hand made wrought fixtures, lawn front and rear, also small garden, large double garage. Owner called East, sells regardless of sacrifice.
W. DWIGHT HAMMOND
Auct. HO. 5715
Open for inspection daily.

WINDSOR SQUARE
335 SOUTH PLYMOUTH BLVD.

We promise a surprise when you inspect this palatial home containing 12 large rooms, 5 bedrooms and sleeping porch, 3 baths, chauffeur's quarters and beautifully landscaped gardens. If you are in the market for a home of this character, call MR. PHILLIPS with
THE HENRY de ROULET CO.
636 S. Western Ave.
DU. 4400.

PRICE SLASHED—BUT IT HAS EVERYTHING
Practically new two-story eight-room res., one block from Wilshire, close in, 130-ft. corner lot, beautifully landscaped to the edge of a tree-lined, spring-fed brook. A treat to see. Large living and dining rooms with high ceilings. Real fireplace, fine mantel, breakfast room, maid's room and bath, 3 large bedrooms, two tile baths on 2nd floor. Every room flooded with sunshine. Canvased walls throughout. Elect. cent. furnace. Full sprinkler system. Lovely patio overlooking the brook. Come see this great bargain at $26,500. Terms if desired.
749 SO. LONGWOOD AVE.

EXCEPTIONAL HOME BUY
On 4th Ave., north of Pico. High elevation. Exclusive district. Eight large rooms, four bedrooms, hardwood floors, mahogany finish. Furnace. The lot has a frontage of 60 ft. and is zoned for apartments. The lot alone is worth $14,000 and that is all we are asking for the whole property. $4000 cash will handle. Truly a great opportunity for the home seeker who wants an attractive home with an assured resale value. See MR. NEWMAN
BURTON & CO.
WESTERN AVE. AT 10TH ST.
EM. 9171.

IS THERE A COMMON-SENSE, PRACTICAL FAMILY IN LOS ANGELES THAT WANTS A COMFORTABLE SMALL HOME IN THE WILSHIRE DISTRICT FOR THE PRICE OF THE LOT ALONE?

I have a 3-bedroom bungalow in apple-pie order, located on Norton, just south of 3rd st., at $12,500, that can be lived in for several years and sold at a nice profit on ground value alone. This is worth investigating right now. Terms if desired. ROY D. HEARTZ, 356 S. La Brea. WH. 5413.

$7850. $7850.
FORECLOSURE SALE in beautiful HOLLYWOOD. Spanish architecture; hand decorated walls; WROUGHT IRON FIXTURES; TILED BATH; 2 elegant awning covered patios; lot 50x150. BETTER HURRY ON THIS ONE.
GLENN & SMITH.
633 South Western ave.
WA. 9371. Phone. WA. 7274.

EIGHT-ROOM FURNISHED HOME
This beautifully furnished home with an unsurpassed view of Hollywood, is situated on Kensington Drive. Located on high ground with south front. Large living-room, four bedrooms. For further information call MR. TURNBULL, with
THE HENRY de ROULET CO.,
636 S. Western Ave.
DUnkirk 4400.

$13,500
AN OUTSTANDING BUY
Located on Gramercy Drive, near 8th St., 8-room bungalow. Large living, dining and breakfast rooms, 3 bedrooms & sleeping porches. Lot 60 ft. front, which alone is worth the price asked. $3500 cash will handle. Call MR. STAIR.
KELLS & GRANT,
Wilshire at Western. DUnkirk 2000

BALDWIN PARK
$500 cash, balance $35 per month, buys new five-room English stucco home, hardwood floors, two blocks to Chaffee Store, West Coast Theater, school & P.E., 35 minutes to 5th & Main. One block off San Bernardino Blvd. Big lot, wonderful panorama of mountains and very reasonable at $4750. OWNER, 409 S. Main ave., B. P.

EIGHT-room Spanish architecture, four large bedrooms, built-in wardrobes, large closets, woodstone bath, living-room, dining-room, den, pass pantry, kitchen, screen porch with lavatory. Lot 45x150. A real home, exceptionally well built. Priced to sell. 1554 SO. MANHATTAN.
Call Owner, MAin 4053.
Evenings, EMpire 6064.

OWNER'S GREAT SACRIFICE
10 large rooms, sleeping porch, 2 baths, lot 50x147, 2 garages, $4000 worth of furniture and furnishings, including $700 player piano, $400 living-room suite, ivory bedroom suites, Victrola, etc. All for $12,000. Lot worth $10,000. Best west side location. Your own terms. 986 WEST 32ND ST. BE. 3579.

A SNAP
HANCOCK PARK
254 S. HIGHLAND AVE.
$26,500
Must sell my new modern 10-room English home. Ideal location. Owner. WH. 1282.

MAKE A NOTE OF THIS ADDRESS
128 SO. HIGHLAND
ENGLISH STUCCO HOME OF 8 ROOMS AND 3 BATHS
OWNER WILL SACRIFICE
OPEN DAILY.
CHELEW & HOIT,
Wilshire at Harvard.
DR. 4224. DR. 4268.

A REAL BARGAIN, 3 houses on one lot, one 4-rm. unfurn., one 3-rm. comp. furn. 2-car gar. Lot 43x155. Furniture incl. $160 wash. machine. Priced to sell at $4750, $1000 cash. $60 per mo. or pay $45 mo. inc. int. at 7%. Phone MEYERS. DEl. 1969.

AUCTION AUCTION
Thursday, Jan. 28, 10 A.M. VA. 4661
4202-4 Ramona Blvd., City Terrace
2 new stucco 5-room bungalows
On 2 large lots, every convenience.
Highest bidder takes them.
WILLIS LAND CO., BANKS, Auct.

4-RM. MOD. BUNGALOW
Comp. furnished. Lot 50x100. Gar. Shrubs. $4250, $750 cash, $40 mo. inc. all int. MOVE IN.
HINTON REALTY CO., Realtors.
517 So. Pacific Blvd. DE. 5587.
HUNTINGTON PARK, CAL.

TODAY'S best buy in a beautiful modern six-room home. It's 1101 Townsend ave. and the price is only $4000 about half cash. $1500 underpriced. For appointment phone Mr. Forbes, VAndike 3903 at 350 S. HILL ST.

SACRIFICE sale, beautiful home, 11 rooms, 5 bdrms., double corner lot. 302 N. GRANADA, Alhambra, for $15,500, terms arranged. WESTERN MUTUAL FINANCE CO., 335 W. 6th st. Phone MEtro. 6856.

DO YOU WANT A HOME?
Have you the down payment? IF NO! My Business is loaning you the down payment. Phone DEl. 6516 for appointment.

$3950, 5-RM. modern bungalow, Highland Park, $1000 cash required, see this bargain. THOMPSON, 5318 York Blvd. GA. 5977.

$14,500, 8 rms., 2-story, 4 bedrooms, cor. lot, house newly decorated. $3500 will handle, balance like rent. 152 N. Vendome st. Owner. FA. 4537

HOUSE, 278 Stanton St., Pasadena, 5 rms., garage, large lot, easy terms. OWNER at 526 Hazard St., Los Angeles. Call evenings.

$5995, EASY terms, new 5-rm. stucco, mahogany, fine tile mantel, sink. Call 1604 SPAULDING AVE., Holly.

4-RM. MOD. GAR. $2995.
$250 DOWN. RITZ. DE. 1324.

$15,000, 8 R. 2-story, 4 bedrms., fur., dbl. gar. 2216 Cambridge. 769118.

HOUSES—
For Sale
Miscellaneous

BEAUTIFUL FOOTHILL ESTATE
Three acres of ground, private park. Beautiful [illegible] with choice trees, shrubs, fountain, statuary, [illegible]. Wonderful view of [illegible]. House contains [illegible] attractive rooms, [illegible] quarters, garage, etc. [illegible] not convey an adequate idea [illegible] beauties and value of this [illegible]. It must be seen. [illegible] landscaping alone [illegible] price, which is [illegible] 000 to close an estate. For information or appointment [illegible] spect property, address box 289, TIMES OFFICE.

[illegible]

For Sale
West and Northwest

[illegible] 2-story home, [illegible] lawn, shrubs & [illegible], 3 large bedrooms, [illegible] & showers, breakfast [illegible], living-room, 27x18, [illegible] basement, 18x20, furn[illegible] controlled. Beautiful [illegible] finish, gum wood [illegible]. Built for my own [illegible] type, 1x6 solid sheet[illegible] lath & stucco. Leav[illegible] $25,000. 444 N. [illegible] DR.

$1500 DOWN
[illegible] 6-room stucco, tile [illegible], just off Wilshire [illegible] Windsor Sq. 3 bed[illegible] latest effects, sol[illegible] double garage. Lot [illegible] $10,500. Call [illegible] REALTY CO., 3145 W. [illegible] Empire 6452.

[illegible]

HOUSES—
For Sale
West and Northwest

CLOSE TO NEW MARVIN ST. SCHL. $100 to $250 down.
2 fine new 5-r. stucco homes. Tile bath, hdwd. flrs., tile mantel, bkfst. nw., garage. Beautiful paper. Between West Adams & Washington. On Marvin & Carson. Cor. lot, lawn. Price $5250, $40 per mo. Take Washington St. bus to Marvin, go south one block to Apple. Open. W. H. WISE.
1200 Stock Exchange Bldg. or 2525 5th Ave. EM. 7904. ME. 3945.

BUNGALOW BARGAIN
English type large liv. rm., mahogany trimmed, tile bath with shower, bkfst. rm., large bedrms., dressing room.
Spanish 6-rm. gum finish, tile bath & sink, light and airy bedrms. Easy terms direct from owner. Phone WH. 7004. 616 Kings Road.

CASH BUYERS LOOK—New 6-rm. stucco, 3 bedrms., hand decorations, large living & dining room & kitchen, nook, tile sink & bath, separate shower, double gar. Near grammar & Fairfax High. 1 blk. from Beverly. Special price of $8500 net. 356 KILKEA DR. Ph. Owner, GL. 5710.

BIG SACRIFICE
On new 7-room Spanish stucco. Big living and dining rooms, canvased walls, oil decorations, 3 bedrooms, 2 baths, sunny breakfast room, double garage. Cash talks. Builder must sell. Open 1 to 5 p.m. 534 N. SIERRA BONITA AVE. Ph. HE. 7704.

GREAT BARGAIN
New 5 room stucco in desirable west side district. Attractively decorated, tile sink and bath, hardwood floors throughout. A real home, very easy terms. OWNER. RATTERREE INV. CO., 723 W. 8th st.

NEW SPANISH 7-ROOM HOME. Arched ceilings, sun room, 2 baths, maid's room, double garage, $20,000. 2171 VISTA DEL MAR. PH. OWNER, HO. 3045. MR. HOLCOMBE.

NEW 7-rm. English bungalow, 2 tile baths, electric controlled furnace, mahogany finish, 3 bdrms., real fireplace, 60-ft. lot, high ground. Wilshire dist. Price only $12,500, easy terms. Key at 3641 W. PICO., cor 4th ave.

NEW 10-rm. double, English architecture, good workmanship. $12,000. $1000 down. 116 So. Weatherly Dr. OWNER. HO. 3045. MR. HOLCOMBE.

FOR SALE or exchange—124x301 ft. North Normandie avenue. $50,000. Consider residence or lots to $15,000, balance terms. I. H. PRESTON, 829 Chapman Bldg. VA. 5007. List Your Property With Me.

OWNER will sacrifice dbl. bungalow on S. Highland, 5 rms. each side. $1500 cash, bal. terms. GR. 7171.

6-RM. close-in, $12,000 stucco bungalow on business lot for $9500, $1500 cash. 311 N. RENO. TR. 9269

OWNER'S Sac. 219 N. Gramercy, 8-rm. bung. Open for inspection.

SACRIFICE $10,000, 7 rm. mod. bung. Best apt. site. 1626 W. 20TH.

FOR SALE—By owner, 8-room duplex. A real bargain. 518 N. GENESSEE.

South and Southwest

ENGLISH STUCCO HOMES
JUST COMPLETED
Eleven beauties to choose from and every one is different. The very latest in modern homes and the terms are just like rent. Located on a street of strictly English type homes.
Our representative will be on the grounds all day Sunday.
See these homes before you buy, at 2005 to 2055 West 54th Place, just off Western ave., between Gramercy and Cimarron.
For further information call THornwall 9619.

OWN YOUR OWN HOME
No down payment, strictly modern, 4-rm stucco house and garage in Inglewood. On paved street, 3 blks. from car line. Lawn, shrubbery, side walks and curbs all in. Owner leaving city, must sell at once. Phone OWNER. DR. 7748.

A BARGAIN—Leaving town. Must sell now. 5 rooms, large nook, hardwood floors, tile bath & sink, real fireplace. Near cars, school & stores. Price $6600. $1000 down. Owner, 4430 7TH AVE.

$1000 UNDER VALUE
6 rm. bung., all H.W. floors, gar. 50-ft. lot, nr. So. Broadway & Vernon, near markets & schools. Only $6850. $1500 cash. $40 mo. Call 4375 S. BROADWAY.

I CANNOT sell you a $9000 home for $5000, but I can sell you a nice 5-room house for $3650, and it's a real buy at $900 down. WRAIGHT, 5800 So. Vermont.

$750 CASH
6 rms., 3 bedrms., nr. 48th and Western. Wonderful value for $6800 and $57 per mo. buys it. 4419 S. WESTERN AVE. VE. 0563.

$300 DOWN
5-rm. stuc. Hdw. flrs. Tile b. & s. Cedar cls. Ice box. All bl'-ins. Even garb. cans. At 2051 W. 66 st. BUY FROM OWN.—SAVE MONEY

A DREAM of a house, just finishing. It's all there. 1822 W. 74TH ST. ½ blk. from Western. Your price and your terms are ok. Cash, car or lot as down payment. TH. 5567.

LOOK, $5000, $500 cash, $35 month. 5-room, 2 bedrms., on cor. lot, 1 blk. of F & U car, on 66th st., a good buy. UHL REALTY, 5603 S. Broadway.

$1000 DOWN, balance terms, bargain, bungalow home. Fruit trees, flowers, shrubs, lawn, near Western ave. 1 blk. from yellow car. Catholic schl. and church. 2191 W. 31ST ST.

COMPLETELY FURNISHED
Beautiful 4-rm. home, furniture cost $1000. 1 blk. to 5c car & school. $5700, $500 cash, $40 mo. 7522 S. VERMONT.

DBL. bung., near new, 3 rms. each side. Dbl. gar. Large lot, 51x138. Room to build 2 more. 2 blks. 3 blks. off Vmt. Only $7950, $1250. dn. $50 mo. OWNER. 1164 W. 38th.

NEW 5 RM. STUCCO. ALL MOD. Gar., S. dr., break. rm., tile sink, bath. $5750. $40 mo. 5545 SO. BDY. AX. 5812.

$2950. $1475 CASH. $33 mo., buys new 5 rm. stucco, south of Manchester, close to school and cars. 7622 S. VERMONT.

CHANCE of lifetime to buy beautiful double bungalow at such unusual terms. $500 down, $75 mo. See it today. Owner, 2032 W. 73RD ST.

OUR LOSS, YOUR GAIN
New 5-rm. house, built to sell for $7200. Now $6000. $500 dn. $50 mo. 5100 S. VERMONT. VE. 5126.

$630 DOWN—$3600
5 rooms, modern. Bring this ad and price is $500 DOWN. $3500. 8562 S. BROADWAY.

$750 CASH. 6-RM., $6800
3 bedrms., nr. 45th st. 1½ blks. Western. 3 car lines nr. Folks, a real buy. 5900 S. VERMONT.

$4500—$500 dn., $40 mo. inc. int., buys 4-rm. home, 2 blks. west of Vermont on 65th Pl., close school & car. 7622 S. VERMONT.

FORCED TO SELL
5-rm. modern house, lot 50x140, at 652 W. 73rd st. Make offer. See OWNER. 6135 S. HOOVER ST.

BARGAIN HOME—NEAR HERE—
5 rooms, modern, almost new. Price $5950. Only $750 cash. VE. 0676. See Sands, 4012 S. West'n

VERMONT square dist. on 49th st. 6-rm. house, 50-ft. lot. $1400 handles. Price $7500. WRIGHT. TU. 3818. UN. 7558.

BARGAIN large 7-rm. residence, 3 bedrms., modern, near school & carline. 1646 W. 39th St. $8500. $2000 cash, bal. like rent. TH. 9646.

BUNG., 5 rms., near car, only $4750. $850 cash, reduced from $6500. Must sell. 2200 W. SANTA BARBARA.

6-RM. house, large rms., built-in features, stone firepl., good location, nr. 3 car lines. 1217 W. 52ND ST.

$600 DOWN, $50 mo., 2 mod. houses, large lot, $25 mo. income & your home. Snap. 1121 W. 103RD ST.

$5250—$1400 EQUITY and improvements in modern 5-rm. stucco, for $1050. 5931 MADDEN. VE. 5298.

NEW 5-room house, first-class, will trade for stock, bonds, other property, to $10,000. TH. 7352.

A beautiful home, 5-room mod., new stucco. Tile bath and sink, gar. $4250, terms. 5711 S. Broadway.

5 RMS. (4 bedrms.) W. Adams dist. Unusually well built. Gar. For particulars call BR. 1022.

WONDERFUL BUY
New 5 rm. stucco, dbl. garage, $6200. $500 down. Phone 72395.

$2500 TOTAL price, $200 down, $25 per mo., all clear, 3-rm. house, lot 40x127. 9018 S. BUDLONG.

5-R. mod. com. furn., close in, must sac. $5300, $1000 dn. 6521 Moneta. TH. 3665.

YOU'LL grab this when you see it, classy stuc. pav. st. all pd., nr. Fig. $4850, $250 dn. 9521 S. Figueroa.

$4750, $500 down, $40 mo. Well built home, 2 bedr. ½ blk. car. DE. 4853.

NEW mod. 5-rm. stucco, $4750. Sm. dn. paymt. 9927 S. FIGUEROA.

HOUSE, lot, furnished, garage, nr. car line. $3000, terms. Ph. 769-591.

5 RMS., blt. ins. sleep. pch., gar., $5500, tms. O car. 133 W. 58TH.

$35 DN., $35 mo., 4-rm. mod., side dr. nr. car, school. 8837 S. Figueroa.

$50 DN., 5-rm. mod. stucco, gar., W. side, bal. like rent. 6811 Moneta.

6-RM. mod., triple gar. Sac. OWNER. 1271 W. 38th Place.

$30 DN., $30 mo., 4-rm. bung., large lot, nr. car & school. 9604 S. MAIN.

HOUSES—
For Sale
South and Southwest

OWNERS OF VACANT!
ATTENTION!
Have a beautiful bungalow on CAMDEN DRIVE near Beverly Hills Hotel, containing 4 bedrooms, 3 baths, spacious living room and most attractive large den or solarium, etc., and unique landscaped gardens. Mortgage $15,000. Will trade for vacant in Hollywood, Carthay Center or West Los Angeles. Will assume. This property is a real home and priced right.
Phone OXford 4701

STOP—LOOK—LISTEN
You folks who want to own your own home with small payment dn. 4-rm. bungalow. $2950, $150 down, bal. $35 mo. includ. int. 2 others at $3500, $200 down, balance $40 mo. One at $3950 with $225 down, bal. $45 mo. One for $4500, $250 down, bal. $50 mo.
GEO. I. HUGHES CO.
4501 S. WESTERN AVE.
PHONE VEr. 4502.

$500 DOWN buys beautiful home in Rogers Park. Only ½ blk. west of Vermont. 6 rms., 2 bedrms., gar., fruit trees & shrubs. Reduced from $7500 to $6500. Bal. $50 mo. inc. int. 7622 S. VERMONT.

$50 DN., $35 mo. 4 rm. mod., gar., nice location, must sell. 6921 Moneta

East and Southeast

FOR sale, 4-rm. plastered, shingle roof, on lot 40x127. 1 blk. to high school, 2 blks. to grammar. Priced right. 140 E. 76TH PL.

6-RM. bung., h.w. flrs., extra lge. rms. Gar. $6300. Terms. HU. 8972.

4 RMS., mod., blt. ins., gar., clear. $5200, tms. O car. 350 E. 59TH PL.

MOD. 3 rm. bung. 2 porches, $3300. $500 dn. 215 E. 52ND PL.

MOD. 5 rm. bung. gar. nr. schools. $5000, terms. 246 E. 52ND PL.

5 RMS., mod. hdwd. thruout, blt.-ins. $5000, tms. 222 E. 51ST ST.

6-RM. mod., $700 down, terms. Sac. 645 E. 74TH ST.

5 RMS., mod., gar. coop, shrubbery. Sac., leaving city. 839 E. 76th St.

5 ROOM mod., beaut. furn., comp., bath, sac. 846 E. 76TH ST.

North and Northeast

FOR sale, niftiest 5-room new Spanish style bungalow you ever saw. Grammar school, high school, college, churches within walking distance. Buy from owner. Terms or liberal discount for cash. Open for inspection Sunday. 4864 STRATFORD RD. By auto, Pasadena ave. & West ave. 50, by street car to end of York Blvd., line 1 blk. north and 1 blk. west.

9-RM. house, 2 apartments, $10,000. Easy terms or will exchange for acreage near Norwalk. 3829 JEFFRIES AVE. CA. 2041. Call eve.

FOR sale by owner, new 5-room colonial bungalow, all hardwood floors, mantel, buffet, tile sink. Level lot. Must sell. GA. 1092.

6-RM. bung., close in, 15 min. from Temple, blk. 2 car lines, lge. lot, 50x126. Owner, 3564 Dayton ave.

6-ROOM, bath, gar., mod. $500, easy terms. 1161 LOCK AVE.

HOLLYWOOD—
For Sale, Ex., Wanted, To Let

FOR SALE, 10-room duplex just completed, at 4541 Kingswell ave. Must sell this week at best offer.
ALSO
6-room chalet, 2 yrs. old, in beautiful Los Feliz Sq. This home must be sold at a sacrifice. Both properties are worth your investigation. Call owner.
R. JOS. CLARK.
4660 Kingswell ave. OL. 6706.

10-ROOM HOME
North of Hollywood Blvd., near La Brea. About 3-4 acre of shade and fruit trees. Level ground. Beautiful view. Property must be sold at once. Price reduced to $27,500. Lot alone worth more than price asked. Any reasonable terms. F. A. LORD, 7324 Sunset Blvd. GR. 7203.

NEW 4-family flat, 5 rooms each, tile bath, built in features, garages, blk. from Beverly Blvd. & Fairfax ave. on Orange Grove near schools, shops, transportation. Price lower than any other good income in Hollywood. $5000 handles. E. J. ELLIS, 8500 Sunset Blvd. GL. 4508.

HOLLYWOOD Blvd. Blk. E. of Western. 106x215. For life of this ad $760 front ft. Cash to mort. Consider 99 yr. lease on fair basis. TWEEDALE, Realtor, Western at Franklin. HO. 5013.

WILL EXCHANGE FOR 4-FLAT
6-room res. in Los Feliz Square.
OR
7-rm. stucco on Kingsley north of Hollywood Blvd., unrestricted lot. Mr. Brown or Mr. Exley. A. B. Strode Co., 4705 Holly. Blvd. OL. 5216. OL. 4120.

$18,995 BUYS A BEAUTIFUL HOLLYWOOD HOME. 7 rms., 4 bedrms. 2 baths, large lot. This home has wonderful possibilities. A genuine bargain. Phone today for particulars. MR. GONYEA. HE. 2181.

NEW Spanish Italian home. 7 large rooms, 3 bedrooms, 2 baths, patios, large lot, north of Franklin ave., Central Hollywood. $13,500. Terms. THOMAS J. MURPHY, realtor, 1814 N. Vermont. OL. 4214.

A FEW of the NICEST HOLLYWOOD VIEW LOTS. MUST SELL. ONLY $1500 right on FRANKLIN. A chance in a thousand. Do business TODAY. JOHN GRAY. 863 Lucile. 599026.

BEAUTIFUL 4-family flat, corner lot, West Hollywood, 5 large rooms, tile bath, 5 garages, near schools, cars & busses, well located & priced to sell. E. J. ELLIS, 8500 Sunset Blvd., GL. 4508.

BEST BUY TODAY, $8500
5-room new stucco, large rooms, cedar lined closets, tile bath & sink, near school, stores & bus. Good terms. 615 FLORES ST., HE. 6364.

NEW 10-rm. double, unusually well-built and attractive, wonderful value at price and terms. We are quoting. Located 813 N. CURSON AVE., W. Hollywood, Bldrs.

HOLLYWOOD BARGAIN
New 5-room stucco bungalow, all latest improvements, garage, lawn, shrubbery, 1 blk. car line, $6750 for quick deal. Easy terms. ME. 4692.

FOR SALE by widow, attractive 6-r. Eng. bung., 2 bedrms., dbl. gar. E. front, S. exposure. Los Feliz Sq. nr. bus. center. OWNER, 1941 N. New Hampshire. 593-946.

PRICED for quick sale, $19,500. Modern duplex, 6 rms. & bath. All outside rms., 4 garages. 2151 & 2153 N. Highland ave., $10,000 cash will handle. Phone owner. HE. 8360.

GOOD INVESTMENT, near Vine and Melrose, 5 rms. modern. See owner. UNION "SQUARE" REALTY 2308 S. Union Ave. BE. 4870. AT. 4703.

HACIENDA Pk., W. Holly., hillside, 9-r. Ital., 4 bdrms., 3 baths, compelled to sell. Price & terms will surprise you. Call Bernard, before 12 noon. HE. 1422.

$5400—$500 DOWN, $50 MO.
Big value, 4-rm. home, West Hollywood, 50x130 ft. lot. Look this up. S.E. cor. of 8700 blk. Santa Monica Blvd. Foothills Bldg. Co., OX. 5712.

WHY pay $6500 for new 5-rm. stucco with $500 cash when $5100 will buy same house with $1800 cash. IT'S IN WEST HOLLYWOOD. OX. 4405.

WIDOW will sacrifice beautiful new 6-rm. home tiled kitchen & baths, large living and dining room. Owner. 2239 Canyon Drive. HO. 5884.

$6750. ONLY $450 cash, 5-rm. stucco, unit heat, 90 ft. west of Pruess Rd. 1808 ASHCROFT, West Hollywood. 2 blks. north of Beverly. EM. 4043.

6-RM new Spanish house or 5 rooms, screen porch, double garage, fountain, etc. Cheap for quick sale. Terms. 561 WESTBOURNE DR.

NORTH of Los Feliz Blvd. By Owner. New 9-room 2-story Spanish home. Cor. 95x196. 2500 N. Commonwealth Ave. OL. 6715 or 598-818.

MUST sac. for quick sale, 5-rm. house in W. Hollywood. Price $6250, nr. Santa Monica Blvd., terms to suit. 837 HUNTLEY DR., OX. 2339.

NEW 6-rm. Spanish stucco bung., 3 bedrms., basement, dbl. garage, 1 blk Nr. of Los Feliz Blvd. nr. Vermont. Easy terms. Builder. 596260.

OWNER'S SACRIFICE
10 rm., 2 story stucco cor. lot. West Hollywood. No. of Sunset, for quick sale. $26,500. GR. 9623.

OWNER
I must have $1500 by Sat. New 6-r. stuc. bg. nr. Fairfax Hi. ½ bl. to tr. 637 Laurel ave. Ph. WH. 1243.

$700 DOWN, TERMS
Wonderful 70-ft. front view lot, 1½ blk. N. Hollywood Blvd. 1910 N. CURZON. GR. 9767.

ORANGE Cove. 5½ ac. soil, water, climate. $1625 A. today. 10560 San Fern. Rd., Roscoe. E. L. Mansell.

NEW 10-rm. dbl., everything modern. Fairfax Hi. dist. $12,000. $1500 cash. Owner. GR. 9291.

LOOK at 1116-1118 N. El Centro; you can buy this 10-r. dup. for price of lot. Call Mr. White. HO 2787.

$300 PER FRONT FOOT ON SUNSET BOULEVARD. WEST OF VERMONT. OL. 6113.

6-RM. Span. stucco. Mod. Cor. lot. 50x131. Shown Sun. 901 Laurel ave.

$500 CASH buys 5-rm. new stucco bung. W. Hollywood. GR. 6669.

HOLLYWOOD—
For Sale, Ex., Wanted, To Let

BUSINESS PROPERTY BUY—
We are offering one of the very finest buys in the entire city of Hollywood, at a price $20,000 under the market price: on Highland ave., just north of Hollywood Blvd., in the heart of the shopping and theater center; a lot 50x150 to a 20-foot alley; you cannot duplicate this lot in Hollywood at twice the price for convenience and value; worth $100,000; will take $80,000, $35,000 cash. See or phone owner at once. MRS. CLARICE MacQUARIE, 1775 N. Highland ave., GR. 0406.

FOR SALE—Just finished, fine, strictly modern residence, 3 bedrooms, high-class restricted neighborhood; flat lot, mountain view. Located at 2265 Canyon Drive, Hollywood. 3 blocks north of Franklin ave., 1 block east of N. Bronson ave. Reach the property via Bronson ave., or follow Canyon Drive north from Hollywood Blvd. Owner's price a real bargain. Might take in clear lot as part pyt. Open Sunday 1 to 5 or week days by appoint. Phone HOlly 4546 or 592588

WILL TRADE RANCH FOR HOME
I have 2½-acre ranch, with nice 4-room house, garage, barn, chicken runs, 16 varieties of bearing fruit trees, 300 grape vines, 22 walnut trees, 7 years old, 138 ft. on Ventura blvd., which I will trade for a 6-room house in Beverly Hills of Hollywood, $18,000, $6000 mtg. This is ideal and close in.
FRANK D. McDONALD
435 Canon Drive, Beverly Hills. OX. 6403. Res., OX. 5523

2 OF the most exceptional lot bargains in Hollywood, one a corner, N. of the blvd., perfectly level, at $4500, another wonderful view lot in central section near Vine, level, at $6000, only $1000 cash to handle, balance 2 years, 7%, the last a magnificent view lot in West Hollywood, north of Sunset, nearly level at $3750. Try to beat these at anywhere near the price. CALIFORNIA REALTY COMPANY, 307 Guaranty Bldg. HE. 0406

FOR SALE—About 1 A. rare fruits, 100 Avacado trees. Irrigating system. 11-rm. tile house, double gar., sleeping apt., in Hacienda Park, overlooking ocean & L. A. Best view in Hollywood. Price $100,000, $50,000 down. No agents. 1523 KINGS ROAD. Ph. GR. 3545.

50-FT. LOT, NORTH HOLLYWOOD
$1050, $200 CASH
3 MILES N. OF HOLLY. BLVD.
Drive north on Cahuenga ave. (Ventura Blvd.) to tract office, 11400 Ventura Blvd.
F. C. WOOD & CO., 126 W. 3rd st. TUcker 1533. FAber 5509

INVESTIGATE THIS SNAP
A real home, new 6-room Spanish stucco, all large rooms, high class decorating, real fireplace, large patio, dandy lawn & shrubs, 1 blk. Melrose, near Fairfax, High and Grammar schools. I am the owner & am going to sell this place for $8950, about $1000 less than builder's price. 537 N. SWEETZER. WH. 2844.

ONLY $8500
BEAUTIFUL EGYPTIAN house on corner lot. Five large rooms, tile bath, breakfast room. Lawn and shrubs. Priced for quick sale. The best buy in Fairfax school district. Close to transportation, schools, theater & business. Call today. HE. 2252. LEMING REALTY, 5230 Santa Monica Blvd.

JUST completed, Spanish stucco, 5 rms. & breakfast rm., large bedrms., hardwood floors, tiffany walls, tile bath, sink, shrubs, lawn, 1 blk. Beverly Blvd. ½ blk. Pruess Rd. Priced for immediate sale. It will pay to investigate this. 5741 Coverly Dr.
JONES BROTHERS, BUILDERS
618 Pruess Rd. OX. 5417. GR. 1578.

DO YOU want a real HOME? A cozy typical Calif. bungalow on a palm-lined street, with a fine view, near 3 car lines, 6c car fare, Hollywood Way, 5 rms. & slp. pch. Splendidly built, with 3 rms. & bath apt. dn.-stairs as an income. Nice yard, fruit trees, flowers. High & dry. Near U.C. 960 Manzanita. OWNER 599-973.

WONDERFUL view home, 6-rm. stucco, 2 baths, $1000 cash handles. Dble. bung. stucco. W. Hollywd. Concrete paved st. $500 handles. Large 6-rm. English home in Beverly Hills near Wilshire. $1000 cash handles. Might exchange. Owner. WH. 8418.

A REAL 6-ROOM HOME BUILT RIGHT
W. Hollywood. $1500 under priced. BUY FROM BUILDER DIRECT FOOTHILLS BUILDING CO. OX. 5712. 8626 Santa Monica Blvd. cor. of Westbourne Dr. Courtesy to agts.

WAS $15,000. NOW $13,600
For immed. sale. Owner going Europe. N. Los Feliz Spanish gem, 7 lge. rms., fireplace, patio retreat. Dbl. gar., lovely grounds, 60x140. TWEEDALE, Western at Franklin. HO. 5013.

HACIENDA PARK PRICE CRASH—
Hill-top home, clear, sold last Jan. $70,000, now $30,000. No danger of rains washing this property away. Take lot or bungalow first payment. Ground alone worth first price. 1522 KINGS RD. HE. 6914.

LOTS FOR SALE
Builders, in Hollywood, we will trade in trust deeds, no discount, and give you exceptionally easy terms. OAK CREST, 5135 Cahuenga Blvd.

BEAUTIFUL new 6-rm. stucco home nr. Fairfax Hi. & grade school. Every known mod. convenience. Wonderfully built. $500 dn. to responsible people. OWNER. OX. 2746 or VE. 3904.

WHITLEY HEIGHTS BARGAIN
Near the Bowl, wonderful view, 5-rm. stucco bungalow, full price only $10,000. $1000 cash. F. W. FORD, 6667 Hollywood Blvd., HE. 1182.

A FAMILY home. Sunny, 6-room bungalow in heart of Hollywood, near schools, market, street car and our lines. Large lot, 1330 POINSETTIA PL., near Sunset. Open any afternoon. $12,000.

BIGGEST lot bargain in Central Hollywood today. Zone B, size 50x140, on Grace Ave., between Yucca and Franklin. Only $4000 cash to handle, balance of $10,000 strt. mtge. 3 years, 7%. No agents. HE. 0466.

BEAUT. mod. 5-rm. bung., nr. Santa Monica & Highland, valued $10,000. Leaving forced to sell. $8200, $1000 down. No agents. REGAN, BR. 0278

BEAUT. 7-room new home. Wonderful view. Highly restricted residential district. 2 blks. No. of Holly Blvd. 1910 N. CURSON. GR. 9767.

4-RM. tile bath, kitchen with nook, two bedrms. $45. 1210 Las Palmas.

BEVERLY HILLS—
For Sale, Ex., Wanted, To Let

MODERN stucco duplex, near Fairbanks-Pickford studio. $2500 cash will handle. Close-in business corner, 210 ft. by 135 ft. Price $35,000, $15,000 cash, balance to suit. For the best buys in Beverly Hills business and residential lots & homes see
JOHN B. L. BURTON, INC.,
1247 Wilshire Blvd. OX. 4693.

7 ROOMS, 2 BATHS
$10,500
326 S. DOHENEY DRIVE, 3rd blk. so. of Wilshire, 7 big rms., liv. rm., den, 3 bedrms., 2 baths, din. rm., real firepl., unit heat, dbl. gar., lawn, shrubs, sprinklers. This is a real buy. Lots selling for $5000. Only $10,500 complete, terms.

CHEAPEST buy on Roxbury Dr., N. of Santa Monica Blvd., a home, 7 rms. and large lot. $16,500, will take $1500 cash, lot or T.D. for bal. of my equity, for short time only. WH. 2414, during day. Open eves.

WHY not own your own home? This cozy 5-room stucco in Beverly Hills is a rare buy at $6750, $1000 cash, balance $75 a month, including all interest. See this home now. MR. LORENZ, 348 Wilshire Blvd., Beverly Hills, OX. 4315.

BEVERLY HEIGHTS
Large corner lot on the hill. A wonderful home site. Splendid view of mountains and city. Special price and terms for a few days only. EM. 8273.

714 REXFORD DR., near Sunset Blv. 1 block from Hawthorne School, 6 room house, 3 bedrooms, 2 baths, complete servants' quarters, in rear Space for 3 cars, 30 full bearing fruit trees, lot 80x235. Phone OX. 4623.

BEVERLY best buys for either business or residential lots. Consult us for bargains. No information over phone.
JOHN B. L. BURTON
1347 Wilshire Blvd. OX. 4693

2 LOTS subject to bids, loan,
50 ft. S. Oakhurst ....$2000 cash
50 ft. cor. Crescent ....$2750 cash
Mr. Shetrod.
GEO. GOODRUM CO. (Value.)
243 Beverly Dr. OX. 1127

$10,500 7-RM. SPANISH $10,500
Large living rm. with den Lovely dining & bkfst. rms. 3 bedrms., 2 baths. Unit heat system. Tile roof. On concrete Blvd. 2 blks. Wilshire. WH. 9233.

AN extraordinary buy, 7-room house, close to Beverly Hills. Price $11,250, with $1225 cash & $100 per month. A beautiful home & excellent investment as well. Ask for Miss Olsen. OX. 4506.

LOOK at 513 Rodeo Drive. A REAL HOME, new 2-STORY, $31,000, submit. OX. 4906.

614 RODEO DRIVE, OPEN FOR INSPECTION, 7 ROOMS, 2 BATHS, $21,000, TERMS. PHONE OX. 5414.

BEVERLY HILLS—
For Sale, Ex., Wanted, To Let

THE BIGGEST VALUE IN BEVERLY HILLS
INSPECT THIS HOME BEFORE BUYING OR BUILDING
524 North Palm Drive
A true-to-type Southern colonial 2-story home, well-built, new, containing 4 bedrooms, 2 baths on 2nd floor, a spacious living-room (18x30 ft.) large dining room, breakfast room, large and conveniently arranged kitchen and laundry. Unit electrically controlled furnaces. All walls finished in canvas and oil paint, hardwood floors throughout. A 2-car garage and well-landscaped grounds.
A chance to satisfy that life's dream to own a home like this. This home and site cannot be duplicated for less than $3000 more than sale price.
PRICE $19,500
$5000 down. Balance arranged.
Phone OXford 4701

BEDFORD DRIVE SACRIFICE
1 BLK. FROM SUNSET BLVD.
An outstanding bargain in a tile roof stucco home, perfectly situated on a lot 85x185 in the choicest residential street. Large living room leading to an enormous semi-inclosed porch overlooking a beautifully planted rear yard; large dining room with special entrance to porte-cochere; pass pantry, large kitchen, service porch, breakfast room, maid's room & bath downstairs & 3 master bedrooms & 2 baths upstairs. Every room except kitchen has Sanitas covered walls & ceilings, hand decorated, 2-car garage with finished walls & lockers.
The owner is leaving for Europe & has made a price for quick action. Price $45,000, a large portion of which may be carried at 7%. House may be inspected by appointment afternoons from 1 to 5.
ROY D. HEARTZ
358 S. La Brea. WH. 5413.

BEVERLY HILLS BUSINESS LOTS
50-ft. lot on Doheny Drive, $8400. Triangular corner, 184 feet on San Vicente Blvd. Bargain, $25,000. 50-ft. business lot on Durant. Good buy, $9250.
40-ft. lot on Wilshire Blvd., $31,500.
60-ft. lot on Pico, adjoining Beverly Drive corner, $19,500.
100-ft. corner on Camden and Brighton, best buy in Beverly Hills. Corner on Beverly Drive, south of Wilshire, $600 per foot.
Call Mr. MacDowell or Mr. Young.
SPECIAL: Country Club buys, below today's market. Quick action on these lots necessary. See Mr. Macdowell.
BURTON & CO. Ph. OX. 2316.
Beverly Hills Branch
1412 Wilshire Blvd.

$40,000 • $15,000 CASH
ITALIAN TWO-STORY HOME
Built for motion-picture star and her mother. They leave at once for two years abroad and will sell at actual cost. 4 master bedrooms, 3 baths, ample servants' quarters, formal garden and tea garden with fountain enclosed patio. Swimming pool. A $57,000 house and will not be sold for less, if not sold by Feb. 1st. On West Side near Country Club.
LOU HOSE, INC.
470 Beverly Drive. OXford 6151.
All day Sunday.

BUSINESS CORNER
N.W. COR. COUNTRY CLUB AND McCARTY DRIVES
70x120
$14,000, TERMS
Believe this to be the sweetest buy on the street. Write, phone, wire or better still run out and see us.
W. VAUGHN SCOTT CO.,
OX. 6606. 1924 Wilshire Blvd.

TODAY'S BEST BARGAINS IN LOTS
80x180 ft., 600 block, Walden, $10,500.
80x155 ft., 600 block, Hillcrest, $11,000.
67x188 ft. nr. Sunset, $13,500
REASONABLE TERMS ON THE FOREGOING
THE FRANK MELINE COMPANY
Phone OXford 4701

SPANISH RESIDENCE
In unusually good taste, one-half block from Beverly Hills Hotel, swimming pool, beautiful shrubbery, 3 master bedrooms, & sleeping porch, 2 baths, maid's room, & chauffeur's quarters, 3-car garage, completed only 5 months ago. Owner's business calls him to another city, and is sacrificing for the extremely low price of $40,000. Drive out to 808 CAMDEN DRIVE, and inspect this offering.
FRANK BALDWIN CRISSMAN, REALTOR
1715 WILSHIRE BLVD., BEVERLY HILLS. OXford 4408.

7 RMS., 349 S. Elm Dr., 2 of the best looking homes on the street for the least money. Two full tile baths, real fireplace basement, electrically controlled furnace, large living-rm. & dining-rm., Cathedral ceilings, finished in genuine gum. These homes are $2000 under the market. Can be handled with small down payment, balance arranged like rent. Drive out and see these bargains. Representative on premises.
CHAS. E. TAYLOR,
3118 W. PICO. EM. 0479.

SPECULATORS ATTENTION
We have two 60-ft. business lots near junction of Wilshire & Santa Monica Blvds. Priced at $9000. $4000 cash handles. Will show a profit in the next thirty days. See Mr. Lloyd.
WALTER G. McCARTY CORPN.,
Walter G. McCarty Bldg. Wilshire at Speedway Drive, Beverly Hills. OXford 6147.

RARE OPPORTUNITY
TO BUY ONE OF THE MOST BEAUTIFUL HOUSES IN BEVERLY HILLS, WONDERFULLY LOCATED ON BEVERLY DRIVE. NEW TWELVE-ROOM HOUSE. LARGE GROUNDS, LANDSCAPED AND PLANTED WITH SHRUBBERY AND TREES. REASONABLY PRICED.
CALL MR. CULVER, OXford 6307.
HARRISON LEWIS COMPANY, Inc.
368 CANON DR., BEVERLY HILLS
EXCLUSIVE AGENTS

ALL DREAMS come true. French-Italian residence, large acreage, lot in front of Beverly Hills Hotel. Spacious lawn and palm grove, new 14-rm. residence with every convenience heart can desire. Poise and dignity, must be sold now, $20,000 under reproduction cost. Have terms to suit you. This property has a future. Call TU. 6876.

A BARGAIN, brand new, 2 story Spanish house with a man's room. Open fireplaces, beam ceiling, large patio, 3 bedrooms, breakfast room, 2 colored tile bathrooms, $21,000. Only $3000 cash needed, would consider good lot as part payment. Located at 508 BEDFORD DR. Owner. GR. 7386.

512 SOUTH PALM DRIVE. We can make attractive proposition on this beautiful home, 3 bedrooms, 2 tile baths, open for inspection. Open Sundays. Charles O. Middleton Co. 407 CAMDEN DRIVE, OX. 1131.

514 PALM DRIVE
Beautiful 7-rm. English stucco bung., 2 tile baths, sanitas throughout, gumwood finish, large living-room, unit heat system, price $19,000, $4000 down. GR. 1579.

$8500—$1000 CASH, $75 MO. New 5-room bungalow, 2 bedrooms, garage. 873 ALDEN DR., Beverly Hills, 2 blocks west of Doheny & 1 block north of 3rd. Will trade equity for clear lot. Phone OX. 6093 for appointment.

WILSHIRE BLVD.—This lot at the present low price should make you a fortune. Small down payment, balance monthly. Because of its strategic location, this is the opportunity of a lifetime. Phone WAshington 9784 evenings.

WANT Beverly Hills home, to $30,000, have clear lots on Wilshire & Beverly Blvd. to $20,000, some cash. Loan department.
LEE & LESTER
237 Canon Dr. OXford 4914.

TWO of the choicest lots on Beverly Drive, between Burton & Wilshire can be leased for 99 years on favorable terms. Call P. E. MAGEE. 409 Hollywood Sec. Bldg., HE. 2527.

$12,985 BUYS BEVERLY HILLS beautiful Spanish stucco residence, 3 bedrooms, 2 baths, double garage, large lot, terms can be arranged, get this quick. Owner leaving town. Call MR. GONYEA. HE. 2181.

PICO corner west of Preuss, 64x120 to alley. $18,800. Terms. It's the best buy on Pico. HOMER M. TERRY, exclusive agent, 1725 Wilshire Blvd. OX. 6701.

THE BEST IN THE BEST
FRED BARMAN CO.,
133 Wilshire Blvd. OX. 3504.

BEVERLY HILLS—
For Sale, Ex., Wanted, To Let

ONLY $27,500
UNUSUALLY ATTRACTIVE
2-STORY NORMANDIE HOME
At the price of a bungalow.
FIRST FLOOR—Large reception hall. Huge cathedral living-room opening onto terrace with pool and fountain. Cosy library nook. Antique timbered dining-room. Guest lavatory. Breakfast-room. Butler's pantry. Maid's room and bath. Tiled kitchen.
SECOND FLOOR — Three master bedrooms. Two richly tiled baths with two full tiled cabinet showers.
NEW. NEVER OCCUPIED.
See ARTHUR M. KELLEY, with
The FRANK MELINE CO.,
Exclusive Agents.
462 Canon Drive, Beverly Hills. OX. 6171. Eve. GL. 1525.
OPEN SUNDAYS.

BEVERLY DR. BUSINESS FRONT.
This beautiful street is showing wonderful activity.
Here Are Two Money Makers
50 ft. on Beverly near Country Club, $18,500. Cash $8500. Balance 1 and 2 years.
This is a Peach: Lot has double frontage. Both ends on business streets. Price $21,000. Half cash.
We Help Finance Building.
KENNEDY-PRITCHARD, INC.,
REALTORS for BEVERLY HILLS
Santa Monica at Rodeo. OXford 5601

IT'S A PEACH
Lovely Spanish bungalow, 3 bedrooms, fine location, built for owner's home, price includes drapes, awnings, breakfast set, linoleum, radio aerial, metal fence & many other features. Price $13,250, with, just think of it, only $1225 cash & $100 per mo. This is not a bargain, it's a STEAL. Shown by appointment only.
REID & OLSON, OX. 4506.
House will be open for inspection Sunday if not sold before then.

BARGAINS FOR TODAY
$4250 Reeves Dr., near Wilshire.
$3800 Rexford Dr., near Wilshire.
$4475 60-ft. res. cor., near office.
SOME GENUINE BUYS IN apt.-houses, duplexes, flats, double bungalow, etc. Also
1 BIG SNAP ON "WILSHIRE."
LOWDERMILK CO., OX. 6703.
PIONEER REALTORS.
NOTHING BUT BARGAINS.
747 Wilshire Blvd. at Doheny Dr.

ATTRACTIVE HOMES
We are offering this week and especially recommend 3 beautiful 2-story homes in exclusive district, specially priced that must move them quickly. $32,000, $35,000 and $42,500. Terms easy. Call Mr. Pollock
BURTON & CO., Ph. OX. 2316
Beverly Hills Branch
1412 Wilshire Blvd.

BERKSHIRE HIGHLANDS
Residence lots, priced from $2500 to $3500. We have six lots near Pico and Beverly Dr. at prices from $750 to $1000. Less than the price paid in 1923, when bought from original subdividers. Only one-fourth cash, balance easy terms.
CORNELIUS REALTY CO.
Wilshire at Canon Dr., Bev. Hills
OXford 6710. OXford 4508.

AN EXTRAORDINARY BARGAIN. Beautiful 7-room Spanish bungalow, extra large living and dining rooms; canvas walls hand decorated, with mahogany finish and inlaid floors. 3 large bedrooms also hand decorated; lge. sunny bkfst. room; double garage. $10,000 for quick sale. 469 Willaman Drive. 1½ blocks north of Wilshire Blvd. Open for inspection. Phone evenings. Santa Monica 26794.

NO CASH REQUIRED
BEVERLY HILLS EXCHANGE
WHAT HAVE YOU?
I have a 6-room Spanish stucco, on corner 50x150, north of Wilshire, tile bath & sink, breakfast nook, with furniture, 3 bdrms., beautiful shrubs. Price $15,500, equity $8000, no monthly payments on balance, at 7%. Loan department.
LEE & LESTER
237 Canon Dr. OXford 4914.

FOR SALE
Model, 2-story Italian Renaissance home, 4 bright, airy bedrooms, two art tile baths. House just completed, everything new and modern. Lot 100x200. Commands superb view of city, lying below. Price about same as asked for some ordinary bungalows and small lots. Excellent terms. Open for inspection 1 to 5 daily.
626 MAPLE DRIVE

BEST BUY IN BEVERLY
50 ft. lot near corner, 1 block from Wilshire on Canon Dr. $4000, ½ cash.
This is way under price of surrounding prop. See Mr. Stahel 1308 Wilshire, cor. Canon Drive, Beverly Hills, OX. 6168.

$21,000
100 FT. PREUSS RD. CORNER
Can you imagine what this will be worth eventually? WHEN OPPORTUNITY KNOCKS, SEE US! Open Sunday.
KENNETH A. BRAINARD,
OF BEVERLY HILLS
436 Beverly Dr. OXford 1131.

DUPLEX OR RESIDENCE LOT
Wanted as part payment on Beverly Hills new Spanish stucco home. 7 large rooms, 2 baths. Beautifully finished throughout. Dbl. gar. Lge. lot. Price $17,500.
TOM HUMES, REALTOR
7101 Sunset Blvd. GL. 1146.

BRAND new Spanish house, at 508 Bedford Drive, with a man's rm., i.e., a room for the man of the house. Colored tile bathrooms, patio, open fireplaces. Lot 50x150, $21,000, terms. I am also in the market for a lot in Beverly Hills or Hollywood.

BEVERLY Hills on Benedict Canon Drive, two miles north of hotel. Three acres—all or part—must sell this week. Cash only. Priced far below value. Best buy in Beverly today. For details or appointment apply to owner. Address T, box 259, TIMES OFFICE.

BETWEEN Carthay Center & Pruess Rd. at Country Club Dr. 7-rm. Spanish stucco. Model floor plan, dble. gar., sprinkling system, 3 bedrms., tile bath & shower, radio connections, etc. $16,500. Terms. $3500 down, $80 per mo. OWNER. OX. 6269.

DOHENY DRIVE, 50-foot business. Special, $6300. Open Sundays. C. O. MIDDLETON CO., 407 Camden Drive. OX. 1131.

REAL BUYS
Peck Dr., 60-ft. $6600. $2150 cash.
Country Club Dr. .....$9000. Terms.
Pico, 50 ft. .....$10,500. Terms.
J. B. ROOF, INC.
414 Beverly Dr. OX. 2010.

524 PALM DRIVE
8-rm. 2-story colonial home, open for inspection, bet. 2 and 4 p.m., 2 tile baths, all done in sanitas, $18,500, $5000 down. GR. 1579.

BEST buy in Beverly Vista. Beautiful, artistic, well built Span. bung. 7 rms., 2 baths, 317 S. CRESCENT DR. See owner & builder there. OX. 5193.

OPEN FOR INSPECTION
619 N. Palm Dr., look at a few $40,000 homes, then get the price on this one. L. J. MONTGOMERY. 1821 Santa Monica Blvd. OX. 5407.

PREUSS RD. bargain. $2500 cash will handle. At least $3000 below market. OX. 4593.
JOHN B. L. BURTON
1247 Wilshire Blvd. at Canon

FOR BEST BUYS
IN BEVERLY HILLS
BUSINESS OR RESIDENTIAL
BEVERLY HILLS REALTY CO.
471 BEVERLY DR. OXford 6133

3 VERY desirable homes, Beverly Hills, 1½ blks. N. of Wilshire & 1 blk. E. Doheny, nr. stores & schl. $1500 will hdl. Bal. like rt. OWN., 220 N. Wetherly Dr. Ph. OX. 5253.

OWNER must sell residence lot 80x190, second block below Sunset Blvd. On Arden Dr. East front. $1500 below market. Terms. No agents. Phone WA. 8170

BEAUTIFULLY wooded lot 100x264 Brentwood Park, $5000. O. J. HARRELL CO., cor. Bristol & Beverly Blvd. North of Brentwood clubhouse. GLad. 3200.

PREUSS ROAD SNAP
$7500. CLOSE TO WILSHIRE BLVD. GRIFFITH SHERWOOD CO., OX. 4415.

95 FT. Wilshire Blvd. business corner in Beverly Hills, for sale by owner. MR. LORENZ, 348 Wilshire Blvd., Beverly Hills, OX. 4315.

FORCED SALE
Lot, 72x150, on one of Beverly Hills' best streets. Sacrifice for $3500. Terms. Phone WE. 6303.

PRUESS ROAD BARGAIN
First block north Wilshire Blvd., see HOMER M. TERRY, 1725 Wilshire Blvd. OX. 6701.

6-ROOM Spanish double, Beverly dist. Wonderful bargain. Income $1200 year. $3200 will handle. MR. MELLINKOFF. OXford 4017.

FOR SALE—10-ROOM DUPLEX, $13,000, $3000 CASH. CALL 414 N. PALM DR. BET. 1 AND 2 P.M. H. FIDROEFF, OWNER.

TO LET—Shops, offices with, without liv. quarters. 356-A RODEO DR.

BEVERLY HILLS—
For Sale, Ex., Wanted, To Let

STOP! SEE 917 ROXBURY DR.
Modern Spanish. 4 master bedrooms, 3 baths, sleeping porch and sewing room, 2 maid's rooms and bath, located on beautiful Roxbury Drive near foothills; wonderful view. Entrance hall is 2 story with balcony. Large living room, dining and breakfast rooms, all open on cloister and walled in patio. Large lot, 105x215. House complete in every detail, 2-car garage with chauffeur's quarters. Must be seen to be appreciated. Open for inspection, 10 a.m. to 5 p.m., or phone Simmons or Collier.
THE FRANK MELINE CO.
462 Canon Drive, Beverly Hills. OXford 6171.
OPEN SUNDAYS

COUNTRY CLUB BUSINESS BARGAINS
Entire block, 258 feet, including two corners, also 107-foot corner adjoining Doheny. Alley side and rear. At prices we have these properties should double in value within twelve months. Open Sunday. C. O. MIDDLETON CO., 407 Camden Drive. OX. 1131.

50-FOOT business Country Club, close to Doheny, special, $7500. Open Sunday. CHARLES O. MIDDLETON CO., 407 Camden Dr. OX. 1131.

602 BEDFORD DRIVE
Early adobe type home on large corner lot, 4 bedrooms, 3 baths. OPEN FOR INSPECTION DAILY or phone OXford 1187

IN Westwood am offering for sale at once my choice residential lot, overlooking mountains, high & nr. blvd. Am original owner. Agents don't call. Ph. AXridge 9942.

WILL pay fancy price for 6 or 7-rm. bungalow, well furnished; near Beverly Hotel, from Feb. 1 to 15, for two months. OX. 4449.

2—65-FT. BUSINESS LOTS on Country Club Dr. near new high school, $10,500 each. Terms. OWNER. HO. 7448.

GLENDALE—
For Sale, Ex., Wanted, To Let

OWNER MUST SELL
BUSINESS REASONS
New 2-story stucco home, close in, at your own figures, 3 large bedrms., 4 closets, tile bath & sink, living rm., (14x22) and dining r., hardwood finish, French doors, entry hall, breakfast r., kitchen, with many built-ins, downstairs toilet, automatic heater, double gar., lawn, sprinkling system, shrubbery, large lot, Beverly Hills district of Glendale. Submit offer above $9500, terms.
Our best: we have many more to offer, also some real buys in lots as, 48x156, for $1400; 60x156, for $2350, 80x210 for $5500.
HAYWARD & McCARTNEY,
143 S. Brand. Glen. 1065
Open Sundays.

EXCEPTIONAL BUY
Beautiful new English stucco, 6 large rms. Master bedroom, twice average size. Pretty sun room. Lge. all-tile bath in colors, real fireplace, floor furnace, double garage, lawn, shrubs & sprinkling system. Located Kenneth Road district exclusive section. Wonderful view. A big value at $8500 with about $1500 down & easy terms.
(See Mr. Andrews or Palmer)
JOHN T. BIBB, Realtor.
214 N. Brand Blvd. Ph. Glen. 640

THIS HOUSE WILL BE SOLD TODAY.
$300 CASH — $47.50 MO.
New stucco, red tile roof, on corner lot, was $6950, now $5700, very close in, near theater, stores, schls., and car. Five rooms, Tiffany walls, porch front and side, tile sink, auto. heater, double garage. Partners dissolve, offer at absolute sacrifice.
GLENDALE REALTY CO.,
Exclusive Agents.
131½ S. Brand. Glen. 44.

BUILDER'S BARGAIN
Brand new Spanish stucco, right on Kenneth, 6 rms., breakfast rm., with set, built in ice box, real fireplace, double garage, close to schl. and car. $1000 down, $50 mo., lot or T. D. accepted; complete to goldfish in pond "It is nifty" 1759 Kenneth.
Also darling 5-rm. new Spanish $6200, $450 down, $45 a mo.

BEAUTIFUL HOME SITE
$150 CASH, $15 PER MONTH
Large lot, choice location in Glendale near boulevard, transportation, school and store. Commands wonderful mountain view. Price $1300, which includes all street improvements, sewers, etc. EDWARDS & WILDEY CO., Glendale Br., 229 W. Broadway. Ph. Glendale 250. Open Sunday.

SOME BARGAIN
6-room modern bungalow on large lot, in foothills of northwest Glendale. Close to car, schools & stores, for quick sale, $3900, terms.
BLENKIRON & GUTHRIE
834 Security Bldg.
TUcker 4114.

BEST BUY IN GLENDALE
$35,000 foothill home, acre of grd., beautifully landscaped, magnificent view, owner leaving, only $14,700, $4000 cash. Act quick, Guillemin Inv. Co. 1300 S. GLENDALE AVE. Glen. 1748.

100-FT. business lot, or will divide in fast growing residential district. Surrounded by 3000 residential lots. Only 40 business lots. All street work in & paid for. Terms. Call WH. 4618; eves. WH. 8044.

$800 CASH, brand new 5-rm. stucco, located close in, see it if you want a real bargain. Price $5250.
THE AKERS REALTY CO.,
139½ S. Brand, Glendale. GL. 3987

COMPLETELY FURNISHED—$5450. Owner's sacrifice. 6-room stucco. 416 Wing st. Immediate possession.

LOT 50x175, Western ave. nr. Kenneth rd. 1837 S. Ridgely Dr. 74084, L. A.

FOR Glendale properties of every description call H. L. MILLER CO., 109 S. Brand Blvd. Glendale 853.

PASADENA—
For Sale, Ex., Wanted, To Let

7 BUNGALOW BARGAINS
$5950 TO $7000
ONLY $100 DOWN
These are 5 and 6 rooms each; English & Spanish stucco, hardwood floors, large lots. Best buys in Pasadena near Raymond Hotel. We are the owners and builders. Phone OLympia 5321 or 6421.

OAK KNOLL SECTION
High class 12-room colonial home, corner lot 80x145, facing mountains, large trees. Owner moving in larger home, next door, for quick sale will accept equity in A1 securities. Make offer. P.O. 2193. 1300 SAN PASQUAL ST.

WAS $10,500, now $8800, $800 cash. 6-rm. new stucco, 24 Glen Arms, Pasadena. GR. 4472.

ALHAMBRA—
For Sale, Ex., Wanted, To Let

PRICE CUT $3000.
$10,000 home cut to $7000 for QUICK SALE, 2-story, 8 rms. North of Main. Must have good payment down. FORBES CO., No. 6, North Garfield.

FOR SALE by owner, Splendid 5-room bungalow, hwd. floors throughout. Lot 55x60. Flowers, lawn and shrubbery. Owner must go abroad. Anxious to sell. Bargain. Terms. Located 1415 SO. 2ND STREET.

ONLY 7½ MILES TO L. A. CITY HALL, acre covered with bearing fruit, 4 rooms, chicken house, 2 blocks Main street, Alhambra, only $6500. L. H. WISE, 127 N. Garfield.

SMALL hse., lot 50x200, nr. Valley Blvd. & P.E. car. Pr. $1700, $400 dn. Approx. 200 rabbits, 75 hens go with pl. B. O. Hill, 934 W. Garvey, Monterey Pk.

1 ACRE, 3-rm. house, $3750, $500 down. $35 mo. 38 N. GARFIELD.

BARGAIN, 1 to 5 acres, gas, water, light, terms. Nr. blvd. DR. 4643.

SOUTH PASADENA—
For Sale, Ex., Wanted, To Let

FOR SALE—7-room home that is a real home in every sense. Large living-room, sunny dining-room, 4 ideal bedrooms, every convenience, large corner lot. The price will interest you.
GARDNER & ANDERSON
609 Mission st. EL. 1760. EL. 3811.

HOMES, RENTALS & BUSINESS BLAKELY REALTY CO., Realtors, 310 Pasadena ave. EL. 2899.

HOMES, INCOME, BUSINESS PROP.
MARY C. GARDNER
EL. 1760. 609 Mission St. EL. 3811.

EAGLE ROCK—
For Sale, Ex., Wanted, To Let

BY owner, new 5 rms. & nook. English stucco. Modern to the minute. Tile bath & sink. View lot. North of blvd. Priced to sell quick. 7% paper. Call OWNER, 5326 Windermere ave. Phone GArfield 7470.

FOR SALE—Dble. 4 rms. & sleeping porch each side, 2-room house in rear, ½ blk. from car. Owner, 3124 LAVERNE AVE. GA. 4995.

FOR RENT—6-rm. mod. restricted district, a real home, flowers & fruit, gar. $45. 5173 ELMWOOD DR.

EAGLE ROCK—
For Sale, Ex., Wanted, To Let

MAKE OFFER
5 room Spanish stucco, 2 bedrooms, tile bath, tile sink, pedestal bowl, lawn. Flowers, etc. This home must be sold at once. Will make good terms. See house at 1803 Penryn ave., Eagle and phone owner, GArfield 4537 after 6 p.m.

OWNER will sacrifice for quick sale. See this at once. 5-rm. mod. stucco, gar. 5253 Townsend ave. GA. 7597.

HIGHLAND PARK—
For Sale, Ex., Wanted, To Let

HIGHLAND PARK BARGAIN
New 6-room English stucco bungalow, 3 blks. from Pasadena ave., overlooking the beautiful arroyo. Priced at less than can be duplicated today. Only $7950, terms to suit. Phone OWNER, OLympia 5321.

PROPERTY clear, price $4700, $600 down. 4-rm. modern bung., 2 bedrms., large, level lot, garage, lawn & flowers, 2 blks. from Pasadena av. 4110 PASADENA AVE. GA. 5127.

OWNER leaving, wants $6500 for fine 6-rm. home. Leave furniture. $1500 will handle. Big bargain. GA. 1471.

REAL home, 4 rms., lot 40x172, all imp. in. $3700, $200 down, bal. to suit. Key 6035 YORK BLVD.

$3500—Owner. 4-R. new mod. bung. 4968 MONTE VISTA ST. GA. 0618.

HUNTINGTON PARK—
For Sale, Ex., Wanted, To Let

NEW stucco, never occupied. 2 bedrooms, Nr. Blvd. Make reasonable offer. OWNER. 417 E. Florence, Huntington Park. Phone DE. 4061

DRIVE TO 513 CEDAR ST.
Walnut Park. 5-rm. mod. stucco, double garage. Price $6000. Terms. Lot 50x130

UNDERPRICED $1500 for quick sale, 6-room modern bungalow, between 2 boulevards. Close to yellow car. $500 dn. Owner. 118 California st.

WHY pay rent? Mod. homes, all sizes, prices. Pay like rent. G. F. Averill, Boyle & Irvington Blvd. H. P.

REAL barg., at 175 Flower, W. P. 5-rm. Spanish, tile roof, basement & furnace. Sprink. syst. DE. 3933.

5-RM. hse., lge. gar., 1 blk. 5c car & stores. Worth $5500. Must take $4200 cash. 326 CUDAHY, Wal. Pk.

BUSINESS lot on Irvington Blvd. Income. Best offer takes it. CH. 0855.

INGLEWOOD—
For Sale, Ex., Wanted, To Let

NEW mod. artistic built, stucco, a small down payment. Terms to suit. By builder & owner. 316 N. MARKET ST. Ph. Inglewood 596.

FOR RENT, 5 acres, house, pumping plant etc. See owner, 115 SO. FIR ST. Phone Inglewood 173-W.

SANTA MONICA—
For Sale, Ex., Wanted, To Let

A REAL BARGAIN
New modern 7-room bungalow, 3 bedrooms electric-controlled furnace; tiled bath with shower; splendid hardware and fixtures; double garage; 2-tray laundry; storage room. $1600 under price for cash. Large lot, well located. OWNER. 610 12th St., Santa Monica.

QUAINT English stucco at 469 19th st. Regent Square. New 5 rooms, nook, extra toilet, tile bath and sink, garage, lawn and shrubs. Open 2-5 daily, except Thursday. $9150. Terms. OWNER. 188 So. Ardmore, L.A.

THE CHEAPEST
Corner on Wilshire Blvd. in Santa Monica, can be had for 2 days only at $150 per foot, easy terms. BARGAIN REALTY CO., 1713 Wilshire Blvd. Ph. 23333.

CITY LOTS AND LANDS—
For Sale

WILL SACRIFICE
Beautiful residence lot 60x140 ft., adjoining Hancock Park, 2-story, $10,000 restrictions. Very high ground, no fill. Just off Wilshire Blvd. Price $7500. Make me an offer. CHAMBERLAIN, DR. 2300.

80' RESIDENCE corner on blvd. Live here for few years till restrictions expire and take a young fortune out. Price $7500. See MR. SACKETT, 5410 Wilshire Blvd. WHitney 1195.

HANCOCK PARK BARGAIN
$12,000—Beautiful high sightly lot on Las Palmas, 66x200.
ARTHUR S. BARKER CO.,
Cor. Wilshire & Oxford. WA. 1999.

ALVARADO STREET BARGAIN
50x135, zoned for business, 300 feet from one of best intersections on street, $12,500. R. D. EDWARDS, 1819 W. 6th St. WA. 2400.

BUILDERS
IF YOU CAN BUILD SMALL HOMES FOR WORKING MEN I HAVE GOOD OFFER, 10 LOTS OR MORE. RITZ, DR. 1994.

$2500 FOR lot north of Hollywood Blvd. Trees, view, the best improvements and restrictions. Only $375 down, bal. easy. Best buy in Hollywood. GR. 5354.

BUILDERS NOTICE
Will take good trust deeds on any $10,000 apt. house lot, 75x150. Near Western & Melrose ave. GL. 1135. Call Ernest.

COUNTRY CLUB DR. corner, East of Fairfax, $4000, terms. Mansfield ave., ½ blk. from Country Club Dr., only $3400, terms. WH. 1126.

BUILDERS, attention. 2 50-ft. lots just south of Melrose & E. of Fairfax. $1000 down, bal. T.D. after bldg. loan. GR. 5010.

DANDY lot, 50x130, bargain at $2500, terms, between Pico & C. Club Drive, and East Pruess. Call mornings. 588174.

OWNER NEEDS MONEY
Normandie corner, 46x133, N. of Slauson, zone for business, $3300. 5930 S. NORMANDIE.

IF you have some cash will furnish large level lot & build for you. Priced for quick action. M. E. SHAFFER, 4841 W. 17. Dr. 737799

$3500, TERMS, buys lowest priced lot, 50x105 ft., on East 9th st., near Lorena, path of big development. Owner, DR. 3769.

WILSHIRE-FAIRFAX TRACT
Single residence lot on 5th st. bet. Crescent Heights & Fairfax. $2700. $1075 cash. Phone EM. 6313.

OLD WINDSOR SQUARE
Finest 75-ft. lot in city, PLYMOUTH Blvd. Phone LAWRENCE. WHitney 3314, Sunday, OX. 2607.

DETROIT ST. DUPLEX LOT
Concrete st., sewer, lights, convenient to stores. Bus passes door. OWNER, 838 So. Detroit st.

SELL all or part, 22 lots, 10 residential, 12 bus. & ind., W. 2nd st. tr., Pomona, nr. factory. FRANK TANDY, P.O. Box 806, San Diego.

SHARPSHOOTERS, BUILDERS HURRY, 2 lots 60x141, half blk. Wilshire right at Hancock Pk. $6500 ea. for cash right now. WH. 2316, 1193.

BEAUTIFUL Wilshire S.E. corner, Clington and Windsor Blvd. flat or duplex site 50x113. Sacrifice by owner. Price $8500. WE. 1597.

HANCOCK PARK
60-foot lot, Sycamore near 2nd st. Suitable for flat bldg. $3000, easy terms. WH. 5219.

NEAR PAGE MILITARY ACADEMY
4 50 ft. lots on high ground, $2475 each. Alcorn Realty Co., 5130 W. Pico st. WH. 6516.

FRANKLY, I need money, will sacrifice my 50x150 apt. house site in Westlake dist. OWNER, EM. 0817.

MANSFIELD INCOME CORNER
Must sell in 10 days or lose lot. Phone EM. 0813, or eves. WH. 9247.

BY owner, desirable hill lot, east front, north of Los Feliz, near Commonwealth. Taylor, TR. 9101.

CORNER lot 45x150 with 5-rm. house. Will sacrifice. Mohawk & Elsinore sts. Street improvemts. Holly. car.

BEVERLY CORNER
N.E. corner of Citrus & Beverly. 70x135. Terms. WH. 0726.

WILSHIRE-Fairfax sacrifice — 60-ft. duplex lot, Blackburn near Fairfax. $3500 cash. OWNER, WAsh. 5963.

BEVERLY HILLS, lot, 55 ft. frontage, all improvements in. A snap at $4750, call MR. DEANS, WA. 7274

VIEW lot, foothill, 2 blks. W. of Highland, N. of Hollywood Blvd. $3500, terms. GR. 5519.

ELDERLY lady will take anything for $2500 equity Pacific Palisades 60-ft. choice lot. WH. 3315. Patten.

$1700, SAN VICENTE BLVD. RESIDENCE LOT 40x115. NEAR MELROSE. ACT QUICK. OX. 4417.

FREMONT PLACE, COR., STEAL, 102x150. Must sell immediately. Price $16,000, ½ cash. WH. 5413.

SNAP, LOT 50x150, $2750. Nr. Melrose-La Brea. GL. 1719. COTTRELL, 6901 MELROSE AVE.

BEAUTIFUL orchard homesite covered with trees and vines, $10 per mo. Ph. Owner, HEmpstead 1097.

SNAP, apt. lot or court site, 64x128, near Vermont & Pico st. Want offer. Owner, BE. 8849.

FOR sale by owner, nice residential lot S. W. dist. 52353.

WILL sacrifice choice lots in Wilshire-Fairfax Tract. DU. 7312.

CHOICE resd. lot, 1½ blks. fr. Wils. Blvd. $2700. Need money. WH. 5394

50-FT. cor. 52nd & 1st ave. $4000. No restrictions. OWNER, AX. 7826.

BUSINESS LOT, La Brea ave., bargain, terms. OWNER. WH. 1971.

DUPLEX lot in Hancock Park. $7500. On Milton. Owner, WH. 2314.

CITY LOTS AND LANDS—
For Sale

LOS FELIZ HTS. VIEW LOTS DECIDEDLY UNDER THE MARKET.
These are real Los Feliz Heights homesites, located west of Vermont and north of Los Feliz Blvd., all with good views of the city and surrounding country. Just think of large lots in this close-in district at $3800, $4500, $5000, $5500 and up, from original subdivider, on terms of one-fourth down. Drive up Catalina st., north of Los Feliz Blvd. about 4 blocks, any afternoon, including Sunday, where courteous salesmen will take pleasure in showing you, without obligation.
Also have a number of resale listings in the same section at right prices.
ROY D. HEARTZ.
Exclusive Sales Agent.
358 S. La Brea. WHitney 5413.

CORNER size (100'x150')
One-half block of Vermont (East.) Streets paved both sides. Sewer, water, gas installed. Wonderful view to north and west. Zoned for and ready for flats, courts, apartments.
My cash price is $14,500, and it is the best buy in the city, location and size considered.
Please do not disturb occupants in cottage on rear of lot. RUTH CRAIG (owner,) MAin 4892 daily. WAshington 7229 evenings.

HOLLYWOOD VIEW LOT
Owner on account business reverses must sacrifice for $4000. Cannot make payments. $1500 cash for my equity, balance payments very easy. Marvelous city and ocean view. All improvements in and paid for. Call owner's agent, WA. 1161.

WEST WASHINGTON BLVD LOTS, ALSO 16 ST. lots, very close in city. 2700 Block West. Blvd. lots, business and home sites. Small down payment, high-class improvement included in price. Very low easy terms. Owner, Ratterree Investment Co., today. 723 W. 8th st.

YOUR OPPORTUNITY—
To get one of the very few large, exclusive, close-in home sites. Don't miss this one. Office closed Sunday.
CALIFORNIA PROPERTIES, Inc.
604 So. Western ave. WA. [illegible]
455 So. La Brea ave. WH. [illegible]

WONDERFUL APARTMENT SITE
On Lake st., 4 blocks from Westlake Park. 55x147, to 16-ft. paved alley, values in this district are rapidly increasing, can deliver this lot, for a short time, at $375 ft. reasonable terms.
RITE-WAY REALTY CO., [illegible]

WILSHIRE FRONTAGE
Absolute sacrifice for immediate sale. Size 110x164. Terms [illegible] cash, bal. 5, 10, 15, 24 mo. Price per ft. under anything of like [illegible]. Bona fide buyers only. Call OWNER direct for full information. WH. 1607.

$100 PER FOOT
60-ft. THIRD ST. business frontage. Lay your money on the line of [illegible] for traffic plans and reap [illegible] profit in return. OUR OUTSTANDING BUY.
CAMPBELL & BYRD INV. CO.
331 S. Fairfax. Whitney 2313.

HANCOCK PARK
We have just completed a thorough recheck of this peer of residential tracts, call MR. TURNBULL for complete information.
HENRY de ROULET CO.
[illegible] S. Western ave. DUnkirk 4400.

BOULEVARD LOTS FOR SALE OR LEASE on W. Washington and South Main sts. Fine locations for fruit and vegetable stores, barber shop, grocery, gas station or any good business. Owners, Ratterree Investment Co., 723 W. 8th st.

A CORNER lot in Wellington Square of 60x140, that must be sold NOW and $6200 will buy it. It's worth $7500 and the buyer can't keep from making money, if you buy it. CLARENCE URBAN, 3944 W. Washington. EM. 8218.

MUST SACRIFICE
$1400 lot equity for $700 cash, bal. due on contract, $450, must sell this week. Located in Allyn Park, 1 blk. west of Sherman Way, 1 blk. north of Ventura Blvd., call WA. 1338.

BUILDERS, BUILD HERE
Offering 2 lots, 50x142, each $2625. At least $700 under market, in blk. of new 13-unit school. West Hollywood.
CAMPBELL & BYRD INV. CO.
301 S. Fairfax. Whitney 2313

THINK THIS ONE OVER
100x147, east front, Hancock Pk. near Beverly Blvd., $9900, terms. MR. JOHNSON.
JAMES J. DONAHUE,
Wilshire cor. Western. DR. 4951.

RESIDENTIAL income lot in Westwood, $500 cash will handle. Excellent location. On Beverly Glen Blvd. Will sell $500 below market. 9051 LLOYD ST., Sherman. OX. 4907.

CHEAPEST La Brea lot, first block south of Beverly Blvd., $350 per ft. $4000 cash, cheapest Beverly Blvd. bus. corner, between La Brea and Fairfax, $7000 cash. Jamison Inv. Co., WH. 1180-7113.

$2100 FOR LOT NORTH OF HOLLYWOOD BLVD., 55 feet frontage; many beautiful oak trees, best improvements; excellent restrictions, etc. Very easy terms. Call today. You will like it. GR. 5954.

WHY PAY RENT? Build temporary house on my 57th st. lot, pay $25 per month. Price $1000. Fine schools and transportation. Owner, Ratterree Inv. Co., 723 W. 8TH ST.

SOME REAL BARGAINS
Melrose bus. lot, Jefferson bus. lot, La Cienega bus. lot, 1¼ A. Ocean View built land in San Diego Co. Priced to sell quick. Owner, HO. 4537.

GENTLEMAN'S ESTATE
[illegible] 100x146, unobstructed view to the Pacific ocean and Mt. Wilson. Best residence restrictions, improvements in and paid for. [illegible] cash, bal. ar. 3937 Sunset. DU. [illegible]

LEVEL building lot, 50x150. No down payment, $1.50 per week, full price only $150. Streets and water in. 5 miles to L. A. city limits. Call or send for circular. Owner, 1003 S. HILL ST.

WONDERFUL INCOME CORNER
$8500 court or apartment site, best wonderful school, industry and business district. Will take automobile as part payment. Ask for MR. LAKEY. Phone HE. 3181.

A BUSINESS lot on Westwood Blvd. right in the path of the new university development at a ridiculously low price. $1500 will handle it. This should make you a modest fortune. Phone evenings 799-198.

$4000—Carthay Center. Bargain. $4000. Lot 50x150, 2 blks. from Wilshire. All sewers are connected. Lot close to schools, shops & transp. J. Harvey McCarthy Co., WH. [illegible] or WH. 3615.

LOT SACRIFICE
MUST RAISE CASH
A high class apt. site on Gramercy Pl., near Pico, 74x171, unrestricted, B Zone. Call OWNER. EM. 6868.

65-FT. corner income lot in Westwood. Joins Wilshire Blvd. frontage. Cheapest income corner near site selected for University of California, Southern Branch. WA. 5356.

BEST buy in Hancock Pk. Corner 61x115. Beautifully terraced. Can build duplex. $9500 for a few days only. Hoffman Realty Co., 130 S. La Brea. WH. 7313.

1 ACRE N.W., unrestricted, high grd. on car line. Restricted residential dist. 3 mi. 1st & Main. Good closed car & little cash dn. Cheap for cash. Owner. UN. 4688.

COUNTRY CLUB Drive, income cor., 52x140, loc. in heart of activity, will double your money. Price $4750, tms. Must sell at once. Apply 4633 W. Washington. EM. 4682.

OWNER will sacrifice beautiful residential lot just north of Los Feliz on Chislehurst. Call GLad. 9104.

HANCOCK PARK SNAP
Choice lot Las Palmas, near Rosewood. Price $7350. Owner. GR. 6643.

2 LOTS 40x140 near San Pedro St. on 108th. Will sac. for cash. DE. 6790.

APT. lot, Harvard near Melrose, 50x150. $8000. Owner, HO. 3584.

HANCOCK PK. duplex lot, Orange Dr. nr. Beverly. Snap. $6150. WH. 8211.

Will Build

$950 BUILDS 3 rooms, modern, larger, if desired. See model house, 1010 S. HILL ST.

APARTMENT FLAT PTY.—
For Sale and Exchange

TO BUILDERS of APARTMENT HOUSES
MAKE DOUBLE PROFIT
BUILD NOW where apartments DEMANDED by perm. tenants. NO VACANCIES in this BEST APARTMENT section. HAVE CREAM of it and offer GREAT SCOOP to few bldrs. able FINANCE at least 3-story brick. HAYS, 719 COMM'L. EXCH. BG., 5TH AT OLIVE. VA. 2765.

BY OWNER, 40-RM. APT. HOUSE—Furn., income $975 mo., $25,000 cash, will handle. Wilshire dist. 509 S. NEW HAMPSHIRE. DR. 0958.

UP to date new stuc., 4-fam. flat, cls. in, good rental prop., a bargain. OWNER. 2657 ORCHARD AVE.

APT. HOUSE DE LUXE, HOLLYWD. 10 sgls., 2 dbls., beautifully furn. Owner, 1039 N. Ardmore. HO. 5178.

BUSINESS PROPERTY—For Sale

MUST BE SOLD
FINE
BUSINESS
LOT
ON SUNSET
NEAR HIGHLAND
PRICE
OR
PAPER
NO TRADE
NO AGENTS
CALL HE. 9037
BETWEEN 12 & 6 P.M.

50x130, ON WESTERN

OWNER IS HARD PRESSED. will really sacrifice for he needs money right NOW. This prop. can be delivered, we believe, from $2000 to $3000 cheaper than any other within a radius of 3 blks. Any reas. offer on price and terms WILL BE ACCEPTED.
W. J. THOMPSON CO.
4261 Western. UNiv. 7026.

SO YOU know great profits are being made in Santa Monica business property? It is predicted by a nationally known authority on business property that values on Santa Monica Blvd. west of 8th will reach $1000 per front ft. within five years. We can deliver for a few days 50 feet improved at so low a price we are ashamed to print it. Owner says sell. See J. B. DAVIS CO., 1700 S. Y. Blvd., Santa Monica. Phone S. 2151.

BIG FOOT corner on Washington st., improved with brick buildings on low lease to desirable and responsible tenants with income of $9000 a year now. This property just one block from the new $300,000 Ralph Market to be built. It's the best and most conservative buy in town at the price of $90,000. Half cash, bal. mtg. for 3 yrs., 7%. no trades.
CLARENCE URBAN.
2344 W. Washington. EM. 8318.

PROFIT
An unusual opportunity to join a syndicate handling some valuable acreage in West Los Angeles, the location and price of this ground assures a substantial increase in value within a short time. Amounts of $2000 or more accepted, for appointment, call EM. 6516.

27TH ST., BET. MAIN AND HILL

50-ft. frontage
A close-in pick-up at $25,000. $10,000 cash will handle.
See Mr. Sims
ROBERT MARSH & CO., INC.
700 MARSH-STRONG BLDG.
Trinity 1000

5TH & BONNIE BRAE SACRIFICE. N.E. cor. lot 150x265, ready for bt.-limit bldg. Price $4600 ft. worth double and will be worth three times price asked in short time. Owner will sacrifice to protect other property. $10,000 will handle. Has also 6-year straight mtg. No trades. OWNER, DR. 1421.

$5000—Alvarado bet. SUNSET & BEVERLY BLVD., zoned for business. Improved with 4-fam. stucco flat, recently built, excellent condition. Property has good future for business. Presently income all. WILL BE PRICED FOR QUICK SALE. Call MARQUETTE 7-4117.

BUILDERS, BROKERS, READ—99-year lease on Melrose ave., just west of Western, ripe for apt. & business blk. Owner will join in on financing new bldg., up to 75% very low ground rent. Don't fail to investigate. Call or 5144 MELROSE AVE. GR. 4645.

WONDERFUL BUSINESS CORNER. BARGAIN on Venice Blvd.; just zoned business; has modern stucco flat building; income $240 month, can sell for value of lot alone. JOSEPH R. SCHILLER, Sole agt. 3911 Van Nuys Blvd. Vandike 3766

4-STORY brick bldg. 4 stores and hotel, 100 ft. front, best business location in progressive San Bernardino. Worth $150,000 to me in exchange. Price $145,000, terms. Address L, box 224, TIMES OFFICE.

YOU should investigate "The Knowles Plan" of buying downtown, realty whether you have small or large amount to invest. BUSINESS DIST. DEVELOPMENT CO., 229 Merchants' Nat. Bank Bldg. TR. 3405.

WILSHIRE BLVD.
Get in on the ground floor of this MAGIC ARTERY in Santa Monica. See the WILSHIRE SPECIALIST
A. E. FLAVELL, 1017 Wilshire,
Santa Monica. Ph. 25383

BUSINESS LOT
Westwood Blvd., 106 ft. on corner 135 feet deep, priced at $11.60 for quick action, very easy terms. THE CROSBY REALTY CO., 11317 Westwood Blvd.

VERMONT CORNER
80x180, 3 brick stores, 1 gar., 5-room house. Real sacrifice at $18,000.
METROPOLITAN REALTY CO.
1071 N. Western ave. GL. 8108.

BUSINESS corner, 80x99 to alley, ripe for business, close in, south west A., price $6500, $2500 dn. OWNER, 11566 Prairie ave., INGLEWOOD.

HOOVER ST., business corner, 107 ft. frontage, will sell $50 underprice. Big future, several new stores just completed, close by, owner, HO. 4837.

DOUBLE store building with living-room flat above, 25x110, suitable for grocery, drug store and butcher shop. Price $25,000, 118 N. BOYLSTON ST. Phone MAIN 8218.

$4000 UNDERPRICED, an investment which will net you a fortune in a few years. $1000 buys the 35x184 business corner of Ventura Blvd. & Fulton. Owner. CR. 3648.

GENUINE STEAL AT $115 FRONT FT. BUS. COR. HOOVER ST. N. OF 6TH INC. $40 MO. PART VAC. LOT BET. IN A. 4-ROOM S. MODERN. TH. 6233.

$14,500, $4000 CASH, under bank appraisal, no mo. payments, income will give 10% above expenses. THOMAS, 709 So. Bonnie Brae.

WILL SELL BELOW COST
Jefferson st. bus. lot, close to major intersection. NEED $12500 at ONCE, real easy. HO. 4327.

BROADWAY COR.
107x132, one block from Manchester Theater. Bargain. 3562 BROADWAY.

GRAND AVE. has a great future but now, 40 ft. lot near Pico with 26-room apt.-house. Good taxpayer. $37,500. Terms. Owner, HO. 4327.

BUSINESS CORNER, WEST SIDE CAR LINE, 2-STORY BLDG. STORES & APTS. INCOME $4200. BARGAIN. $31,000. PH. EM. 8272.

2-STORY store and lodge bldg., lease at $172 per month, price $16,000. HARRY GROSSMAN,
204 Haas Bldg., 7th Bwy. TU. 9471

CHEAPEST buy on Main st., vacant, nr. 48th. Price right for quick sale. Call room 200 CURRIER BLDG., telephone Vandike 3802.

BUSINESS S.W., cor. of Sunset Blvd. & Hildale ave. 124x150. Income $110 mo., price $200 per ft. $15,000 will handle. OWNER, OX. 6397.

BEST BUY ON WESTERN
Brick store bldg. on 40-ft. lot nr. 8th. Income $85. Small cottage in rear. Total income $110. Bal. 10 yrs. DU. 6700.

HOLLYWOOD Blvd. & Western ave. business cor., sale or lease. No phone information. 420 TAFT BLDG. GR. 8949.

BUSINESS property, Whittier Blvd. & Burnett st. Service station, grocery, fruit stand with 3 acre walnut trees. By owner, C. B. Shaffer.

CORNER lot, store, 3 liv. rms., mod. Well loc. $4000. A. esc. Terms. Jenson, 4254 Byrne Bldg. TU. 2949.

FIGUEROA LOT near 54th st. 45x115. Next three days, $156 front ft. 4800 SO. FIGUEROA. AX. 6629.

BUSINESS LOT STEAL, $5500 60x176 paved, close Midland, cafe, store at busy S.W. intersection. TR. 6154.

A REAL bargain, must sell lot 100x118 on Broadway, bet. 43rd & 44th. Phone HU. 6456 or HU. 1950-J.

MELROSE bus. lot, 60x155, worth $14,000, will take $9000, quick action. OWNER, GR. 8446.

BARGAIN with great possibilities. $1-yr. lease on downtown lot, 40x146. MU. 8781.

CORNER lot for oil station, Manhattan Bch. Highland ave., fac. ocean. Inq. Hester, Highland, city.

WESTERN ave., 42nd st., S.W. corner, 66x130, will sell cheap or lease. HE. 4742.

OWNER will sell or lease for service station, cor. Central & 103rd, lot 75x135 to alley. TH. 7342.

FIGUEROA corner N. of Jefferson. Owner, 1101 W. JEFFERSON.

FOR sale cheap, 2 bus. lots on Staunton ave. Apply 829 W. 7TH ST.

$3500, $1000 dn., store, living quarters, gar., 8724 S. Main. TH. 2938.

BUSINESS PROPERTY—For Sale

$15,500, VERMONT ave., nr. 39th st. 3 modern storerooms. Cash $6700. Owner, WA. 0425. No agents.

INDUSTRIAL PROPERTY—For Sale and Exchange

UNUSUAL OPPORTUNITY
INDUSTRIAL
East Adams st., offering a corner with a frontage of 227 ft., on Adams and a depth of 133 ft., to an alley. This property must be sold immediately. If you want to get in on this sacrifice, be sure to see me this week. Call MR. FINLEY,
925 S. Westmoreland av. DU. 4918

INDUSTRIAL PROPERTY IN GLENDALE. Acreage, railroad frontage on San Fernando Road frontage. Get in touch with us.
Leading industrial experts,
L. H. WILSON, INC.
3034 S. San Fernando Blvd.
Glendale, California.
Glendale 1551. L. Ph. CA. 1714.

INDUSTRIAL PROPERTIES
FOR SALE OR LEASE IN ANY SECTION
Call, Mr. Frost
W. M. GARLAND & COMPANY
Faber 3446.

SEE Mr. Hewitt for east side factory acreage, on paved streets and trackage. Only $4500 per acre, terms. G. C. DENNIS CO., 302 Van Nuys Bldg. VAndike 3766.

INDUSTRIAL BARGAINS
For best industrial locations at rock-bottom prices, see KILDALL, 5700 So. Western. TH. 3793.

NEW 2-story, steel, brick, cement factory bldg. 30,000 ft. fl. sp. Main line S.P. GR. 2809.

INCOME PROPERTY—For Sale

AN HONEST AD
Widow must secure funds and offers beautiful Spanish duplex and bungalow situated on beaut. center Hollywood, future business corner. 1 blk. Vine, with room for 4-flat. Additionally known authority on business property that values on Santa Monica Blvd. west of 8th will reach $1000 per front ft. within five years. We can deliver for a few days 50 feet improved at so low a price we are ashamed to print it. Owner says sell. See J. B. DAVIS CO., 1700 S. Y. Blvd., Santa Monica. Phone S. 2151.

BIG FOOT corner on Washington st., improved with brick buildings on low lease to desirable and responsible tenants with income of $9000 a year now. This property just one block from the new $300,000 Ralph Market to be built. It's the best and most conservative buy in town at the price of $90,000. Half cash, bal. mtg. for 3 yrs., 7%. no trades.
CLARENCE URBAN.
2344 W. Washington. EM. 8318.

PROFIT
An unusual opportunity to join a syndicate handling some valuable acreage in West Los Angeles, the location and price of this ground assures a substantial increase in value, within a short time. Amounts of $2000 or more accepted, for appointment, call EM. 6516.

27TH ST., BET. MAIN AND HILL

50-ft. frontage
A close-in pick-up at $25,000. $10,000 cash will handle.
See Mr. Sims
ROBERT MARSH & CO., INC.
700 MARSH-STRONG BLDG.
Trinity 1000

5TH & BONNIE BRAE SACRIFICE. N.E. cor. lot 150x265, ready for bt.-limit bldg. Price $4600 ft. worth double and will be worth three times price asked in short time. Owner will sacrifice to protect other property. $10,000 will handle. Has also 6-year straight mtg. No trades. OWNER, DR. 1421.

$5000—Alvarado bet. SUNSET & BEVERLY BLVD., zoned for business. Improved with 4-fam. stucco flat, recently built, excellent condition. Property has good future for business. Presently income all. WILL BE PRICED FOR QUICK SALE. Call MARQUETTE 7-4117.

BUILDERS, BROKERS, READ—99-year lease on Melrose ave., just west of Western, ripe for apt. & business blk. Owner will join in on financing new bldg., up to 75% very low ground rent. Don't fail to investigate. Call or 5144 MELROSE AVE. GR. 4645.

WONDERFUL BUSINESS CORNER. BARGAIN on Venice Blvd.; just zoned business; has modern stucco flat building; income $240 month, can sell for value of lot alone. JOSEPH R. SCHILLER, Sole agt. 3911 Van Nuys Blvd. Vandike 3766

4-STORY brick bldg. 4 stores and hotel, 100 ft. front, best business location in progressive San Bernardino. Worth $150,000 to me in exchange. Price $145,000, terms. Address L, box 224, TIMES OFFICE.

YOU should investigate "The Knowles Plan" of buying downtown, realty whether you have small or large amount to invest. BUSINESS DIST. DEVELOPMENT CO., 229 Merchants' Nat. Bank Bldg. TR. 3405.

WILSHIRE BLVD.
Get in on the ground floor of this MAGIC ARTERY in Santa Monica. See the WILSHIRE SPECIALIST
A. E. FLAVELL, 1017 Wilshire,
Santa Monica. Ph. 25383

BUSINESS LOT
Westwood Blvd., 106 ft. on corner 135 feet deep, priced at $11.60 for quick action, very easy terms. THE CROSBY REALTY CO., 11317 Westwood Blvd.

VERMONT CORNER
80x180, 3 brick stores, 1 gar., 5-room house. Real sacrifice at $18,000.
METROPOLITAN REALTY CO.
1071 N. Western ave. GL. 8108.

BUSINESS corner, 80x99 to alley, ripe for business, close in, south west A., price $6500, $2500 dn. OWNER, 11566 Prairie ave., INGLEWOOD.

HOOVER ST., business corner, 107 ft. frontage, will sell $50 underprice. Big future, several new stores just completed, close by, owner, HO. 4837.

DOUBLE store building with living-room flat above, 25x110, suitable for grocery, drug store and butcher shop. Price $25,000, 118 N. BOYLSTON ST. Phone MAIN 8218.

$4000 UNDERPRICED, an investment which will net you a fortune in a few years. $1000 buys the 35x184 business corner of Ventura Blvd. & Fulton. Owner. CR. 3648.

GENUINE STEAL AT $115 FRONT FT. BUS. COR. HOOVER ST. N. OF 6TH INC. $40 MO. PART VAC. LOT BET. IN A. 4-ROOM S. MODERN. TH. 6233.

$14,500, $4000 CASH, under bank appraisal, no mo. payments, income will give 10% above expenses. THOMAS, 709 So. Bonnie Brae.

WILL SELL BELOW COST
Jefferson st. bus. lot, close to major intersection. NEED $12500 at ONCE, real easy. HO. 4327.

BROADWAY COR.
107x132, one block from Manchester Theater. Bargain. 3562 BROADWAY.

GRAND AVE. has a great future but now, 40 ft. lot near Pico with 26-room apt.-house. Good taxpayer. $37,500. Terms. Owner, HO. 4327.

BUSINESS CORNER, WEST SIDE CAR LINE, 2-STORY BLDG. STORES & APTS. INCOME $4200. BARGAIN. $31,000. PH. EM. 8272.

2-STORY store and lodge bldg., lease at $172 per month, price $16,000. HARRY GROSSMAN,
204 Haas Bldg., 7th Bwy. TU. 9471

CHEAPEST buy on Main st., vacant, nr. 48th. Price right for quick sale. Call room 200 CURRIER BLDG., telephone Vandike 3802.

BUSINESS S.W., cor. of Sunset Blvd. & Hildale ave. 124x150. Income $110 mo., price $200 per ft. $15,000 will handle. OWNER, OX. 6397.

BEST BUY ON WESTERN
Brick store bldg. on 40-ft. lot nr. 8th. Income $85. Small cottage in rear. Total income $110. Bal. 10 yrs. DU. 6700.

HOLLYWOOD Blvd. & Western ave. business cor., sale or lease. No phone information. 420 TAFT BLDG. GR. 8949.

BUSINESS property, Whittier Blvd. & Burnett st. Service station, grocery, fruit stand with 3 acre walnut trees. By owner, C. B. Shaffer.

CORNER lot, store, 3 liv. rms., mod. Well loc. $4000. A. esc. Terms. Jenson, 4254 Byrne Bldg. TU. 2949.

FIGUEROA LOT near 54th st. 45x115. Next three days, $156 front ft. 4800 SO. FIGUEROA. AX. 6629.

BUSINESS LOT STEAL, $5500 60x176 paved, close Midland, cafe, store at busy S.W. intersection. TR. 6154.

A REAL bargain, must sell lot 100x118 on Broadway, bet. 43rd & 44th. Phone HU. 6456 or HU. 1950-J.

MELROSE bus. lot, 60x155, worth $14,000, will take $9000, quick action. OWNER, GR. 8446.

BARGAIN with great possibilities. $1-yr. lease on downtown lot, 40x146. MU. 8781.

CORNER lot for oil station, Manhattan Bch. Highland ave., fac. ocean. Inq. Hester, Highland, city.

WESTERN ave., 42nd st., S.W. corner, 66x130, will sell cheap or lease. HE. 4742.

OWNER will sell or lease for service station, cor. Central & 103rd, lot 75x135 to alley. TH. 7342.

FIGUEROA corner N. of Jefferson. Owner, 1101 W. JEFFERSON.

FOR sale cheap, 2 bus. lots on Staunton ave. Apply 829 W. 7TH ST.

$3500, $1000 dn., store, living quarters, gar., 8724 S. Main. TH. 2938.

INCOME PROPERTY—For Sale

INCOME PROPERTY
IN EXCLUSIVE
POINT FIRMIN DISTRICT
OF SAN PEDRO
A SUITABLE INVESTMENT FOR RETIRED PARTY OF MEANS & REFINEMENT. I own the St. James Flats and home and apartment house site in the best part of the exclusive Point Firmin district of San Pedro, overlooking the harbor; a suitable investment for a retired party of means and refinement. MRS. E. S. DAVIS, owner
Rancho Descano, Cucamonga. Phone UPLAND 241.

SNAP LIFE INCOME
Reliable person with $5000 to $7000 can have a good home, a monthly income for life, and eventually a CLEAR DEED & $30,000 annuity. cheerful furnished bungalow court, Huntington Park, near in, excellent condition, full. Owner has other interests and says "SHOOT." Ideal for unincumbered lady or middle-aged couple. D. L. LESTER, Realtor, 8514 I. B. Blvd., Southgate. DE. 2431. P.S. Could accept Edison stock, Liberty bonds, boulevard lot, T.D., mtg., 5-6-room furnished house in the deal.

FOR SALE

Industrial property situated at Alhambra ave. and Southern Pacific tracks, having 813 feet of frontage on railway and 718 feet on Alhambra ave., approximately 12 acres. Income $740 per month, derived from one-half of acreage.
Priced right, terms.
See Mr. Ellis
Pacific Investment Co., Inc.
215 West 6th st. ME. 0659.

33½ HOLLYWOOD APT. 33½

In hands of bank, MUST BE SOLD, modern in every detail, all full and furnished, beautiful corner location, best transportation. Price $48,000, $20,000, first class bank mortgage, opportunity like this is seldom offered to public. Don't fail to see this if you want money, doubt an income prop. that WILL PAY FOR ITSELF in short time. WANDERSTOCK, HE. 2169.

INCOME DE LUXE
Magnificent new 2-story, beautiful, by Barkers, Ambassador district. All clear. Has waiting list. References required and given. Owner leaving for Orient. Positively the biggest real buy in exclusive income property. Will take $40,000 part payment good bldg. lot or home or good 15-acre walnuts close in with some cash. Builders or loan-seekers please. Call MR. HAYS, OLympia 1123 for appt.

3-STORY STUCCO APARTMENT
24 rooms and tenants furnished. Average income $1200 monthly which will show better than 20% on $60,000 cash payment. Or $20,000, balance to suit purchaser. Located within a block of 6th and Witmer, which property is rapidly increasing in value. Evenings, GL. 0472.
ROBERT BUCHTEL, REALTOR
1543 Vine street. GRanite 4098.

NEW, CLOSE IN
60-ROOM BRICK APARTMENT HOUSE
Completely furnished, income $17,280, per annum. Wants offer with $50,000 cash payment. Present mtg. and trust deed $55,000 for 3 years. May consider some trade. Call and see us at 3875 Wilshire Blvd., or phone DUnkirk 9040.
METCALF & RYAN

4-FAMILY FLAT BUILDING
OWNER'S SACRIFICE
Beautiful new 4-family flat of 4 rooms each. Heavy stucco construction, built by labor, up to the modern conveniences of today. Located 3214-3220 S. FLOWER ST. Price $23,500 cash or $25,000 with $5000 cash. Duplicated for today. Shown by appointment only. Owner, 3223 SO. HOPE. HU. 5951.

HOLLYWOOD INCOME & INVESTMENT—Fairfax ave., vacant business frontage, with income, double bungalow, facing Sunset-Olive st. corner lot 48x142, must complete double in city. Business future assured. Values advancing, a new Western ave. Only $16,500. Income $10,000. $5500 will handle. Phone OWNER, HE. 6403.

KEEP YOUR EYE ON TEMPLE ST.
$100,000
$30,000 cash, bal. easy terms. Cor. Temple & Grand ave. Lot 154x263. 3-story building, apts. and stores above. Within sight of throw of Civic Center, Central Market. Largest theater. Good income. See OWNER.
530 Temple st.

PASADENA SHOW PLACE
Beautiful corner, 100x149, imp. with 4 mod. stucco houses, furnished, leased; garages, trees, shrubs, etc. Inc. on reduced rent, $565 per mo. Shown 9:45 sat. on appointment. $35,000 cash, bal. as you like. Owner 6628 Melrose ave. GL. 6790.

INCOME PROPERTY FOR SALE
New business and apartment building, yearly rental $22,000. Fully occupied and waiting list. Will take in exchange clear lots or income up to $50,000. Balance cash. Submit offer. M. CALDWELL, 724 So. Central ave. Glendale. Phone Glendale 277 for appointment.

EXCELLENT income property in the best of Hollywood. Lot 61x165. 9-room, 4-room and 3-room bungalows, all completely furnished. Fine for home with income.
FRED P. SCHADER
206 Consolidated Bldg., 6th & Hill.

APT. HOUSE NEAR WESTLAKE DIST. $28,000. Best construction, 23 rms., full basement, completely furnished, rental income $250 per mo. Owner says disagree and will sacrifice at $26,000. Only $12,000 cash needed. Great bargain. Stock Ex. Bldg. Call MR. HUST, TU. 4363 or HO. 2951.

BEST buy in L. A. Near 6th and Hoover, reduced for quick sale from $45,000 to $37,500. Will take close in, beautiful 8 fam. flat, 28 rms., 6 flats, handsomely furn. A-1 condition, garages, paved alley, lot 50x126, income $670 on leases. BEN BELL, 740 S. Broadway, TU. 4838.

OWNER'S SACRIFICE
MUST HAVE MONEY
12-rm. duplex, 4-rm. bungalow, 3 garages, on an unrestricted valuable lot in the heart of Hollywood. All rented to reliable tenants. Good income. Wonderful chance for some one. Call DU. 6241.

AUCTION AUCTION
Wed., Jan. 27, 10 a.m.
1037 West 20th st. 4851
11-room apt.-type duplex,
3 garages. Lot 47x128
Sacrifice to highest bidder.
WILLIS LAND CO., BANKS, Auc.

THE BEST & sure investment, 4-unit beaut. stucco court, overstuffed fur. & gar., income $240 a mo. Price $18,500, $7000 down, between Pico & Venice and Hoover. Owner, 548 W. 41ST DR.

A SNAP. 4 rm. double bungalow, 2 garages. All new improvements. Price below value, closing estate. Open for inspection from 1 to 4 daily. OWNER, HO. 9257.

FOR SALE—2 unit double bungalow, rear bungalow and garage, nr. Vermont and S. Broadway. Furnished. Owner will accept V. box 502, TIMES BRANCH.

BRAND-NEW brick duplex and family flat, corner of 36th Place & St. Andrews ave. Price $45,000. Accept some trade. BREYFOGLE, Builder, 4407 W. 3rd st. WA. 5101.

4-ROOM double, up-to-date h&w, floors, tile bath, sink & mantle, double gar. Near 54th on Van Ness Ave. $9500. $2000 cash or $3000 with $1000 cash. See OWNER. 6106 Mesa Dr.

$1000 DN., takes $20,000 corner for $17,000, bal. less than income of $175. 60x120, new 10-room duplex & new bung., bal. lot. 1 blk. n. Sunset, 16 min. L. A. or Holly. DR. 3665

WONDERFUL LOCATION, EXCLUSIVE W. ADAMS SECTION, CLOSE IN. HANDSOME MISSION FLAT, 10 ROOMS, ALWAYS RENTED. $25,000, TERMS. OWNER. GA. 1914

BUNGALOW COURT, new 9-unit stucco. Income $410 month. Elegantly furnished, modern to minute, two rooms each, can be added. $12,000 $10,000 cash. DU. 0814.

$1200 DOWN, new $8000, income property reduced $2000, close in, location, view ideal, income $100 mo., living quarters. Cap. 4550, after 5 p.m.

WILSHIRE DUPLEX
12 rms. Mah. finish, real fireplace, large lot, high ground, fenced street sewer, 2 car lines. Only $14,750. $4250 down. EM. 9878.

NEW APT. WITH FURNITURE
10 ROOMS, GREAT BARGAIN
BOYCE-SEELY CONSTRUCT. CO.
517 Edwards-Wildey Bldg VA. 9998.

BUNG. COURT ON MAPLE AVE., 9 UNITS, FURN. INCOME $4745 PER MO. $15,000. $6000 CASH, BAL. EXCH. OWNER, 7401 NORTON AVE.

$4000 TO HANDLE 4-flat stucco, 6 rms. ea. Lot 55x150. Inc. $5128. Price $36,000. WRIGHT, TU. 3818; UN. 7558.

10-ROOM DBL. STUCCO
Sale, or trade for clear lot, a cash. OWNER, TH. 3065, MR. BARNEY.

NEW 10-RM. DBLE. BUNG. $9500. Easy terms, owner must sell. This bath, sink, shr., floor furn. Just off Sunset. 4476 Sunset. OL. 4619.

$1500 CASH. Cor. 2 4-rm. stucco, 1 bedroom each. $4840 Derrington. Holly. OWNER. Exact list-class new mod. duplex nr. Wash. & Branson. EM. 1496

4-R. dble. bkfst. nks., gar., garden, beau. loc., $20 N. Wilton. ME. 2994

SUBURBAN PROPERTY—For Sale

$10 PER MONTH buys beautiful orchard homesite covered with fruit bearing fruit trees and vines. OWNER. HE. 1091.

SUBURBAN PROPERTY—For Sale

FOR SALE—1 acre with fine 5-room stucco, 1 block from car. Double garage. Gas, electricity, paved roads. Assorted fruits, shrubbery. Fine large lawn & flowers. Arcadia district. Terms.
FOR SALE—2½ acres with cozy 6-room English style home. Double garage, fruits, shrubbery, etc. Sale or exchange for L.A. Many others, same district. ½ acre or more.
FOR SALE—Exceptionally located acreage, 5 acres or more, paved roads, gas, electricity. Our own land. Arcadia district.
SCHWARZKOPF REALTY CO.
3 offices, cor. Huntington and Santa Anita, opposite church and corner Huntington and Baldwin avenue.

MR. PROSPECTIVE NEW SETTLER
If you want the best location, neighbors, schools, churches and markets with all modern conveniences, we invite you to investigate our acre or more tracts, all in bearing fruit trees, fronting on W. Sherman Way. There is nothing better for the money in this vicinity. Let us show you.
VAN NUYS LAND & DEVELOPMENT CO., Room 6, Bank of Van Nuys Bldg., Van Nuys.

BARGAIN hunters & brokers take notice. 4½ acres ideally located for subdivision in charming Arcadia. A very special price if sold immediately. We mean it. Serious minded investors give this your prompt attention.
SCHWARZKOPF REALTY CO.
3 offices, cor. Huntington and Santa Anita, opposite church and corner Huntington and Baldwin avenue.

FIVE acres of best avocado land at Hermosa Beach. Worth $2000 per acre. Plenty irrigation water. Only half mile from good town on main highway. Get this while it is cheap. Avocados are now bringing 45c lb. to the grower. Address owner, R. Bruce Brady, Hermosa Beach.

FOR SALE—SUBURBAN FOOTHILL RANCH
2 acres, 16 miles out towards San Fernando. City water, room for 1000 chickens, only $4000, easy terms. ARTHUR BROWN, 236 Bradbury, MI. 3731.

1 ACRE, close to Van Nuys, 5-rm. mod. home, bearing fruit, chicken house, big barn, $7500, terms. Fred A. Kellogg, 6173 Sherman Way, Van Nuys. Phone 141.

Arcadia

BEAUTIFUL home site ¼ acre or more, all level, all choice trees. Brand new 5-room English stucco, ideal place for rabbits or chickens. Part trade. OWNER. 2329 Santa Anita ave.

Bell

FOR SALE—Or exchange, beautiful farm, 7-room modern home, two and 3-unit court, close to 2 schools and blvd., always rented. Want small income. Owner on ground. In-spect. 112 S. HELIOTROPE ST., Bell.

5 A., main blvd., 1 a. oranges, 4-rm. bg., $4500, $1000 dn. $40 mo. 911 Baker ave.

4-RM. home, mod., dble. gar. Lot 80x180. Price $4500, $14.50 per mo. 1141 BAKER AVE., Bell.

LOT 30x100, $750, $62.50 dn. $12 mo. 1141 BAKER AVE., Bell.

Brentwood

LOT with view of mountain and sea. Only 1 blk. south of Beverly Blvd. $3250, $1000 will handle. Phone GA. 0382. Except Sunday.

Burbank

WHY pay rent? ½, 2½ or 5 ac. close in at your own terms. $90 ft. W. of Hollywood Way on San Fernando Rd. Ben Bentley, Burbank.

5 OR 10 A. frostless, $750 A., terms. Raise cut flowers or citrus. Owner, H. B. SCHNEEMAN, 10620 San Fernando Blvd., near W. Burbank.

Culver City—Palms

FOR SALE—Culver City, 5-room bungalow, stucco, electric, excellent condition, well, 4 pipe yards, fenced, 2 toilets. Address T. box 487, TIMES BRANCH.

Glendora

BEAUT. 40-acre estate with almonds, grapes & other fruits in Glendora foothills, 5 miles from entire valley. Beaut. home, 3 guest houses. Ph. owner, GREENWOOD, VA. 1706.

Hawthorne

HAWTHORNE
FORTUNE MAKER
A
Boulevard lot adjoining stores, 25x120. $1500, terms $300 down, balance easy. Worth double now. A big chance for small money. This won't last. Hurry.
JONES & IRVIN.
312 N. Hawthorne Blvd.
Phone Hawthorne 325.
Hawthorne.

HAWTHORNE
BLVD. FRONTAGE
2 adjoining lots, 50x125, close to dbl. traffic corner, and actually on Hawthorne, 170 ft. blvd., only $1475 each. $250 cash, $16 mo.
J. E. MEYER & CO.,
Meyer Bldg., Hawthorne.
Phone Hawthorne 32.

$300 DOWN buys 4-rm. Hawthorne house, lot 60x145, owner. HE.9207

La Crescenta

FIRST TIME ON MARKET
10 improved acres with fine large home, water, water, 1900 ft. elevation. Most desirable location in La Crescenta. R. V. HATLOCK, 330 East Michigan ave. Tel. Crescenta 357-W

Lankershim

4 ACRES adjoining highest priced development in valley, $12,000, $4500 cash, snap. T. W. HUGHES, Lankershim Blvd. at Moorpark.

1 ACRE, good home etc., heart of big apartment district. Going fast sell at once, $6500, terms. MRS. N. E. McCANN, 6328 Lankershim Blvd.

WONDERFUL country business office. LOUISE BARTLETT, 5272 Lank. Blvd. Phone 289.

Montebello

FOR SALE—40 a. at a bargain, all to citrus, prospective oil land. Will sell in 5- or 10-acre tracts or as a whole. Suitable for a subdivision or an investment. J. H. DUTCHER, owner, Montebello.

San Fernando City

SAN FERNANDO VAL. BARGAIN—20 acres of the best soil. Ideal locality, close to four different towns. Water, irrigation, gravity water, $350 per acre. $5000 cash. Bal. to suit.
FIRST STORY BLDG. BRdwy. 1488.

Van Nuys

2 ACRES on Sherman Way, 5 room home, bearing fruit. $8500, terms. 2 acres on Sherman Way, bearing fruit. $4000.
FRED A. KELLOGG
6173 Sherman Way, Van Nuys.
Phone 141.

Westwood

WESTWOOD
Income lot north of Santa Monica Blvd., priced at $2750. This is the best 4-unit court location on the market. Walking distance to new University Site. THE GROSSE REALTY CO., 2137 Westwood Blvd.

BEACH PROPERTY—For Sale

PIERPONT BAY

BEACH LOTS

Improved streets; careful restrictions; art jury to pass on plans; one of the most distinctive beach colonies in Southern California. Low prices, $540 and up. Easy monthly payments. Daily trips in private automobiles.
Call Trinity 6481 or see
THE FRANK MELINE COMPANY,
3rd floor Sun Bldg., 706 S. Hill.

FOR SALE—OR EXCHANGE—Ten single furnished apartments, building and furniture, income $150 per month. 168 RAYMOND AVE., Ocean Park. Call Sundays.

Laguna Beach

80x150-foot lot at Arch Beach. E. J. BUMSTED, 806 Chapman Bldg.

Manhattan Beach

STUDENT wants bargain, beach cabin or lot. E. E. H. SMITH, Gen. Del.

Venice and Ocean Park

PALISADES DEL REY—Most beautiful view homesite in Palisades Del Rey for sale. Sacrifice price. Terms. JONES & IRVIN
312 N. Hawthorne Blvd.
Phone Hawthorne 325.
HAWTHORNE.

HARBOR PROPERTY—For Sale

San Pedro

BETWEEN GAFFEY and Cabrillo on 16th st., Three fine lots, this is coming property. Room 200, Currier Bldg., Telephone VAndike 2803.

COUNTRY PROPERTY—For Sale

20 OR 40 ACRES, real bargain, level garden soil, ideal for chickens. Nr. Boulevard. $157.50 per acre. Owner, 936 Van Nuys Bldg. TU. 8546

FOR SALE—240 ac. irrigated dairy, sediment soil. Pine land, near Santa Barbara on highway. H. W. BECKER, 704 W. 6th st., L. A.

COUNTRY PROPERTY—For Sale

LARGE VALLEY RANCH
FOR FARMING OR SUBDIVISION AT A BARGAIN

NEAR MODESTO IN THE SAN JOAQUIN VALLEY, FRONTING ON THE SAN JOAQUIN RIVER FOR FIVE MILES. 4800 ACRES OF WHICH 3700 ACRES IS RICH BOTTOM LAND, ALL SURROUNDED WITH SUBSTANTIAL LEVEES, AND WITH STATE GUARANTEED WATER RIGHTS. 700 ACRES IN NEW ALFALFA WITH COMPLETE PRIVATE IRRIGATION SYSTEM, AND ABOUT 2400 ACRES PLANTED TO BARLEY.

THIS LAND IS LOCATED IN ONE OF THE RICHEST DAIRY, STOCK, AND FRUIT SECTIONS IN THE STATE. THE BOTTOM LAND IS DEEMED EXCELLENT FOR SUGAR BEETS. THIS TRACT WOULD MAKE AN IDEAL PROPOSITION FOR DAIRY MEN OR GENERAL FARMING. IT IS NEAR PAVED HIGHWAY, HIGH SCHOOL AND ALL CONVENIENCES.

WILL SELL FOR $75 AN ACRE AND WILL GIVE A GOOD FARMER THE RENT KIND OF TERMS. WILL CONSIDER SOME CLEAR PROPERTY IN EXCHANGE. ADDRESS

F. G. MITCHELL
30 MONTGOMERY STREET,
SAN FRANCISCO.

WHAT HAVE you to trade for 10 acres of valencia & walnuts in the heart of Santa Ana? This is an exceptional bargain and the only piece of property like it that we know of where owner will take a trade. 10 A. of valencias, on a blvd., with a good house and a wonderful crop on the trees.
20 Acres of valencias with a beautiful hollow tile house, this requires a small cash payment & the balance on a crop payment plan.
A beautiful building site consisting of 5 to 20 acres of land in the exclusive La Habra Heights avocado section. For a quick sale we ask only $15,000. Mrs. Oxarart, 6738 E. Whittier Blvd., Inc.
Fullerton, Cal. Phone 3 or 4.

PLEASURE OR PROFIT
YOU MUST WIN
$500 acres at $250 per acre, adjoining Harold Lloyd & Paderewski estates. Wonderful ocean view, a mountain retreat & real hunters' paradise, many deer, quail and dove are found; giant oaks, shaded canyons, gorgeous forage everywhere on this tract. Only 2 miles to city. Some cultivated land, streams and running springs year around. Adjoining this we have 1000-A. for stock raising, unsurpassed anywhere; good feed in the dryest season; near R. R. and highway. Fair buildings, excellent water, worth your investigation.
H. W. PORTER
1228 Guaranty Bldg. HE. 2647.

1240 ACRES of the best sediment land in Tulare county in delta Tule River between Porterville and Strathmore. Water lift 40 feet unlimited supply; gravity water. 105 acres highly improved income bearing. 140 acres leased for oil, drilling to begin immediately. Price $100 per acre, bank loan of $40 per acre. This is a bargain that is seldom recorded as same property has sold in past at three times this price. It must be sold in 30 days. Address MRS. J. A. HANNAH, Visalia, Cal.

GENTLEMAN'S estate, an improved country home, one of the most beautiful spots in Southern California. Thirty acres and only sixty miles from 1st & Broadway. For further particulars, apply Room 1001 Story Building. Telephone VAn. 2802.

SACRIFICE $8500, $2000 down, bal. easy. Fine 10-acre fruit ranch, mostly peaches. Income $1500 or more. Cheap water. A-1 soil. Excellent improvements. Close & towns. R.R., schools. Fresno Co. Address Y. box 143, TIMES OFFICE.

ALFALFA ranches or raw lands, adapted to alfalfa in the Antelope Valley. We have real bargains.
VERNE R. SMITH
421 Cit. Nat. Bank Bldg.
Phone TU. 7490.

RANCH FOR SALE
1858 acre, 180 in bottom, bottom is alfalfa, bal. low hills, located in San Joaquin Co., on highway. Easy terms. Due N. Stemler, 1001 Spring Arcade Bldg., TUcker 2444.

COAST HIGHWAY FRONTAGE
1 to 10 A. tracts; water, market, school, paved highway. Price $100 to $400 per acre; 10% dn., 2% mo. California Acreage Co., 613 Grant Bldg., 346 Broadway.

PHONE your want-ads to The Times. No credit arrangement necessary. Courteous, experienced ad-takers,

WANTED—
Real Estate
Income Property

DUPLEX WANTED—ALL CASH. Have client that is in need of a genuine bargain in a good district. CAMPBELL & BYRD INV. CO. 161 E. Fairfax. WHitney 3101.

HAVE clients with cash for homes, business or income property for sale; if you want quick sales, see R. V. TYE, 416 W. 8th st. TU. 4151.

$50,000—CLEAR walnuts. Want city income. Will assume. MR. VAN, 461 Story Bldg. VA. 3111

WANT encumbered income or will can trade 20 A. grapes, clear. BE 2439.

Suburban Property

SAN FERNANDO VALLEY ACREAGE WANTED

Have clients who want green close to Lankershim from 10 acres up. GLadstone 5602.

REAL ESTATE—
For Exchange
Miscellaneous

SUNSET BOULEVARD
A splendid W. Hollywood corner with wonderful future possibilities; 41 x property; 400 feet of frontage on the 2 lots unrestricted. H. sour, 1 flat, 2 stores and 2 garages; rents $170; income will increase; strictly cash; price $18,000. Will consider vacant lot as good city or might take income home, strictly cash; price $16,000. Will consider vacant lot as good city or might take income farm if price and terms right; lot value considered. [illegible] for more information. WILL ASSUME TO $10,000. CONSIDER L.A. OR PASADENA

11¾-A. ORANGE GROVE, $8,500 cash; $5000 crop. For data or appointment

EXCH. FOR L.A. OR PASADENA, 160 acres, good house and barn; price $50,000, clear. Will consider Redondo lot. YOUNG & ERICH, 3713 South Vermont ave.

FINE 140 A. farm located from Minneapolis, to suit, for lot in Hollywood or Glendale property. Farm is clear and rents from good suburban town at $1,200 year and all under cultivation; lots of buildings; fine soil, 1st mortgage, $1000 will take at 6% int. G. A. WEST, 10748 Riverside Drive. VAlley 3-1111.

DELANO RANCH
40-acre ranch near Delano suitable for vineyard and peaches; improved and in A-1 land. Price $19,000; $4,000 cash, balance mortgage. Will exchange for city property. RUSSELL & CO. 600 S. Broad, Glendale. Glen. 89

5 ACRE budded walnut grove in Covina, a proven walnut district; 4-room house, all modern conveniences, city water, pasking house, 2 room modern house, 2 chicken houses, 1 garage, all conditions; income $1,000 a year; will exchange for L. A. or near. Priced at $5,000. Shown by appointment only. GARVIE 3606 E. 1st, Boyle Heights.

CANADIANS ATTENTION!
Want business prospects? Write or see Victoria, B. C., or come in and arrange high class, good business for sale or exchange. Values $750 to $100,000. Owner, BOX 2, TIMES OFFICE.

WANTED—Clear lot and some cash for $15,000 equity in 5 Bdwy. (3-unit business court, income $180 per month); must be close in; prefer lot for clear Westwood home. Owner, 1000 Security Bldg. Exclusive.

$50,000—CLEAR walnuts. Want city income. Will assume. MR. VAN, 461 Story Bldg. VA. 3111

WANT encumbered income or will can trade 20 A. grapes, clear. BE 2439.

Suburban Property

J. P. FULLER.
[illegible] Phone VE. 5624

5 LARGE WALNUTS
[illegible] close in. Want store [illegible] with good income. Write [illegible]

[illegible] home. Want L.A. [illegible] full particulars.

[illegible] 4 A. apricots, [illegible] 4 A. in oranges; no [illegible] fencing, also grape- [illegible] and walnuts. [illegible] trade trees, 7 rooms [illegible] basement, chicken [illegible] $16,000. Write [illegible] 127 N. Garfield.

[illegible] Fresno, on paved [illegible] improved; [illegible] requiring complete [illegible] 1166. Price $16,000; [illegible] rent; lot 100x [illegible] home, strictly cash; price $10,000. Will consider vacant lot as good city or might take income farm if price and terms right; lot value considered. [illegible] for more information. WILL ASSUME TO $10,000. CONSIDER L.A. OR PASADENA

[illegible] ORANGE GROVE, $8,500 cash; $5000 crop. For data or appointment

EXCH. FOR L.A. OR PASADENA, 160 acres, good house and barn; price $50,000, clear. Will consider Redondo lot. YOUNG & ERICH, 3713 South Vermont ave.

FINE 140 A. farm located from Minneapolis, to suit, for lot in Hollywood or Glendale property. Farm is clear and rents from good suburban town at $1,200 year and all under cultivation; lots of buildings; fine soil, 1st mortgage, $1000 will take at 6% int. G. A. WEST, 10748 Riverside Drive. VAlley 3-1111.

DELANO RANCH
40-acre ranch near Delano suitable for vineyard and peaches; improved and in A-1 land. Price $19,000; $4,000 cash, balance mortgage. Will exchange for city property. RUSSELL & CO. 600 S. Broad, Glendale. Glen. 89

5 ACRE budded walnut grove in Covina, a proven walnut district; 4-room house, all modern conveniences, city water, pasking house, 2 room modern house, 2 chicken houses, 1 garage, all conditions; income $1,000 a year; will exchange for L. A. or near. Priced at $5,000. Shown by appointment only. GARVIE 3606 E. 1st, Boyle Heights.

CANADIANS ATTENTION!
Want business prospects? Write or see Victoria, B. C., or come in and arrange high class, good business for sale or exchange. Values $750 to $100,000. Owner, BOX 2, TIMES OFFICE.

WANTED—Clear lot and some cash for $15,000 equity in 5 Bdwy. (3-unit business court, income $180 per month); must be close in; prefer lot for clear Westwood home. Owner, 1000 Security Bldg. Exclusive.

REAL ESTATE—
For Exchange
Miscellaneous

SUNSET BOULEVARD
A splendid W. Hollywood corner with wonderful future possibilities; 41 x property; 400 feet of frontage on the 2 lots unrestricted. H sour, 1 flat, 2 stores and 2 garages, rents $170; income will increase; strictly cash; price $18,000. Will consider vacant lot as good city or might take income farm if price and terms right; lot value considered. [illegible] for more information. WILL ASSUME TO $10,000. CONSIDER L.A. OR PASADENA

[illegible] ORANGE GROVE, $8,500 cash; $5000 crop. For data or appointment

EXCH. FOR L.A. OR PASADENA, 160 acres, good house and barn; price $50,000, clear. Will consider Redondo lot. YOUNG & ERICH, 3713 South Vermont ave.

FINE 140 A. farm located from Minneapolis, to suit, for lot in Hollywood or Glendale property. Farm is clear and rents from good suburban town at $1,200 year and all under cultivation; lots of buildings; fine soil, 1st mortgage, $1000 will take at 6% int. G. A. WEST, 10748 Riverside Drive. VAlley 3-1111.

DELANO RANCH
40-acre ranch near Delano suitable for vineyard and peaches; improved and in A-1 land. Price $19,000; $4,000 cash, balance mortgage. Will exchange for city property. RUSSELL & CO. 600 S. Broad, Glendale. Glen. 89

5 ACRE budded walnut grove in Covina, a proven walnut district; 4-room house, all modern conveniences, city water, pasking house, 2 room modern house, 2 chicken houses, 1 garage, all conditions; income $1,000 a year; will exchange for L. A. or near. Priced at $5,000. Shown by appointment only. GARVIE 3606 E. 1st, Boyle Heights.

CANADIANS ATTENTION!
Want business prospects? Write or see Victoria, B. C., or come in and arrange high class, good business for sale or exchange. Values $750 to $100,000. Owner, BOX 2, TIMES OFFICE.

WANTED—Clear lot and some cash for $15,000 equity in 5 Bdwy. (3-unit business court, income $180 per month); must be close in; prefer lot for clear Westwood home. Owner, 1000 Security Bldg. Exclusive.

REAL ESTATE—
For Exchange
Income Property

FINEST BUNGALOW COURT IN HOLLYWOOD. 12-unit, Queen Ann type stucco bungalow, beautifully furnished. Lot 130x210. Income over $16,000. Price $145,000, will accept well located ten-rm. house. Business or income and cash. Courtesy to brokers. Call PIERCE, the HARRISON MONROE CO., 6467 Holly'd. Blvd., HE. 1131.

NEW INCOME
3 apartment houses, modern thruout, close in, West Side. One completely furnished, 2 just completed. Well financed. This property must go, one or all, sale or exchange. Call Mr. Waters, VA. 6453. NORMAN HERMAN CO., 728 S. Hill st.

FOR EXCHANGE
One of the finest flat properties in L. A. Location unsurpassed. Showing excellent income. Price $50,000, will consider duplex, dble. bung., or lots to $20,000. Mr. Treat with

M. FERGUSON CO., Realtors
DU. 0675. 2407 W. 7th. DR. 1628

NEAR Western and Beverly Blvd., 4-fam. stucco flat, one furn., and beautiful 8-rm. bung. and garages. Incl. $276. Price only $24,500. Will take lot $5000, or bung. to $6500 as part pay. EDWARD J. OLSEN, 1st Nat. Exch. Bldg. TU. 2343.

NEW mdern 10 rm. double stucco & 2 garages, Lot 60x135. Priced right. Will exchange for clear building lots or 5 or 6 room bungalow in good location.
W. J. THOMPSON, 2478 S. Western. VTer. 4543. Evenings, UNiv. 6915.

VERY high class, luxuriously furnished, new brick apt. bldg., near Ambassador; rents over $45,000 per annum; with waiting list; price $466,000; will take trade to about 1-3. H. H. HELBUSH & CO., 770 S. Vermont. DR. 9060.

I WILL take a good $5 or 60 ft. B Zone lot in part payment on my new four flat bldg. Fine Wilshire location, bringing $300 month from permanent tenants. Sacrifice price for immediate sale. GRanite 6362.

FOR EXCHANGE, have 4-story brick apt., 62-rm. near in, on West 5th st., all rented and good income. Want clear city for $80,000 equity. CUNNINGHAM, 735 H. W. Hellman Bldg.

WANT res. clear Echo Pk. or Sunset way for $8500 equity in st.&co. modern 3-family nr. Washington & Vermont. BEN HELL, 740 S. Bdwy. 1100 Garland Bldg. TU. 4326.

W. ADAMS NTH., bung. court, cor., 75x175, 6 5-rm., 3 4-rm., partly fur. and all rented. Priced right. Will take bungalow and some cash. EDWARD OLSEN. TU. 2343.

NORTH Wilshire District, brand new 40-room Apt. Bldg., perfectly financed. Owner says get offer. You can steal this. JONES, 1026 Ins. Exch. Bldg. 9th & Olive. VA. 2317

GRAND AVE., zoned for business, nr. Santa Barbara, 6 fam. flat, furn., large lot, $32,000. Want res. to $12,000, bal. mtg. & T.D. BEN HELL, 740 S. Bdwy. TU. 4326.

BEAUTIFUL APARTMENT BLDG. near Adams & Figueroa. $115,000. Exc. $29,000. Submit local, northern or eastern. ANDERSON INV. CO., 6230 Lankershim Blvd.

$35,000, inc. $3250. 31-room bldg. nr. 9th & Figueroa. Sac. lease 1 tenant. Want $20,000 clear for equity or $5,000 cash and good equity. R. DIDDOCK, 310 S. Spring. TU. 2933

6 UNIT court, 5 rm. home, on 2 lots, income $450 mo., will trade for unincumbered lot. See OWNER, 950 S. Harvard Blvd.

NEAR Manual Arts H. S. Stucco duplex, dbl. gar., steady tenants, $16,000; equity for clear res. BEN BELL, 740 S. Bdwy. TU. 4326

FINE Hollywood Blvd., imp. cor. Pr. $45,000. Trade equity of $25,000 for clear L. A. MR. ELMO, TR. 1801.

TAKE T.D. or dbl. bung. on beaut. 4-flat Catalina pr. $18,000 for 2 rms. $27,000. Ben Bell, 740 S. Bdy. TU. 4326.

WILL take house up to $10,000 on $28,000 4-flat stucco. Income $2120. WRIGHT, TU. 3181 UN. 7558.

6-ROOM apt. house, lease & furniture, close in, for what have you? 464 E. 16th, Sherman Hotel.

Suburban Property

SMALL house, garage, lot, chicken equipment, gas, light, water, for apartment. Address Y, box 273, TIMES OFFICE.

Country Property

40 ACRES nr. Lake Elsinore on R.R. and running stream. Beautiful location. Good hunting, fine place to raise turkeys, chickens, etc. Price $5000 net cash or will assume on good double or duplex. Owner, WH. 2313. No agents.

W. RIVERSIDE, 20½ grove, ABSOLUTELY FROSTLESS, $50,000; mtg. $11,000. Submit, local or otherwise. ANDERSON INV. CO., 6230 Lankershim Blvd. Lank. 134.

I SPECIALIZE in ELSINORE HOMES, SAN JACINTO ranch properties, FRUIT, WALNUTS, ALFALFA Exchanges, bargains only. DEEGAN, 810 Stock Exch. Bldg.

FOUR hundred acre fruit ranch, fifty miles from Los Angeles on paved highway, clear, price two hundred fifty thousand. Address Y, box 129, TIMES OFFICE.

RIVERSIDE vacant lots, $15,000, and $16,000 first trust deed. Trade for income property equal valuation. Address Z, box 49, TIMES OFFICE

WANTED, to trade poultry ranch for property. F. L. McCLURE, 6667 Hollywood Blvd. HE. 1131.

FINANCIAL
TO LOAN—
Money
Real Estate Improvements

TO OWNERS ONLY

WE HAVE THE MONEY
YOU BUY YOUR
MORTGAGES
AND
TRUST DEEDS
BRING THEM IN TODAY

HOVEY-BANDY CORPORATION,
310 NATIONAL CITY BANK BLDG.
810 S. SPRING.
TRinity 7131.

IMMEDIATE BUILDING MONEY.

Available to finance construction of homes, double bungalows and flats. We want LOANS in Los Angeles, Pasadena, Glendale, Beverly Hills, Santa Monica. Also LOANS on completed properties.

CLAUDE M. HARRIS & CO.,
409 Spring Arcade Building.

SEE US FOR REAL ESTATE LOANS before borrowing elsewhere. Rapid $10 per $1000 per mo. including int. or faster if desired. Can combine mortgage and trust deed. Renewal expense 4s in 3-year loans. No appraisal fees. No bonus required for paying off loan.
THE WM. H. HARWOOD CO.
416 Sun Finance Bldg. VA. 4229.

MONEY TO LOAN—
$10000 TO $50000
WE MAKE CONSTRUCTION LOANS
LOS ANGELES CITY
CONWAY & GLEASNER,
1032 CITIZENS NAT. BK. BLDG.
BRANCH OFFICE, 307 N. Western.

4% MONEY
Large or small improved city loans. Large or small construction loans. Finance Bond Issues in any amount. We buy trust deeds and contracts. Over 10 years' experience in L. A.
GILBERT-REISS ORGANIZATION,
351-2-3 Spring Arc. Bg. TR. 6949.

WE LOAN our own money
on real estate.
Free appraisals, quick action
Reasonable rates.
Building Loans Preferred.
PREMIER MTG. & SECURITIES CO
3233 Long Beach Nat. Bldg.
Phone BRoadway 1728.

STRAIGHT THREE-YEAR
and
MONTHLY PAYMENT—MONEY TO LOAN
Any amount from $2000 to $100,000. Quick action, rates reasonable.
Mr. Poehl,
PACIFIC INVESTMENT CO.
215 W. Sixth st. MU. 6425.

LOANS OF $10,000 UP

For building or improved, can arrange terms to suit conditions. Also bond issues $50,000 up. Will consider bond issues $50,000 up.
E. B. HARRISON, R. A. MARR.
412 Sun Finance Bldg.
Phone ME. 3461—TU. 9404.

7% STRAIGHT 3-YEAR LOANS

On well-located residential property. No red tape, immediate action.
W. ROSS CAMPBELL, COMPANY
Mortgage Loans
712-14 S. Spring st. Mu. 1177.

PLENTY OF MONEY FOR
RESIDENCE, APTS., FLATS
in sums of $1000 and up.
Building loans.
CONSOLIDATED MORTGAGE CO.,
114 Washington Bldg. ME. 1111

AMPLE funds for FIRST MTGS. and trust deeds, no commission. 100% building loans, large or small. We will draw up plans free. 1326 W. M. GARLAND BLDG., 9th & Spring. UNITED MTG. & FINANCE CORP.

7% IMPROVED CITY PROPERTY 7%
Any short time loans made.
J. W. BRIDGE, 206 W. 3 TR. 4326

1ST MTGS. on imp. city property. Private money. D. F. AMESTOY, 919 Nil. City Bank Bldg. VA. 6941.

TO LOAN—
Money
Real Estate Improvements

MONEY TO LOAN
7% INTEREST
OUR OWN MONEY
$2000 TO $20,000
ON FIRST MORTGAGES
IMMEDIATE ACTION

We investigate property immediately without binding you with an application and if your security is satisfactory we will accept and close loan in 24 hours.
Courteous and prompt attention to all applicants. Our Paid-Up Capital and Surplus amounts to $1,200,000, and we always have money for good first mortgages.

AMERICAN MORTGAGE CO.
Frank N. Fish, President.
1047-49 S. Hill st.
TRinity 6181.

WE PURCHASE
MORTGAGES & TRUST DEEDS
HAVE LARGE FUNDS AVAILABLE
FOR SECOND LOANS
WILL LOAN MONEY
TO BORROWERS DIRECT

VERY REASONABLE RATES
ALL LOANS CLOSED QUICKLY
PHONE Vandike 6125.
B. F. NYSEWANDER, JR.,
ROOM 311, 649 S. OLIVE
BANK OF ITALY BLDG.

WE LOAN ON MORTGAGES
AND TRUST DEEDS AS COLLATERAL.

WE LOAN
OUR MONEY
ON REAL ESTATE
NO COMMISSION. QUICK ACTION
BUILDING LOANS
JOHN M. C. MARBLE CO.
216 STOCK EXCHANGE BLDG.
638 S. SPRING.
TELEPHONE, MEtro. 1635.

MONEY TO LOAN
7%
BUILDING LOANS
LOANS ON IMPROVED PROPERTY
OUR OWN MONEY
PROMPT ACTION
WESTERN MORTGAGE CORP.,
815 VAN NUYS BLDG. MA. 8555.

FIRST LOANS
7% INTEREST
TRUST DEEDS
12% INTEREST

In any amount up to $50,000, on improved property or bldg. loans. Prompt appraisals.

DANIELS & WESTFALL,
402 Edwards & Wilder Bldg.
TRinity 1666.

OUR OWN MONEY

For Mortgages and Trust Deeds
Contracts purchased. Collateral loans. 100% Building Loans.

Quick action. No red tape.
See us about refinancing.

GUARDIAN INVESTMENT CORP.
Suite 811 Van Nuys Bldg.
7th & Spring. TR. 7551.

BUILDING LOANS
QUICK ON IMPROVED
FIRST MORTGAGE MONEY
$20000 TO $50,000
IMPROVED CITY PROPERTY
TRUST DEEDS PURCHASED
THE WILLIAM WILSON CO.,
"Over 35 Years of Service."
518 Pershing Square Bg. VA. 2091.

MONEY

FOR MORTGAGES, TRUST DEEDS AND BUILDING LOANS
STRAIGHT OR PART PAYMENTS, ANY AMOUNT
SEE MR. HILEMAN

GEO. E. READ, Inc.
407-9 BEVERLY DR. OXford 6177

5½ AND 6% MONEY

BUILDING LOANS

Our own funds, 6 mos. at 7% 2% comm. At completion 5½%, 6% OR 7%. 3 yrs. straight.

WALTER C. HARTMAN & CO.
229 Van Nuys Bldg. TR. 9435.

QUICK ACTION
FREE APPRAISAL
PLENTY OF PRIVATE MONEY
for 3 years on improved mortgages, $1500 to $15,000. We buy and sell 7% and 8% trust deeds. Also make new second loans at 12% int. Any good district.
SEE US TODAY
WM. H. HARWOOD MTG. CO.
1017 Rives-Strong Bldg. TR. 2169.

MONEY TO LOAN
On Los Angeles improved property, sums of $5,000 to $50,000, quick action. Call at
THE MARION COMPANY, INC.
2 blocks west of Western ave.
5613 Hollywood Blvd.
See Mr. Roberts, Mgr. Mortgage & Loan Dept. HO. 4912.

7%—MONEY—7%
B-U-I-L-D-I-N-G L-O-A-N-S
WANTED
7% TO 12%
"LIBERAL APPRAISALS"
$25,000 to $50,000 preferred.
Quick action on right locations.

THE CALIFORNIA MTG. CO.
504 Hazz Bldg. TUcker 3511.

WE SPECIALIZE IN WESTSIDE And Hollywood Dist. Mtgs., Loans.

QUICK ACTION

CHAPMAN & SCOTT
201 Hohm Bldg., 4th and Western.
Mu. 2294

4% MORTGAGE LOANS
I want to loan at once, quite a large amount in sums of $10,000 up, to be high-class improved residence or business property on West Side. 4% interest, payable semiannually. Phone HO. 7877, day or evening. Immediate inspection. NO BROKERS.

5½%—MONEY—5½%

LOANS ON IMPROVED PROPERTY
PHONE GLadstone 5402
THOMAS M. MOTT, HOLLY. BCH.
8338 Hollywood Blvd., nr. Western.

I WILL LEND THE FULL COST OF CONSTRUCTION ON MONTHLY PAYMENT PLAN, PROVIDING I CAN DO THE BUILDING. PHONE Vandike 2294, DAYTIME OR BETWEEN 6 AND 7 AT NIGHT

12% TRUST DEEDS.
We have funds available for 2nd trust deeds bearing 12% int. Also 1st liens loans wanted. M. A. & S. METROPOLITAN SECURITIES CO.
406 S. Hill st. TU. 8418.

LARGE or small amounts.
Long or short time.
Building or completed.
Buy first-lien loans.
BENNETT, 200 Lane Mtge. Bldg.

FUNDS on hand for residence loans ranging in amounts from $2000 to $7500, 6%, 7%. No delay.
PIONEER MORTGAGE COMPANY
856 So. Vermont ave.

MONEY IN 1 DAY
$100 TO $500
Short term loans, 5% to 7% on real estate or equities in vacant or improved lots. 345 S. HILL.

ANY amt. $2000 to million, on imp. property, for 5 years or less.
W. W. MINES CO.
A. F. REAL, Mgr., Dept. 1001 Stock Exch. Bldg. TR. 1834.

PRIV. money, 6 & 7%, on city, country or bldg. loans. Lockhart & Son, 731 H. W. Hellman Bldg. VA. 6116

$2000, $25,000 for city imp. Money for seconds; buy T.D.s. VA. 9259. F. H. EVARTS, 606 Van Nuys Bldg.

PLENTY OF MONEY TO LOAN—No appraisal fees, low rates. LEIPSIC, 1752 N. Broadway. MAin 8178.

PRIVATE money on hand to buy second trust deeds. Must have good security. Call 890424.

MONEY in 24 HOURS. Bring in trust deeds and notes. A. V. CURRY, 321 Byrne Bldg. BR. 6414.

REFINANCE loans, attend to foreclosures, dispose of property if necessary. Mathison, MAin 1126.

$2500 TO $10,000 to loan on 1st mtg. low rates. Conway Gleasner, 847 N. Western ave. HE. 1558.

$20000 TO $50,000 to loan on good L. A. improved property. Quick action. Rm. 6, 714 So. Hill.

6 TO 7%, city, ranch, S. R. Earnest & Co., 320 Detwiler Bldg. Hush K. Walker Jr.-S. R. Earnest. TR. 9076

PRIV. funds, $2000, $100,000, $10,000 Ferguson, 714 Story Bldg. TU. 2628

PRIVATE party has money to loan; also want T.D.'s. GR. 2902.

HAVE money for 1st mtg. & tr. deeds. SKEPNER, GR. 7424.

PRIVATE MONEY TO LOAN, HOTT, PH. DU. 1962.

PRIVATE funds, mtgs. & T.D.s Hollywd., Beverly & Wilshire. HE. 3420

HAVE $2000 and $2200 for 1st mtgs. PHELPS, 506 Grosse Bldg.

TO LOAN—
Money
Real Estate Improvements

5½% MONEY

Prudential Insurance Co. Funds.
We are making loans on improved property in Los Angeles and immediate vicinity on the most liberal terms offered in the city.
Long time loans at low rates.

THOMAS MORTGAGE CO.

ME. 7110 232 Van Nuys Bldg.

NEW YORK MONEY
4½% to 6%
FIRST MORTGAGE LOANS

On business buildings, apartments, flats, duplexes, residences.

WE ALSO MAKE LARGE LOANS ON DOWNTOWN VACANT LOTS

Construction loans, 7%.
We buy Trust Deeds, lowest rates.

DAVIS MORTGAGE CO.
445 Title Insurance Bldg. TR. 6249.
Agents U. S. Mortgage & Trust Co. New York.

REAL ESTATE FINANCING
5½%—6%—6½%—7%
BUILDING OR COMPLETED
STRAIGHT MORTGAGES
MONTHLY PAYMENT MORTGAGES
On business property, apartments, flats, courts, duplexes, residences.
Three per cent commission.
J. M. WARREN,
1011 Financial Center Bg. BR. 5323

WE MAKE CITY HOME LOANS
ALSO IN GOOD OUTSIDE TOWNS
For building or on already built-on mo. payment plan at $12 per mo., per $1000, (Interest and principal on definite contract, which pays out in 7½ mos. Can pay faster and stop interest or pay off at any time after one year WITHOUT BONUS. Interest on unpaid mo. bal. only 1% office fee. Loaned $1,750,000 this year. WE GIVE YOU PHOENIX SERVICE AND SQUARE DEAL. STATE MUTUAL BLDG. & LOAN ASSN., 722 S. SPRING.

MONEY TO LOAN
OUR OWN FUNDS
ON CITY PROPERTY
BUILDING LOANS
LOANS ON IMPROVED PROPERTY
QUICK ACTION
PACIFIC STATES BOND
AND MORTGAGE COMPANY,
321 STOCK EXCHANGE BLDG.
639 S. SPRING. MU. 2552.

6% RESIDENTIAL LOANS
5½% ON 40% LOANS
3 TO 10 YEARS
PROMPT ACTION.

WINTER INVESTMENT COMPANY
1109-10 VAN NUYS BLDG.
TRinity 2071.

CORRESPONDENT
NEW YORK LIFE INS. COMPANY

6, 5, 7% average interest rate on loans closed during June $12 per mo. per thousand including interest at 5.4% per annum. Will loan to 75% of value of improved property where there is an established value. Money can be used for building loans. Let us explain method to you. 601 LAUGHLIN BLDG. TR. 1591.

MONEY TO LOAN
For building and on improved property at current rates.
ASSOCIATED MORTGAGE CO.,
612-613 Bank of Italy Bldg.
TRinity 0564.

7% BUILDING LOANS
6% COMPLETED LOANS
BOND & MORTGAGE TRUST DEEDS
LOW RATES. QUICK SERVICE.
ABBOTT, 1656 N. WESTERN AVE.
Comm. phone GR. 8649.

1% COMMISSION
On straight improved property loans. QUICK ACTION. NO DELAYINGS. Also building loans and trust deeds.
BEAUCHAMP & CO.
704 S. Spring Rm. 917. TU. 7872.

$100,000 to buy trust deeds on well located property in or near Los Angeles. JONES, 1026 Ins. Exch. Bldg. Square Bldg. TU. 9711.

BRING IN YOUR PLANS—
Secure loans immediately and commence building at once.
No delay.
KITTS, 1120 Story Bldg.

PRIVATE fund, $30,000, 2 years at 7%. Wm. Irvine, 1st Nat. Bk. See MR. FITZGERALD.
ROBERT MARSH & CO., INC.
200 Merchants Nat. Bank Bldg. MA. 1131.

BUILDERS FINANCED.
With our own money, on bungalows, residences and income property.
SMITH-TILTON MORTGAGE CO.
451 S. Western ave. GR. 1203.

PRIV. money to loan on W. Hollywd. prop., $5000 to $25,000, liberal appraisals & rate; let me know. Mr. Burbank, 1st N. B. Wood Co., 8101 Sunset Blvd., cor. Laurel. GL. 6612

TO LOAN—$40000 or $45000
On 1st class residential property, N. or S. of Wilshire, W. of Western, at 7%. Priv. parties only. GR.1203.

WILL finance and build on your clear or nearly clear lot. No charge for plans and estimate. 1st Nat. FINANCE CORP., 742 S. Hill.

ALL plans, mortgages & trust deed loans.
PACIFIC UNION MTG. CO.
306 Union Bk. Bldg. TR. 3146.

$500 TO $30,000 to loan, lowest rates city or country, money waiting. R. W. Moore, 411 Title Insurance Bldg. Main 1511.

6½% MONEY for building & straight loans. $2500 up. Prompt action. HOMEOWNERS GUARANTY CO., 628 S. Spring.

CAN PLACE 2ND TRUST DEEDS on residences for one, two or three years at 8% brokerage. W. J. Rankin, 2816 S. Normandie. 72625.

6½% MONEY TO LOAN 6½%
Building and straight loans.
BENJ. F. McLOUTH COMPANY,
766 S. Spring st. Rm. 401. TR. 6495.

$50 AT 7% on loan, first mtg. west side acre only. Call MR. RUSSELL, Vandike 2261, with J. M. FRENCH CO., Room 404, 6 S. Hill St.

6% MONEY
to loan on residential property.
E. FRANKE, Loan Agent.
2761 Wilshire at West'n.) DR. 0793

WE have money to loan for 1st and 2nd mortgages.
SMILEY & CO.
203 Stock Exch. Bldg. TUcker 7370.

$2000 TO $60,000 TO LOAN—
L. K. Michael or J. Edmund Snow
WITH CLENDENON BROS.
800 Central Bldg. TUcker 8354.

—SEE—
LA BONTE & RANSOM CO.
130½ N. Larchmont. HO. 9094.

$2000 TO $100,000 on city improved. BUILDING LOANS MADE
Jas. S. Green, 356 S. Broadway.

PRIVATE money to loan on Hollywood 1st mortgages. Immediate action. Want to place it all this week. 307 GUARANTY BLDG. HE. 0466.

$750 TO $2000,000 on city improved. BUILDING LOANS MADE
R. H. KINSET, 705 Natl. City Bk. Bldg., cor. 6th & Spring. VA. 0443.

1ST loans made to fit your needs. Low rates. GUSTAVSON & POWERS, former secty of Ins. Thos. A. Tr. Co. 332 Title Ins. Bldg. TU. 7177

4½ BUILDING LOANS
or completed loans.
UNITED STATES MTG. CO.
604 Title Ins. Bldg. TU. 6378.

WE make & buy first mtgs. & T.D.'s. Get our figures before closing.
WESTERN AVE. REALTY CO.
5466 W. 6th St. DU. 4615.

$15,000 to $30,000 to loan at 7% on improved city.
ROY B. KING, MEt. 1665.

$1000, $1500, $2500, $3700. Quick action. WELLS, 323 Bartlett Bldg. MAin 3175.

MONEY TO LOAN
PACIFIC MORTGAGE COMPANY
Suite 253 W. 4th. VA. 1807.

SEE C. R. Price, 401 Van Nuys Bldg. for either first or second loans. Also make building loans.

$10000 to $50,000 at 7% & 8% on conservative 1st mtgs. FARNSWORTH BROS., 1017 Van Nuys Bg. TU. 1209

WILL buy your 1st or 2nd mortgages or trust deeds.
Gifford, 1464 5th av. VErmont 8362.

PRIVATE funds to loan, $1500, $2000 and $5000, on improved property. BR. 1779.

TO LOAN—$9000, 7% on improved city property. Will divide. Money waiting. Telephone GRanite 4356.

7% MONEY WAITING
for GOOD first mortgage loans.
RANKIN, 2816 S. Normandie. 72625.

6½% MONEY TO LOAN 6½%
Building and straight loans.
BENJ. F. McLOUTH COMPANY,
766 S. Spring st. Rm. 401. TR. 6495.

$4000, 1ST, 7-rm. mod. home, 70x120, unrestricted, ½ blk. from car. VE. 1116. EM. 9292.

TO LOAN—
Money
Industrial & Commercial Loans

LOANS TO MERCHANTS, Manufacturers and individuals. We finance lease contracts, notes, trade acceptances, etc., on a monthly repayment basis. See MR. CATTELL, Los Angeles Mercantile Finance Corp., 717 National City Bank Building.

Money on Salaries, Collateralsis

QUICK money to people steadily employed. No indorsers or sec. necess. 403 HAAS BLDG. 7th & Broadway.

FURNITURE loans in your home. Marque, 526 Wilcox Bldg. VA. 1567

Money on Diamonds, Etc.

MONEY TO LOAN
DIAMONDS AND JEWELRY
LOWEST RATE OF INTEREST
BUSINESS STRICTLY CONFIDENTIAL.
66 YEARS
IN LOS ANGELES
A. B. COHN & BRO.
3RD FLR. PANTAGES BLDG.
7TH & HILL STS.
LADIES' DEPT.

PROVIDENT LOAN ASSOCIATION, money to loan, diamonds and jewelry, lowest rates of interest, bank references, STRICTLY CONFIDENTIAL.
PROVIDENT LOAN ASSOCIATION.
Room 1, Pantages Bldg., corner 8th and Broadway.

DIAMONDS, JEWELRY
LIBERAL LOANS
OLDEST, SAFEST, QUICKEST.
LOW INTEREST
18 YEARS SAME BUILDING
Diamonds kept bank deposit vaults. Reference: Any bank or jewelry firm. MAISEL'S, 130 W. 3rd st.

306-7 Stimson Bldg. 3rd & Spring.

MONEY TO LOAN on diamonds, jewelry and other personal property, courteous, safe, confidential; rates reasonable; leading banks & jewelers. LOWEST RATES.
ESTABLISHED 1903.
MARKWELL & CO.
202 CITIZENS NAT. BK. BLDG.

CALIFORNIA COLLATERAL LOAN CORPORATION
Will loan more money on your DIAMONDS AND JEWELRY at the lowest rate of interest. Special department for ladies. ROOM 510 JEWELERS' BLDG. 717 S. Hill st. Phone TU. 7187.

MONEY ON DIAMONDS, JEWELRY.
WE LOAN THE MOST, LOW INTEREST, BANK REF., PRIVATE OFFICE, CONFIDENTIAL.
GOULDEN & CO.
211 Loew's State Bldg., 7th & Bdy.

Money on Automobiles

BLODGETT'S CUT RATES.

$100 loaned for 6 months' time for exactly $117. $1000 for $1110. Inquire at once. Only a few left. Cost of money, $10 per month. POSITIVELY NET TO BORROWER. Providing monthly installments are paid in mo. bal. only 1% office fee. Loaned $1,750,000 this year. WE GIVE YOU PHOENIX SERVICE AND SQUARE DEAL. STATE MUTUAL BLDG. & LOAN ASSN., 722 S. SPRING.

AUTO LOANS
LOW RATES—LONG EASY TERMS
CONFIDENTIAL. COURTEOUS
BANK-LIKE SERVICE.
G. S. DONALDSON INVESTMENTS
1144 S. OLIVE ST. TR. 2261.
E. L. KRAMER,
200 W. 7TH. CORNER HILL.
PHONE WEstmore 4208.
OPEN EVENINGS.

FRIENDLY PERSONAL LOANS
Auto, furniture or salary; can be positively arranged by you to meet your individual requirements. Open evenings. AUTOMOBILE LOAN CORPORATION, 1901 Sunset Blvd.

MONEY WANTED—
Real Estate and Collaterals

$12,000 WANTED
On new and beautiful 4-unit court, exceptionally well built, built-in ice boxes, quarter-sawed oak floors and many fine features. Value $29,000. Will pay 5% and a very liberal bonus for 1 or 2 years.
BANKERS MORTGAGE COMPANY
1007 Financial Center Bldg.

WANTED, $14,500 ON 1ST MTG.

N.W. corner Lakme ave. and J street, Wilmington. Lot 82x168. Improved two-story stucco hotel bldg. Lease secured at $300 per month. Loan 10% of value.
See Mr. Foehl.
PACIFIC INVESTMENT COMPANY
MEtro. 6456 215 W. 6th st.

WANTED—$12,000 first mortgage for 2 years at 8% on new store bldg. at corner of Pleasure Road and Dorrington, 2 blocks south of Melrose, Value $23,000. Estimated income $4200 annually. Call at
6611 HOLLYWOOD BLVD.
2 blocks west of Western ave.
HE. 3261. HO. 4912.

WANTED—$9500, first mortgage for 3 years at 8%, on new modern residence recently sold $49500. Call at
5612 HOLLYWOOD BLVD.
2 blocks west of Western ave.
Mr. Roberts, Mgr. Mortgage & Loan Dept.
HE. 3261. HO. 4912.

$2000 BONUS on $45,000, 5% 1st mortgage by owner on new 60-room, 4-story Spanish stucco apt., 424 W. VERNON AVE. Value $100,000. Income $15,000 yearly. AX. 2692.

WE offer at 8% quar. int. $4500 first lien, 3-year loan on completed 8-rm. new stucco duplex, West side between Wilshire and Pico.
PIONEER MORTGAGE CO.,
686 S. Vermont ave.

WANTED, $16,000 on straight first mortgage on 3 lots or more on new, first class apartment, centrally located in Glendale. Phone owner, Glendale 2936 or Address 326 E. BROADWAY, Glendale.

PHONE your want-ads to The Times. No credit arrangement necessary. Courteous, experienced ad-takers, day and night. Will help you write your copy, if desired. MEtropolitan 6700.

$12,000, 1ST mortgage, 3 years, 7% interest, 3% commission. Beverly Hills home, 8 rms., 2 baths, corner lot, 85x155, value $20,000. Phone VA. 2011.

WANTED, $12,500, 3 yrs. at 7%. Duplex near 5th & Vermont. Value $22,500. $16,000 at 2 new brick storied 12-family leasehold, value $32,500. J. B. DAVIS CO., 719 S. Hill. Blvd., Santa Monica. Ph. 23841

$40,000 1ST MTG. on ranch, frostless, near city, ocean, sold for $75,000. Excellent water system, on paved highway. Will pay good bonus. Phone TU. 5162. Mr. Steiger.

$7500 1st mtg. on 5 fine brick 2-story bldg. on Mesa Dr. Just off Manchester. Val. $16,000. No brokers.

BUSINESS OPPORTUNITIES Of Many Kinds

Miscellaneous

EXTRAORDINARY OPPORTUNITY

I WILL PUT YOU IN A DIGNIFIED, HIGHLY PROFITABLE BUSINESS THAT SHOULD MAKE YOU AT LEAST $10,000 A YEAR. I WILL FURNISH YOU AN OFFICE, PAY THE RENT, AND SUPPLY YOU WITH A TRAINED ORGANIZATION AND BACK YOU UP WITH A 30-DAY ADVERTISING CAMPAIGN — $1000 REQUIRED. 534 LAUGHLIN BLDG., 215 S. BROADWAY.

RARE opportunity obtain established magazine, devoted to important industry, also copyright interests in several books. Course of publication. No knowledge of the industry needed. Growing business, will stand investigation. If you want to get into something good and can invest eight to ten thousand dollars will be pleased to lay cards on table. Do not take up time otherwise. No connections with real estate, oil, or the like. Address Y, box 13, TIMES OFFICE.

LESS THAN COST
Gas service station de luxe, complete. On main highway, edge of city, large neighborhood business. 10-year lease, with very low rental. Price for buildings, pumps and lease $6748. $2750 cash. Health compels sale.
BLENKIRON & GUTHRIE,
534 Security Building.
TUcker 1114.

I OWN SEVERAL VACANT STORES, ALSO SPACE FOR LIGHT MANUFACTURING, WILL HELP FINANCE RESPONSIBLE PARTIES IN BUSINESS OR MIGHT ACCEPT MERCHANDISE IN LIEU OF RENT. PHONE 10 A.M. TO 1 O'CLOCK. TUCKER 7456 OR CALL 504 STORY BLDG., OWNER.

WELL ESTABLISHED FOOD PRODUCT business, earning $1900 net profit per month. Splendid opportunity for single man or corp. doing business with large chain of stores, thru a radius of 150 miles. Must sacrifice on account of illness. Price $35,000. It will pay to investigate. For appointment call J. SAUNDERS, GArfield 5127.

EXCEPTIONAL OPPORTUNITY
Gas sta. 1 acre ground, 10-yr. lse. Rent $55. Dance hall, barbecue, cafe, auto rep. & 7 other bldgs. on property. 4 rms., bath over gge. 30 miles from city. Ventura Blvd. Wonderful place for a money maker. Full pr. $15500. $2000 cash, bal. E. Better see HARMAN, 2556 W. Wash.

FINE BUSINESS CORNER, will build to suit tenant, lease or sell, rye for a good grocery store, no competition, 200 homes within ten blocks of this corner.
J. S. YOUNG & SON, Owners
Valley Blvd. at Delta St., two Blks. East of San Gabriel Blvd.
Open Sunday.

I WANT to get in touch with a man or woman who, irrespective of how much money I have, want to become active or silent partner in a business that will net you $50 to $100 a day from an investment of $5000. The above income could be doubled after 6 months of operation. 3216 S. SAN PEDRO ST.

WANTED—Business man to take management of established business on Broadway. Must be able to invest reasonable amount in business. Senior partner influential business man, but unable to manage, other business demanding his time. A real opportunity. 1602 S. BDWY.

AGED successful merchant retiring, offers small chain stores and factory below cost; 5-yr. average sales better than $200,000, four valuable leases in shopping district, productions can be doubled without additional investment. Address owner, 3246 BROADWAY, Oakland, Cal.

AN idea or one of meeting an experienced up to date business man having about $2650 to join me in an office business that will clear $1200 to $1500 per month and better. You handle your on funds. This is not a scheme and I only want to meet a high class A-1 man. UN. 0411.

FOR LEASE—Desirable suburban location for chicken-dinner inn. Corner intersection two main highways averaging 5 thousand autos daily. 10-room attractive house, suitable arranged for purpose, 1 acre ground. Owner, 1356 SOUTH FREMONT, ALHAMBRA. Phone 2637-J.

I WANT a man, 1st over 40, who is energetic, capable, has $1000 and a car, and full time to devote to a business that will pay him progressively from $250 to $500 per day. Clean, legitimate manufacturing of a monopoly article in an unlimited field. No letters, apply in person, between 7 & 7 p.m. 2520 West 6th St.

HOW would you like to make $15,000 per year net? There is an opening for a high class sweet shop in Beverly Hills; seating capacity for 50 people. Bldg. now under construction. See LOU ROSE, INC., 479 Beverly Drive, etc.

HAVE a high grade patented auto appliance used by garages, opening for high grade sales manager to handle local sales and State rights. Splendid opportunity for the right man. No investment required. 336 I. W. HELLMAN BLDG.

WE HAVE the only business on the market without sales resistance. Huge profits, absolutely no competition. Best indorsements. Small amount of money will handle. Call 1 to 4, 408 Bwdy., Arcade Bldg.

BUTCHER shop, thriving bus., 1521 E. Washington, Pasadena. Small rent, dn., bal., terms. Selling because of other bus. 720 CARMELITA ST., San Gabriel. PH. 182-M.

HAVE you capital and ability to own and manage valuable local real estate business and properties? Heart of San Diego's best locations. P. O. BOX 1, San Diego.

WANTED—Man with $7500 to take half interest in establishing super service station, auto camp and store in best location in Southern California. 422 I. W. HELLMAN BLDG.

QUICK TURNOVER
I can use $500 in my business and double your money in 10 days at rate of $100 per mo. Address L. THIEL, P.O. Box 21, Station C.

DON'T overlook this opportunity, mfg. business connected with building industry. Will sell all or part. Call OWNER, TH. 8137, for appointment. $2000 will handle.

$250 SECURES possession of candy and ice cream store, full equipment for making candy, splendid location & reasonable rent. J. R. DAVIS & CO., 719 S. M. Blvd., Santa Monica.

MAN OR WOMAN to take interest in proposition. Investment required. Call MRS. BRYSON, 1040 South Broadway.

PART store, $35. Beauty parlor or millinery. 1923 STA. MONICA BL.

SMALL grocery with mod. apt., furn. 3902 SO. MAIN.

In Alphabetical Order

AUCTION
GROCERY and MARKET
$14000 STOCK OF GROCERIES
Tuesday, Jan. 26, 10 A. M.
Bankrupt Estate of
R. S. McMichael
4176-80 W. Washington Blvd
Fixtures will be sold at 2 P. M.
MICHAEL A. LEVIN, Auct.

AUTOMOBILE used car bus., finance firm wants bus. man with $5000 to take repossessed cars at actual cost. Bus. is now estab. on ex. lot. 1005 S. GRAND.

AUTO park for lease, downtown loc. Am leaving city. Come ready for bus. Small inv. 542 S. GRAND AV.

AUTO repair shop, well established, no bonus, rent only $50. Apply 808 S. FIGUEROA. FI. 2720.

AUTO PARK, 210-car cap. full ev. day. Must sell. 716 Maple.

BAKERIES, Retail and Wholesale, in all parts of city or country, from $500 up. Just give me a call. I can save you time & money, no obligat. CHAS. SCHULZ, Exclusive Bakery Broker, 2129 9th Ave. EM. 2942.

BAKERY doing good bus., good loc. Owner sick. 2513 W. PICO.

BAKERY, brick oven, est. trade, eqpt. for wagon trade. 5414 S. Vermont

BAKERY, eqpt. for sale, all or part. 2419 W. 9TH ST.

BARBER SHOP, SHOE STORE. Wonderful rental opportunity in apartment-house dist. Low rent, good lse. Apply 929 W. 6TH ST.

BARBER Shop, 2 chair, fully equipped no competition. Good business. $375. 1863 E. 76TH PLACE.

BARBER shop, 2 chairs, good equip. Worth $400, $300. $200 cash. BE. 9451.

BARBER shop, 2 ch., liv. rm., corner loc. Terms. 1545 W. JEFFERSON.

BARBER shop, 2 ch. 2 yr. lse. Low rent. $450. 8212 SANTA MONICA

BARBER SHOP and poolroom for sale cheap. Call ANdrew 4813.

BARBER shop, $400 equip., for $200, $200 cash. BE. 9490. BARGAIN.

BATTERY SHOP in Hollywood supers station. FOR LEASE. Fine loc. No bonus. 2 yrs. OWNER, GR. 5811.

BATTERY shop in supersevice station, best loc. in Hollywood. 5857 SUNSET BLVD. A. H. NEAL.

BATTERY & tire shop combined, easy rent to right party. Van Ness Super Service. 54th & Van Ness.

BATTERY shop for rent, low price. Bldg., equipt. for battery & other repair works. 2201 W. 8. DR. 7102.

BEAUTY shop finest in Long Beach, established 3 yrs., yearly receipts $12,000, price $4500 for quick sale. Phone MR. ATLEE, OX. 3705.

BEAUTY parlor doing a nice business, fully equipped, 5 living rooms, furnished. Owner must sell, price only $550. 1130 W. 7TH.

BEAUTY shop, 6 booths, excel. fix., 1 blk. Ambassador Hotel. Widow, must sell. 3512 WEST 6TH ST.

BEAUTY shop, lse., terms. Ex. loc. for cole. Wilshire dist. WH. 4423.

BEAUTY shop, Marinello, 6 yrs. est. bus. Gd. income. 2402 W. PICO.

BOARDING-house and tea room, 15 rooms, for sale or sub-lease. 54979.

BOOKS, 2nd hand, closing out, below cost. 2123 S. VERMONT AVE.

BUTCHER shop, excellent opportunity in growing territory, 1172 7TH ST., San Pedro. S. P. 1350.

BUTCHER wanted, best location. Have all fixtures. Rent reasonable. Call Sun. or eve. Owner, 6919 S. Main st.

CAFE & fountain, must sacr., on acct. family trouble. Cost $5000 to equip, estab. 4 yrs., good lease, blvd. cor. Price $2000, 6201 SANTA MONICA BLVD.

CAFE & lunch room, complete; cap. 40 persons; nr. busy cor.'s & Forum Theater. Well est. 5-yr. lease. Bac. for cash. No agts. Address Z, box 207, TIMES OFFICE, owner.

CAFETERIA. One of the big ones, downtown, making money, long lease, bargain. Address Y, box 813, TIMES BRANCH.

CAFE, soda fountain, Weber fixtures, corner loc., near Forum Theater. High-class neighborhood. Long lease. Rst. 4 years. Terms. 3500 W. Pico.

CAFE & confectionery for sale, a going, snappy business, University & theater location, 2 yrs. estab. 4319 Melrose ave.; call after 2 p.m.

CAFE seats 21, good loc. Rent $50 mo. spap. 7469 SANTA MONICA BLVD.

CAFE, sales, $150 day, must be sold in 5 days sacrifice. 1 W. Hellman Bldg. 124 W. 4th St.

CAFE, seat 24, good bus., $500 cash. $150 terms. Going East. 1011 W. 11TH ST.

CAFE, CABARET, dancing, good paying business, in downtown L. A. Address Z, box 101, TIMES OFFICE.

CAFE, indust. dist., lady can't run it. Adj. apt. Reas. 1425 E. VERNON

CAFE, 12 stools, lse., of place for couple. 5240 W. ADAMS.

CAFE, fine loc. for good cafe, man. Bargain, Owner, 243 S. WESTERN.

CAFE—Quick sale, on Main street, 24 W. COLORADO, Pasadena.

CIGAR STORE, soft drinks, candy, Magazines, clears $140 mo. rent, $20. Long lease, mahog. fixtures, register, fresh stock, cost $950, full price $400. Terms. 5510 HOLLYWD. BLVD., owner. Best buy in L. A.

CIGAR STORE—
Other interests compel me to sell my paying business, will consider partner. See owner for particulars. 846 S. SPRING ST.

CIGAR STAND, doing $45 day, low rent, long lease. Will rent fixtures, $800 handles. C. ROBT. WEBER, 514 Cham. Commerce Bldg.

CIGAR stand, soft drinks, candy, news stand, rent, lease, fixtures, pay'mt. dn., bal. EZ. terms. Sac. Quick sale. 4508 Sta. Monica Blvd.

CIGAR STAND, clearing $50 week, 2-yr. lease, loc. Frisco.
See owners, after 6 p.m.
ST. REGIS HOTEL, 1254 W. 6th st.

CIGAR stand & soft drinks, clearing $200 monthly. Price $600. Only $200 down. Will give trial. Cheap rent. Call 208 Delta Bldg., 426 Spring.

CIGAR stand, best downtown loc. Price $500. MEYER, 427 I. W. Hellman Bldg. 124 W. 4th St.

CIGAR stand at 1511 W. 7th st. No fixtures to buy. About $200 stock. Rent $40 mo. Dy owner.

CIGAR stand, candies, lse. going bus. increasing. 2915 SO. VERMONT.

CIGAR & soft drink bus., good for couple, $600 hdles. 424 E. 5TH.

CIGAR stand, $300, snap, net $140 mo. 114 W. 7TH. BE. 4812.

CIGAR stand for sale. Good living, cheap rent. 3-yr. lse. 311 W. 2nd st.

CIGAR stand, downtown, $350. Address Z, box 110, TIMES OFFICE.

CLEANING & pressing establishment also ranch store. Established many years. Same location. Doing good business, $3500. Apply 9237½ SANTA BARBARA AVE.

CLEANING and pressing shop, doing good, live business, long lease, living rms. Apply 1426 W. SANTA BARBARA.

CLEANING, pressing, old est. loc., rt. $35, 2 nice liv. rms. Hoffman press and other good equipment, splendid income, $900. 918 W. Santa Barbara

CLEANING, pressing, tailor shop, fully equipt., doing good bus., fine location. Nr. U.C.S.B. 4308 Melrose

CLEANING bus., partner wanted. 2828 FINDLEY BLVD., Home Gardens. DE. 9101.

CONFEC., dunch, fountain, cigars, magazine and baggage checking concession, in large stage depot, 30 miles from L. A. Good business. Reasonable rent. Owner, 283 SO. MAIN ST., Pomona, Calif.

CONFECTIONERY and light lunch for sale, on blvd., next to theater. Will take lot and some cash, good living, act quick. Price $2500. 2141 SUNSET BLVD. Owner. 2317.

CONFECTIONERY and lunch, well located, extra good fixtures with fountain, old established business. Owner sick. Will sac. bldg. 1130 W. 7.

CONFECTIONERY, clearing $175 monthly; price $700, only $500 down. Liv. rms. Will give trial. Rent $35. Call 208 Delta Bldg., 426 Spring.

CONFECTIONERY and combiete soda fountain with lunches, on $000-a-day transfer corner. Clears about $600 mo. Terms. 937 W. Santa Barbara.

CONFECTIONERY and lunch on 7th st., nr. Westlake Pk. Barg. for cash. Call WA. 8472. 1720 W. 7th.

CONF. & soft drinks, magazines, cigars, candy, etc. Good loc. Priced right for cash. 2305 W. PICO.

CONFECT., fountain, lunch, bakery in pub. inst. 6101 S. FIGUEROA.

CONF., Cig., Lunch, Toys, Notions. Price $7500. 140 S. FREMONT.

COSMETICE bldg., estab. bus. Lady called east must sell. Big profits. Hundreds of buyers. $500 req. Address Z, box 125, TIMES OFFICE.

DELICATESSEN & groc., good buy for one who can cook. See owner, 2209 W. PICO.

DELICATESSEN, up to date, living rooms. Good lease. Owner, 3119 ARLINGTON.

DENTAL office, 7th & Brdwy. mod. equipment. Death of dentist cause of sale. Practice here many years. Have man who will consider partnership. MRS. KUNS, WA. 4235 or HE. 5157.

DOUGHNUT MACHINE & equipment. This is a going business, making money and will stand the closest investigation. In COMMUNITY MARKET, 1715 N. Vermont.

DRUG STORE, located at transfer point, on line of major traffic development. Lease five years to run. Business over $40,000 yearly. For interview Address Y, box 195, TIMES OFFICE.

DRUG store, doing $165 day, inv. stock & fix. Take some trade. Henderson, 211 Grant Bldg., VA. 6435

DRUGGIST'S opportunity. Corner location. On South Broadway. Lease half of store or sell equipment. See LONG, 3812 Pasadena ave.

DRY goods (children's) on So. Vermont, 2 rooms and store. Rent $40 mo. Price $1000 net. Money maker SWEETSER, 514 Broadway Arcade.

DRY goods store, lse., 3 yrs. est. trade. Owner widow. 2221 W. Wash.

FRUIT & vegs. Have 2 for sale. Long leases. Low rent. A-1 loc. 7490 Santa Monica Blvd. HO. 5916.

FRUIT & vege. Sell for $300 or trade for auto or what. HO. 5239.

FURNITURE business, doing $35,000 annually. Will show net profits of $5000 per year. Owner has other interests which necessitate selling. $2000 cash takes it. Ph. WA. 3989.

GARAGE FOR SALE

Excellent garage in the better apartment-house and hotel district. Long lease. Rent less than 2c sq. ft. Good equipment. Storage rates $12.50 and $10. The owner leaving city and wants quick action. We believe this the most outstanding bargain in the city. See Mr. Blaine

W. I. HOLLINGSWORTH & CO.
TRinity 9651 Realtors
Hollingsworth Bldg., Sixth & Hill

GARAGE for sale, 90-car storage, paint and repair shop. Storage takes care of overhead. Cheapest rent in Hollywood. Owner going away. 1019 MADISON AVE. PR. HO. 8211.

GARAGES AND GAS STATIONS HANDLED BY US EXCLUSIVELY RICO THE GARAGE MAN 606 CHAMB. COMMERCE BLDG.

GARAGE, $2000 bdls., 110 cars, nets $400. 7 yrs. rent $400. WALLACE, 416 W. 8th. RM. 903.

GARAGE, 50 cars, storage capacity, well equipped, machine shop, doing good business. BE. 1457.

GARAGE & battery shop, and equip. $850. On new Pasadena to Long Beach Blvd. 219 N. CUDAHY. Bell.

GAR. lse. back yard. LSE. OR SALE. Reas. 5908 S. MAIN.

GARAGE & test. 55-car cap. clr. $400 mo. cheap rent. $2000 bdls. 259 S. Fig'ea

GARAGE, in heart of auto dist. fully equipped, 5-yr. lease. WE. 6571

GARAGE, $2200, terms. Nets $350 mo. 65 cars. 124 W. 4TH. Rm. 483.

GAS SUPERSTATION
20-YEAR STRAIGHT LEASE
20,000 gal gas month average, Shell & Ventura, net rent, $125 mo., straight thru, 4 pumps, wash & grease rack, terms. Sickness reason for sale. 8416 SANTA MONICA BLVD.

GAS STATION, lease & stock.... $450
$1200 cash, $100 day bus.... $2400
Blvd. sta., soft drinks, etc.... $5000
Super 10-yr. lse. handle for $2000
2500 gal. day, rent $60.... $1040
Graves & Co., 3653 S. Vermont.

GAS STA., tire & batt. shop, loc. in best res. district of L. A. 3 modern pumps, 4-yr. lse., low rent. Clears $540 mo. now. Forced to sac. for invoice. 1005 S. GRAND.

GAS STATION EXCHANGE
2423 WEST PICO PH. EM. 5083.
SUPER NET $600 MO. $2900.
SUPER NET $200 MO. $1400.
GARAGE SNAP, $4100. NET $400.

GAS station for lease, includes battery shop and steam plant. No bonus, rent and stock only. Good for $3500 mo. Give trial. 1005 S. Grand.

GAS Super Station, Main Blvd. corner, 7-year lease, cheap rent, wonderful opportunity for good man, $3600 cash. 601 Hibern. Bg. TU. 7847

GAS station & repair shop, sale or lease. Rent $50. Invest. 626 W. SLAUSON.

GAS STATION
Fine cor., long lse. Good business. MUST SELL. No reasonable offer refused. Owner, 46TH & WESTERN.

GAS sta., rep. shop. Clears $525. Must sac. Don't need the money. Small dn. pmt. 3923 S. Vermont.

GAS sta., woman owner, cannot handle. Rent $55 mo. Clears $300 mo. Terms. 3923 S. Vermont.

GAS super service, owner sick. Rent and stock only. No equip. to buy, $750. 7120 SO. SAN PEDRO.

GAS station for lease, no bonus, fine mod. place, doing good bus. Chance of a lifetime. 813 W. 6TH.

GAS STATION, LARGE LOT, LONG LSE. TERMS. OWNER, 1410 E. 8.

GAS station, best loc. doing the bus. Good lease. 64TH & MONETA.

GAS station, lse. Terms. Fine loc. OWNER, 1424 West Jefferson.

GENERAL STORE for sale, stock & fixtures, about $4000, family trouble reason for selling. Address box 158, ANDERSON, CALIF.

GENT'S furnishing, small up to date stock. Best loc. 4725 MONETA.

GIFT and stationery shop, excellent location, for a live wire, will sell at invoice, 1026 N. Western ave., Hollywood.

GROCERY-meat mkt. busy loc., Holly. comp. fixt., clean staple stock, lse. at $60, doing splendid business, est. 4 yrs., same owner. Price $1500. 918 W. SANTA BARBARA AVE.

GROCERY, busy, modern, first class, cash store, no chain near, growing neighborhood, low rent, long lse. Clear, $200 mo. Priced to sell, $1400 terms. 254 S. SPRING. Rm. 512.

GROCERY, open front, best cor. in city, good estab. bus., no chain-store competition. Cheap rent, lse., about $3600, 301 Santa Fe ave., Huntington Park.

GROCERY & meat market. First class outfit. $225 per day. One of the best towns in So. Cal. Might consider L.A. property as part payment. Inquire evenings $909 SO. MAIN.

GROCERY & meat market for sale, est. 27 yrs., at 4714 S. NORMANDIE, corner. Am retiring, will consider real estate. Owner, VE. 1748.

GROCERY, very clean stock, excellent fixtures, good paying business, cheap rent. A good buy. Look this bargain over. 1130 W. 7TH.

GROCERY, with liv. rms., doing $55 day, fixt. way below worth at $600, stock $800, low rent. C. ROBT. WEBER, 514 Cham. Com. Bldg.

GROCERY — meats, A. cor., ch. rms., 3-rm. house, $4500, $750 cash. See GRAY, 11601 S. Main.

GROCERY, fruit and meat market. Wond. loc. Fine bus. Good lease. Great chance. 1247 W. Washington.

GROC., fruits, ver., 2½ yr. lse., 2 liv. rms., $40 rt. Must sell. Sac. for cash. 7166 E. SLAUSON.

GROCERY doing $15 day, good loc., $1600 cash. MISSION ROAD.

GROCERY, A-1 in open market, doing $3000 per mo. Leases to tenants pay rent. Good reason for selling. 803-805 Annandale Blvd.

GROCERY store, A-1, exchange for house or house and lot, assume difference. BE. 6666.

GROCERY, over 50 GOOD stores reasonable, must sell, good. Grocers' Fixt. Co., 412 So. L. A. st.

GROCERY for sale, living quarters, 2-car garage; rent $30 mo. Price $625. 121 E. 60. GLEN ST.

GROC. & market. Money-maker. Leaving city. Must sell. No agents. 1237 SUNSET BLVD. MA. 0628.

GROCERY store, $1200. Doing $1600. Rent $50 with 5 rms. IRVING TURNER, 218 S. L. A. ST.

GROCERY store, good location, cheap rent, 2-yr. lease. HU. 0994. 3421 MAPLE AVE.

GROCERY THAT PAYS—Trade estab. Price right. Rent inc. liv. qtrs. $65. Leaving city. PHONE DR. 6677.

GROCERY, clean fresh stock, 30 cents on $1. Good fixtures, 40c on $1. ESTAB. BUSINESS. 1405 W. 11th st.

GROCERY with market, price right. 2828 E. WESTERN AVE.

GROCERY & meat for sale. All or separate. Exc. loc. Good bus. VE. 4557.

GROCERY in housekeeping neighborhood, doing good bus. 222-A S. Fig

GROCERY & fixts., good location, rent reas. 4866 S. MAIN.

HARDWARE & paint store in lively and growing city. About $4000 will handle. Box 158, PICO, CALIF.

HDWARE & paints, est. 10 yrs., sell below cost. $110 S. Vmt. 6194.

ICE truck and established route. Make $15 day. Will take $575. Call after 7 p.m. 1408 E. 60TH ST.

LADIES' ready-to-wear store, exclusive location, high-class acreage, long established business. Owner will sell at bargain. 1130 W. 7TH.

LAUNDRY—Located in live suburb. Fully equipt. Well estab. business. Employs 9 people. Owner will sacrifice on account of sickness. $15,000 req. 704 W. 6TH ST.

LUNCH room, industrial district, Horseshoe counter, seats 30. Rent $50. Good trade. $1000 cash. Price $950. 918 W. SANTA BARBARA

LUNCH counter & tables. Small A-1 loc. Good bus. 2054½ W. 11TH.

MANUFACTURING, going concern owning large factory manufacturing best selling article on market, no competition, requires $5000 additional finance immediately. Tangible security, 8% and bonus, full particulars. Manufacturer, 440 BRADBURY BLDG.

MANUFACTURING and jobbing business, steady trade established. Price $3500. Low rent. Can do $1000 per mo. 1005 profit. Clean-cut and no debts. 1246 W. 29th st. nr. Vermont.

MANUFACTURING and jobbing business, steady trade established. Price $3500. Low rent. Can do $1000 per mo. 1005 profit. Clean-cut and no debts. 1246 W. 29th st. nr. Vermont.

MARKET LOCATION, BIG OPPORTUNITY. INVESTIGATE. THE LESLIE BLOCK, BEVERLY BLV. & NORMANDIE AVE. WM. LESLIE, 643 N. ROSSMORE.

MEAT market for sale, old est., well located, up-to-date. Good profit payer. Reason for selling, ill health. Details furnished to interested parties. Address box 429, GLENDALE TIMES OFFICE.

MEAT market, wanted, meat man that understands wholesaling restaurants with $2000 to take interest in meat dept. in public market, Wilshire dist. 4011 W. 6TH ST.

MEAT market, swell location, excellent fixtures, sales $50 day, one man shop, in chain-c store, $650 will handle. 1130 W. 7TH ST.

MEAT market; will finance new man in good market to open Feb. 6. If you have $500 answer. 5065 SANTA MONICA BLVD.

MEAT market, A1 location, six years same owner, good business opportunity. Owner retiring. 1148 W. 10.

MEAT MARKET FIXTURES
REFRIGERATORS. CONTINOUS MEAT CASES. BARGAINS IN REBUILT USED BOXES AND CASES. CITY REFRIGERATOR CO., 817H A ALAMEDA. BU. 5410.

MEAT mkt. in heart of city, sale or lease. Good loc., good reason for selling. 5027 S. Figueroa.

MEAT mkt., $6000 cash, best on 7th st. Address V, box 91, TIMES OFFICE.

MEAT MARKET
SELL OR LEASE. Holly. 2166.

MILLINERY shop, big sac. for quick sale. Same owner 9 yrs. Long lease. RENT 2 STS., transfer cor. 2319 SO. UNION AVE.

MILLINERY, lse., liv. rms., furniture, bus. shows big net. Address Y, box 178, TIMES OFFICE.

MILLINERY, Est. 9 yrs., clean stock, pays well, stand investig. Other bus. sac. 221 N. RICHMAN. Fullerton.

MILLINERY shop, widow must sell. Sac. Fine loc. Ph. EM. 0645.

MILLINERY, dressmaking, lse. rms. Good loc., fine for couple. 769581.

MULTIGRAPHING BUSINESS estab. lished. $650. 211 San Fernando Bld.

MUSIC store, large, good territory, fine loc. 12 miles S. L. A., on Vermont ave., only one in town. Business est. 2 yrs. good reasons for selling. GARDNER MUSIC CO., 941 Palm ave., Gardena.

NEWSPAPER, nr. L. A. $3000 cash handle. Address T, box 23, TIMES OFFICE.

OFFICE MANAGER
$5000. WORTH $20,000
In new project with tremendous demand & unlimited possibilities with ample security. Give phone no. Address T, box 371, TIMES BRANCH.

PAINT removing, sim. cleaning plant, Long lse. 644 E. WASHINGTON

PARTNER—GAS STATION
Have opening for man to manage heavy gas station. Experience not absolutely essential. We will train. Does 450 to 600 gals. of gas, 10 to 20 gals. oil day. Pay ⅓ net profit. $200 month drawing account. Investment $1500, secured and returnable. Principal. TU. 5279.

PARTNER wanted for Hollywood's best 2-chair-odd super serv. sta. Work too heavy for 1 to manage. Dec. bus. over 700 gals. gas & 14 gal oil per day. Added wash & grease rack in res. 10-yr. lease, low rent, fine profit, ½ int. in lease, bldgs., equip. & business to right party. Must be sober. 918 W. Santa Barbara.

PARTNER wanted by well-known man to manage large beaut. furn. apartment house or hotel; free rent, plus good salary and guaranteed profit. Requires $2500 to $5000 cash investment. Fully secured. Bank refs. Address Y, box 813, TIMES BRANCH.

PARTNER wanted, mfg. bus., estab. 4 yrs., selling to such stores as Bullock's, Bby's, Broadway, etc. Need partner to help in factory. Salary $200 mo. & profits. $1500 req. Sun & Bradstreet's rating. 1008 S. Grand

PARTNER, auto paint & lacquer shop, exp. not nec. Owner is A-1 finisher, will teach trade to good worker, can draw $50 week each to start, small investment required for equal ½ interest. 706 W. 6TH ST.

PARTNER for auto accessory in L. A. county. Good distribution. Live wide-awake man with car. $550 for ½ int. 918 W. Santa Barbara ave.

PARTNER—Exp. eastern nurse, comp. equip., also well-known Vader wash. Pack treatment. Need capital, or sell equip. COTNER, EM. 8193.

PARTNER with $1500, auto accessories mfg. bus. No competition. Big profits. These articles are suitable for mail order. 1214 Ingraham Bldg.

PARTNER, middle aged, experienced woman desires to help open boarding or rooming-house; furniture in storage. Address Y, box 451, TIMES BRANCH.

PARTNER with $500 for new bus. clearing house asen. Investigate & be convinced. Great chance for you have ever had to make big money. A. JOHNSTON, 423½ S. Spring.

PARTNER to help patent invention. $300 req. 746 E. Sherb Ave., Wat'ts

PARTNER—Gen'l sta., wash & grease rack. Need help. 758 S. Figueroa.

PART. Cons. party has new invention. Needs capital. 1071 S. VERMONT.

PIGEON ranch for sale or lease, doing fine business, nearly 2 a. full in oranges, walnuts, all kinds of fruits and berries. Mod. 6-rm. bung., all conveniences. One 30-ft. pigeon house and one 50-ft. display bldg. on main Los Angeles-San Diego highway. Stock consists of thoroughbred White & Silver Kings, Red and Yellow Carneaux. Will sell with or without stock. Address 2033 N. MAIN ST., Santa Ana.

PLUMBING, hardware & building material, best est. bus. in Belvedere Gardens. Act. stock, invoice, good lse. Own., 4815 WHITTIER BLVD.

POOL room, 7 tables, 3-yr. lse. Snap for quick sale. 1005 Dayton ave.

POULTRY market fixtures and lease, standard scale sacrifice for $200. 2214 S. SAN PEDRO ST.

PUB, market, inc., bakery & restaurant. Part or all with long lease. Best location, cheap. 649 W. MAIN. ALHAMBRA.

PRINTING bus., grown too large for 1 man. Needs capable composer with gen. exp. Can buy interest. Address Y, box 125, TIMES OFFICE.

PRINTING plant. Cheap. Owner retiring. RM. 305, 618½ S. Spring.

RESTAURANT and cafe in heart of industrial district, 32-chair, A1 equip., cheap rent; must sell this month. No fair. Owner, 1129 S. LOS ANGELES ST.

RESTAURANT, seats 50, in live suburb town, close to L.A. Rent $75, business $100 daily. Will give trial. $1000—$2000 down. COWPER, 400-401 Hibernian Bldg. TUcker 7847.

RESTAURANT, west side, 3-year lse, low rent, seats 40, good equip., good price, clears $300 mo. $900 handles. COWPER, 401 Hibernian Bldg.

RESTAURANT, very busy location, clearing $200 monthly. Price $1000. Only $300 down. Will give trial. Call 208 Delta Bldg., 426 Spring.

RESTAURANT, doing $70 daily for $1600. Seats 25, counter-tables. TRIAL. This place a bonanza. $400 mo. 918 W. Santa Barbara Ave.

RESTAURANT, very busy location, clearing $200 monthly. Price $1000. Only $300 down. Will give trial. Call 208 Delta Bldg., 426 Spring.

RESTAURANT, established yrs., busy district, or $4500 mo. Complete equipment, cheap rent, owner will sacrifice this place. 1120 W. 7TH.

REST., day & nite, well est. Long lse., reas. 3812½ WHITTIER BLVD., owner.

RESTAURANT, sacrifice $350 full price, sold at once. Owner, 4624 S. VERMONT.

RESTAURANT—Horseshoe counter, 45 stools. DOWNTOWN. Priced to sell. 114 E. 7TH ST.

REST., SEATS 30, FINE EQUIP., RENT $25. LIVING ROOM CHEAP. 1262 TRENTON ST.

REST., near Fairbanks Studio, coun., & stools, rent $50, Dly. bus. $35. $750 hdls., 801 Venice Blvd., (W. 16)

REST. in heart of Huntington Pk. $700 handles, 118 N. Pacific Blvd.

REST., small, well equip. Reas. Good for two men. 991 S. VERMONT.

RESTAURANT, seats 54, Lse. Good buy for cash. 2049 E. 7TH, corner.

RESTAURANT, cheap, all cash. Hurry. 1417 W. JEFFERSON.

RESTAURONT, doing fine business, $50. Good lease. 2728 W. JEFFERSON.

REST., factory dist., $30 rt. Can't hdle. Sell ½ int. 1400 E. Slauson.

SANDWICH shop and cafe, elect. equip., soda fount., counter seats 20. No Sundays. See owner, 10 to 4 p.m. $3000 hdls. 1310 S. Figueroa.

SHOE store, select stock of men's, women's and children's shoes, very fine location, 5 blks. N. Forum Theater, nr. L. A. Hi. $5000 will handle. Selling on account of my health. 404 W. 10TH ST. at Norton.

SHOE shine stand, almost new, $27.50 OWNER. 1747 GROVER ST.

SUPER service station, good location, completely equipped with stock & accessories, official service station for standard make battery, including stock, electrical dept., fully equipped, tire & tube dept. with stock. Official headlight adjusting station, grease pits & wash racks. Will sacrifice if sold for cash at once. Address Y, box 36, TIMES OFFICE.

TAILOR SHOP, VERY ATTRACTIVE. Must be sac. at once. Fair price accepted. Good lease. DU. 0546.

TAILOR shop, complete, est. 2 yrs., best buy in L. A. for good tailor. 6640 Santa Monica Blvd. GL. 1623.

TAILORING, cleaning & pressing, dn., tn., est. bus., must sell. 115 W. 3rd

TEA ROOM, Wilshire Blvd. Good estab. business. DR. 4947. Mrs. Smith.

THEATER SPECIALS
Out-of-town theater, full price $4000, will check $500 mo. profit.

Beautiful suburban theater, fine equipment, good lease, reasonable rent. Total price $12,500. Can arrange terms.

All-day grind, check $500 mo. profit. Total price $7500, very easy terms.

MURRAY HAWKINS
1004 Bdwy. Arcade Bldg. PA. 1988

THEATERS—BEST BUYS IN CALIF. Neighborhood house. No competition Nets $400 mo. Total price, $5000. 820 seats, live city, beautifully equipped. Cost $26,000, forced to quick sale, $12,000 total pr. Hurry Sea us for money makers.
REED & WATKINS, 506 Majestic Theater Bldg. TUcker 5610.

THEATER, NEW, one of best loc. in city. Must be sold on acct. of owner not being able to give his attention. Terms to respon. party, who can give security, 10-yr. lease, option for 5 more. Phone DR. 3705. Write owner, 948 SO. HARVARD BLVD.

TIRE SHOP
8th & Vermont. Best loc. in city. Rent, rent. Good bus. est. 4 yrs. No money inv. in equip. Going east. GUY FINCH, Owner, 769 S. Vermt.

TIRE shop, long lease, new Holly. service station, 660 N. Western.

VARIETY store, 22x75, new stock, fine fixtures, low rent. Best loc. for any business. Inventory $7500, can reduce to suit. 631 Baker ave., Bell.

VENDING machines, 86 peanut, new, 1c ½ price. Call evenings, 6 to 7. 234 EAST 27TH ST.

WET WASH LAUNDRY, MAKING GOOD MONEY. ADDRESS Y, BOX 266, TIMES OFFICE.

BUSINESS OPPORTUNITIES Of Many Kinds

In Alphabetical Order

BEAUTY shop finest in Long Beach, established 3 yrs., yearly receipts $12,000, price $4500 for quick sale. Phone MR. ATLEE, OX. 3705.

BEAUTY parlor doing a nice business, fully equipped, 5 living rooms, furnished. Owner must sell, price only $550. 1130 W. 7TH.

BEAUTY shop, 6 booths, excel. fix., 1 blk. Ambassador Hotel. Widow, must sell. 3512 WEST 6TH ST.

BEAUTY shop, lse., terms. Ex. loc. for cole. Wilshire dist. WH. 4423.

BEAUTY shop, Marinello, 6 yrs. est. bus. Gd. income. 2402 W. PICO.

BOARDING-house and tea room, 15 rooms, for sale or sub-lease. 54979.

BOOKS, 2nd hand, closing out, below cost. 2123 S. VERMONT AVE.

BUTCHER shop, excellent opportunity in growing territory, 1172 7TH ST., San Pedro. S. P. 1350.

BUTCHER wanted, best location. Have all fixtures. Rent reasonable. Call Sun. or eve. Owner, 6919 S. Main st.

CAFE & fountain, must sacr., on acct. family trouble. Cost $5000 to equip, estab. 4 yrs., good lease, blvd. cor. Price $2000, 6201 SANTA MONICA BLVD.

CAFE & lunch room, complete; cap. 40 persons; nr. busy cor.'s & Forum Theater. Well est. 5-yr. lease. Bac. for cash. No agts. Address Z, box 207, TIMES OFFICE, owner.

CAFETERIA. One of the big ones, downtown, making money, long lease, bargain. Address Y, box 813, TIMES BRANCH.

CAFE, soda fountain, Weber fixtures, corner loc., near Forum Theater. High-class neighborhood. Long lease. Rst. 4 years. Terms. 3500 W. Pico.

CAFE & confectionery for sale, a going, snappy business, University & theater location, 2 yrs. estab. 4319 Melrose